

9140

1. Use standard manhole frames and covers 3-2-117
 2. Use standard strength pipe
 3. Use cement mortar for all vitrified clay pipe joints.
 4. Resurface all trench within paved areas to meet Los Angeles Co. Road Dept. requirements
 5. All structures to be brick sewer structures 30-407
 6. Construct these structures with smooth interior and outside work grade
 7. Excavate to a depth of 4 feet below the proposed sewer line for 3'-0" dia. manholes. Construct base of all structures 2'-0" above finished ground.
- Notation:
 No representation of the County Engineer will be made by any portion of the work.
 The owner or his authorized representative shall furnish the County Engineer with grade and stationing of all house connections and branches and shall provide stakes for them at their proper locations with staking plainly marked. Any change in location shall be requested in writing by the owner or his representative.
 No revisions will be made in these plans without approval of the County Engineer.

B.M. 27A-28-55 B.M. 27
 X 1/2 South side of Park Highway
 1/2 mile east of Longfield
 1884 Elev. 343.893

**PROFILE ALIGNMENT AND GRADE OF
 SANITARY SEWERS
 TO BE CONSTRUCTED IN**

(A) TREELANE AVENUE
 BETWEEN BOLEY AVE. & JEFFRES AVE.

(B) ROCHELLE AVENUE
 BETWEEN BOLEY AVE. & JEFFRES AVE.

PRIVATE CONTRACT NO. 1057
 W.S. 46
 SHEET 1 OF 2 SHEETS

PREPARED BY Leon W. Moore
 REG. C.E. NO. 3157

- Note: 1. The grades to which this improvement is to be constructed are shown on plans and profiles.
 2. Grade points for top of curb, center line of street, or centerline of alley are shown by circles on profiles. At all points between designated points the grade shall be established so as to conform to a straight line drawn between said designated points.
 3. Elevations are in feet above U.S.C.S. datum or mean sea level.
 4. This drawing and the data hereon are hereby made a part of the specifications.
 5. Work shall be constructed according to specifications on file in the office of the County Engineer.
 6. Before work can be started the contractor must obtain a permit to excavate in County streets from the L.A. Co. Road Dept. at 300 Main St. and make a deposit with the County Engineer, 228 L.A. Co. Engineering Bldg., sufficient to cover the cost of construction inspection and record plans.

FOR LEGEND
 SEE PLAN NO. 3-9-44

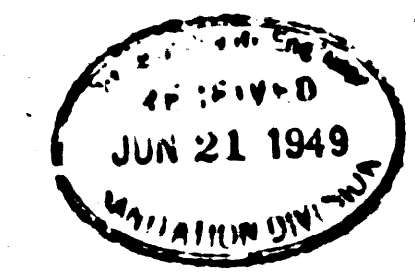

County of Los Angeles

Approved [Signature]
 County Engineer

Approved [Signature]
 Acting Chief Engineer of County Sanitation Dist. No. 15

Checked by [Signature]
 Office of the County Engineer
 R.E. No. 2123
 Date 6/27/49

Leon W. Moore 8-9-49

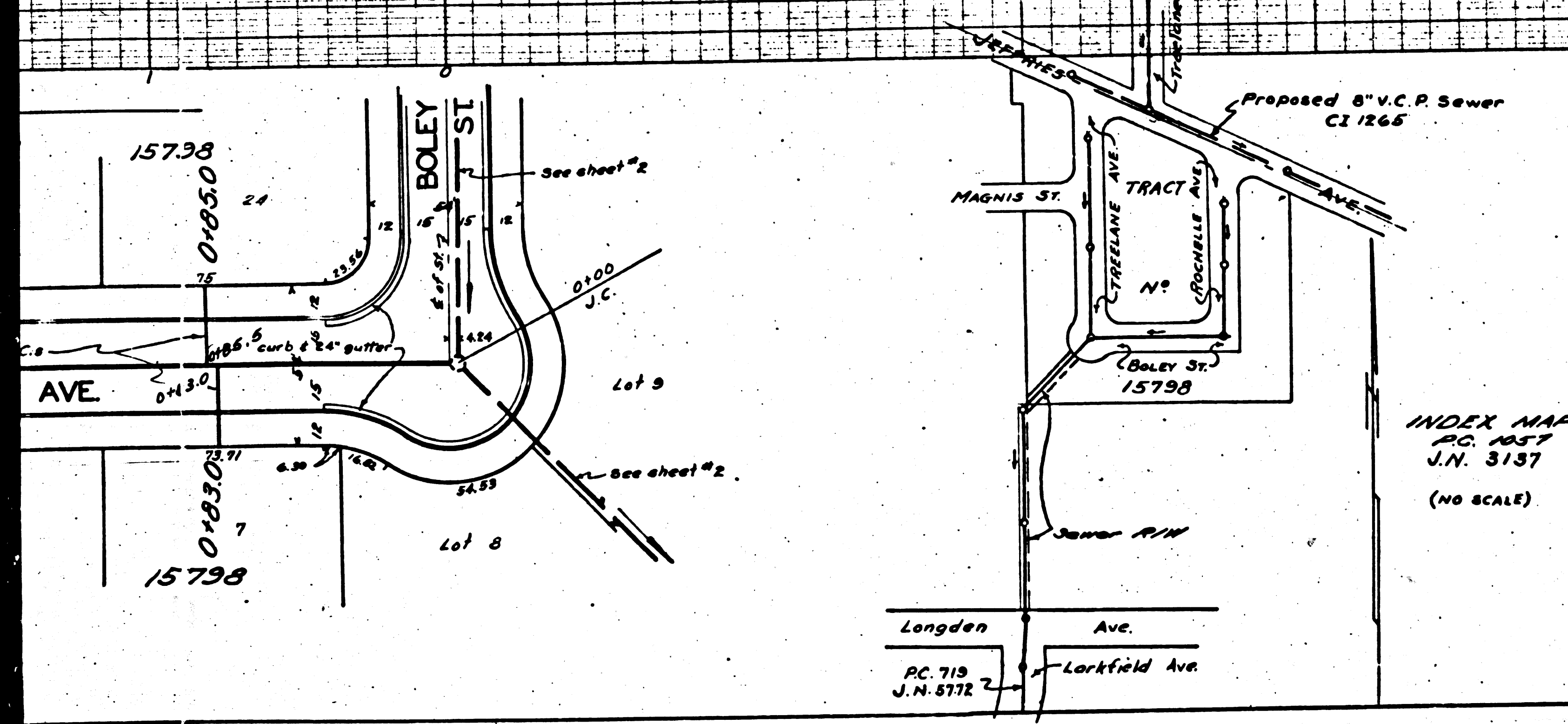

1021

TRIM LINE

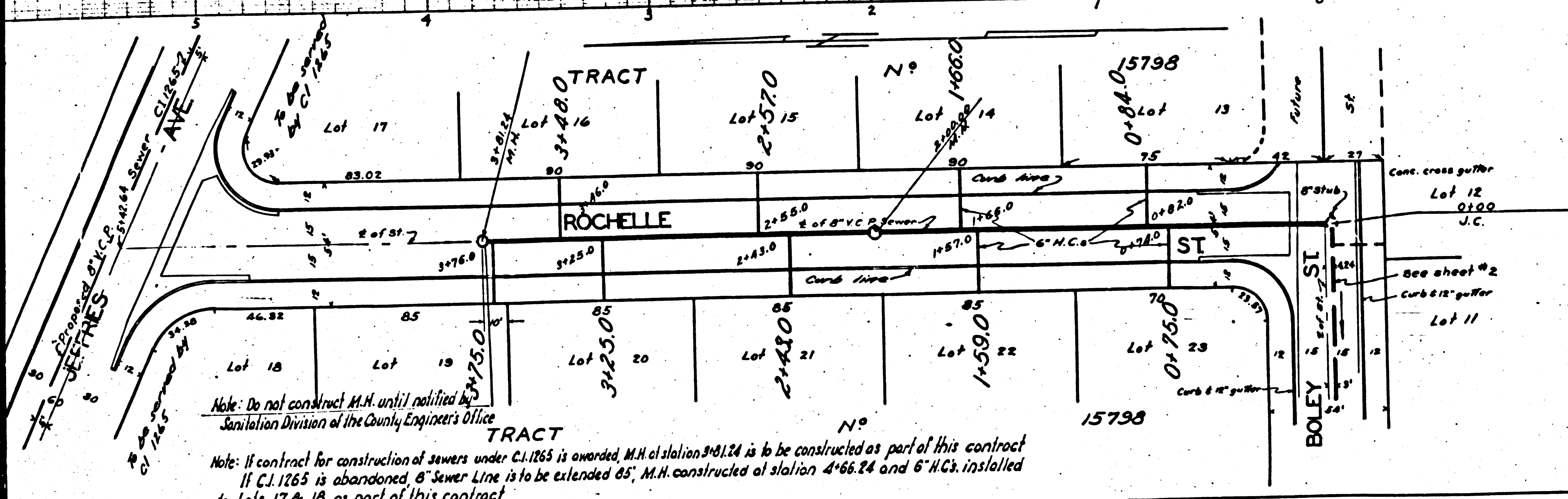
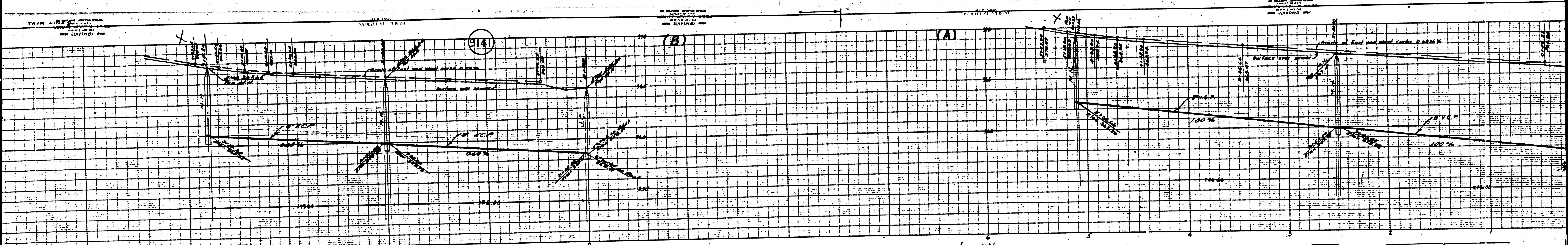

Note: Do not construct M.H. until notified by Sanitation Division of the County Engineers Office

Note: If contract for construction of sewers under C.I. 1265 is awarded, M.H. at station 9+0.24 is to be constructed as part of this contract. If C.I. 1265 is abandoned, 6" sewer line is to be extended 85', M.H. constructed at station 4+66.24 and 6" H.C. installed to Lots 17 & 18 as part of this contract

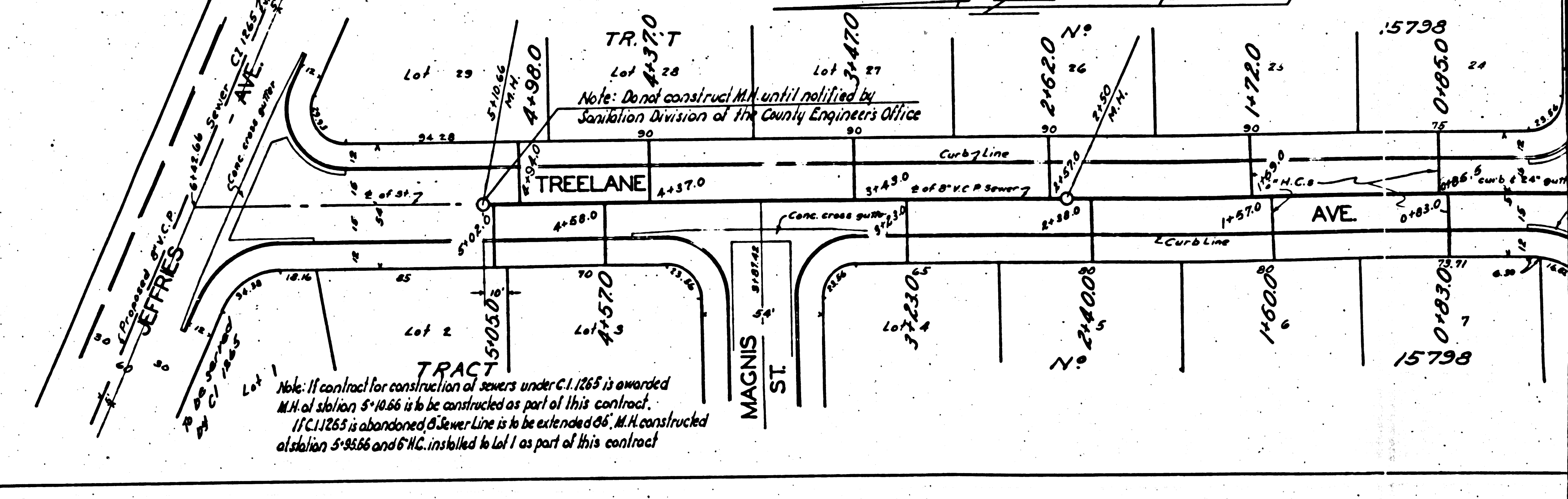

Note: If contract for construction of sewers under C.I. 1265 is awarded, M.H. at station 5+18.66 is to be constructed as part of this contract. If C.I. 1265 is abandoned, 6" sewer line is to be extended 66', M.H. constructed at station 5+81.66 and 6" H.C. installed to Lot 1 as part of this contract

4(2)

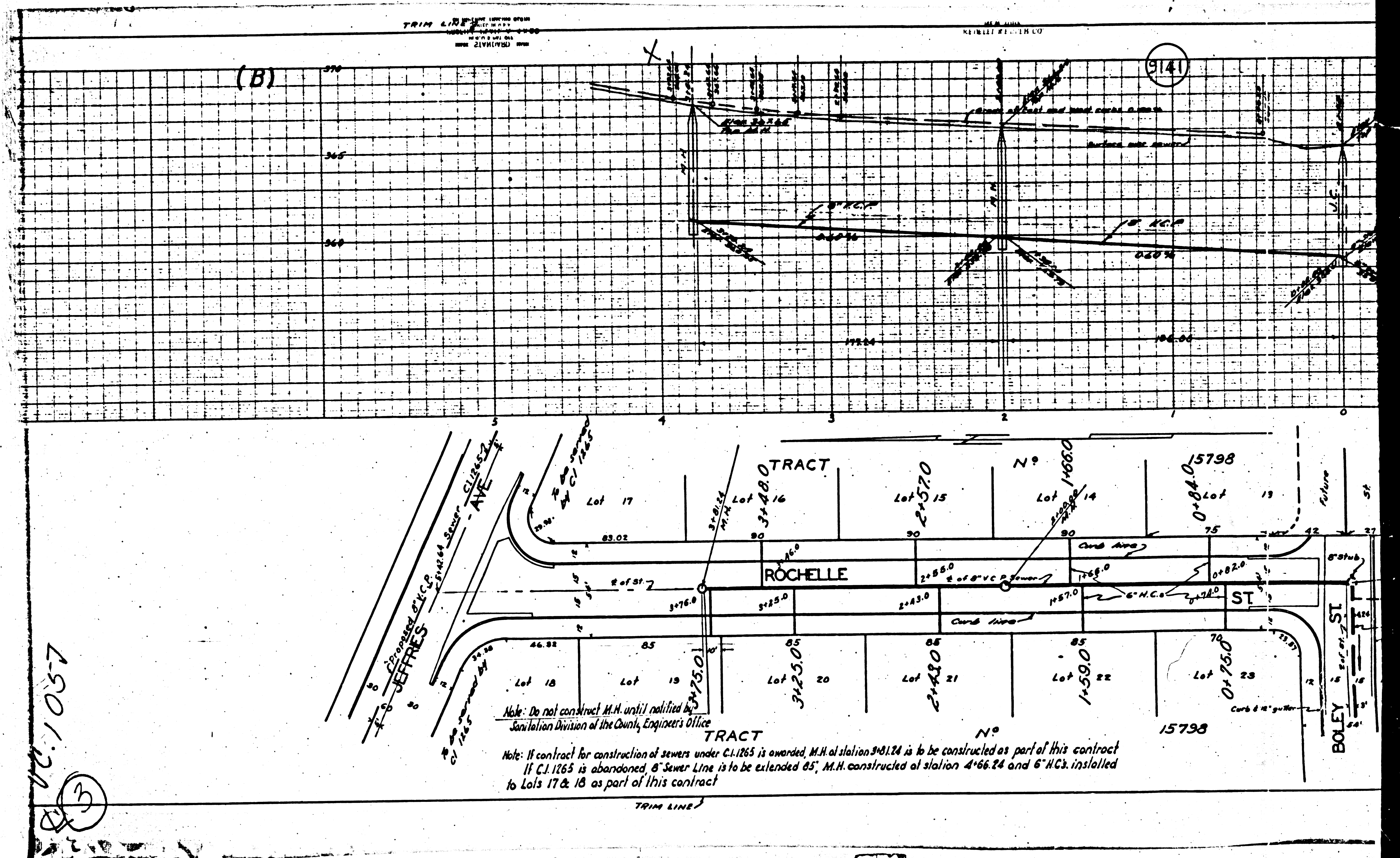

1501.21
 3