

123

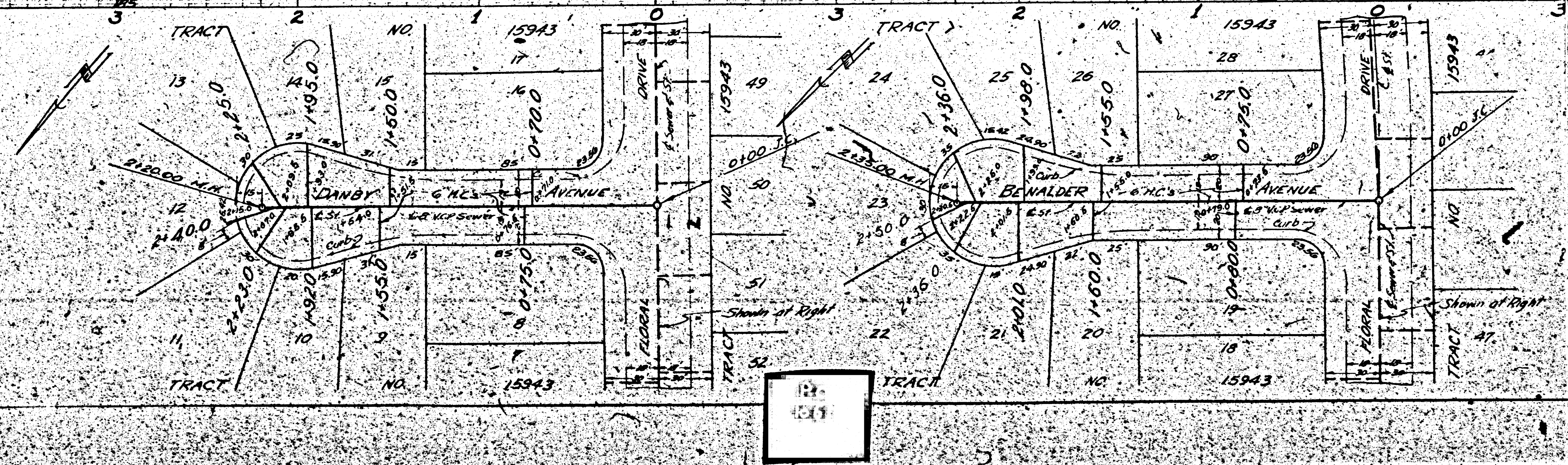

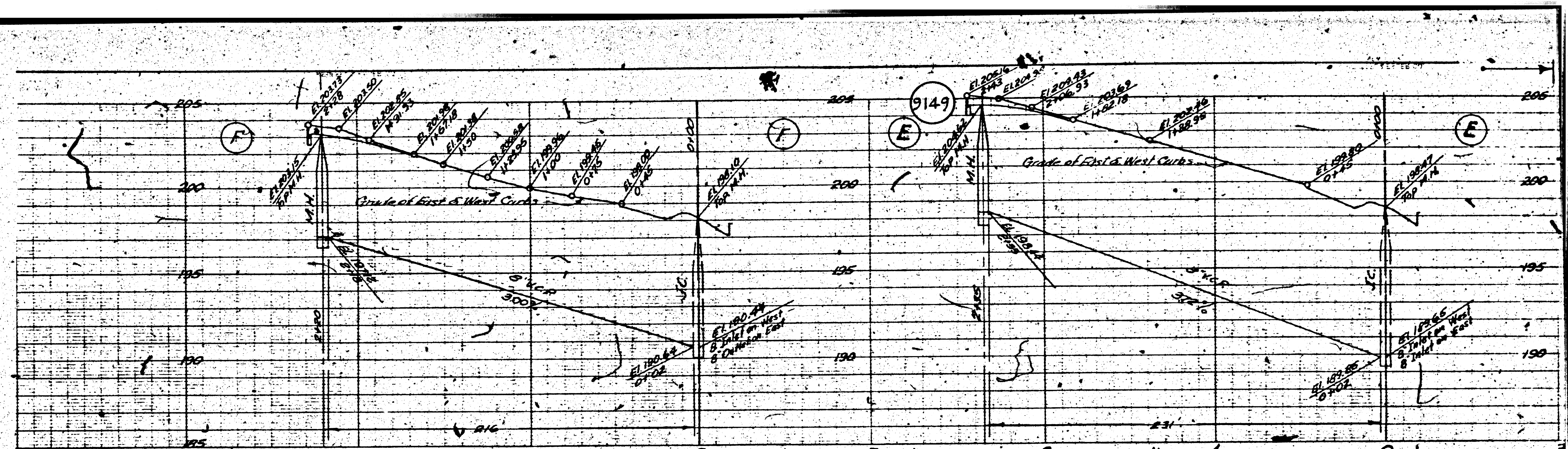

124
121

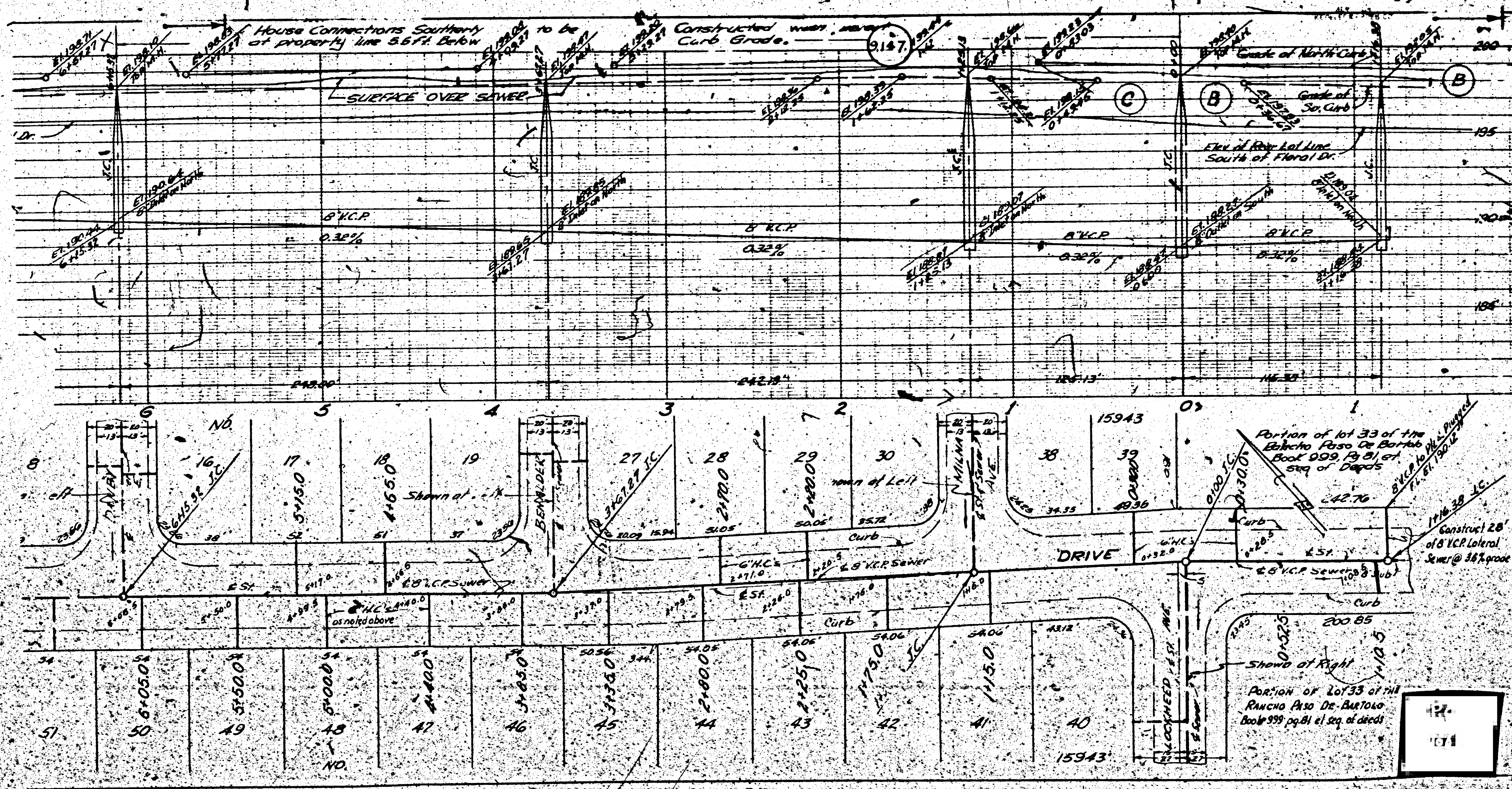
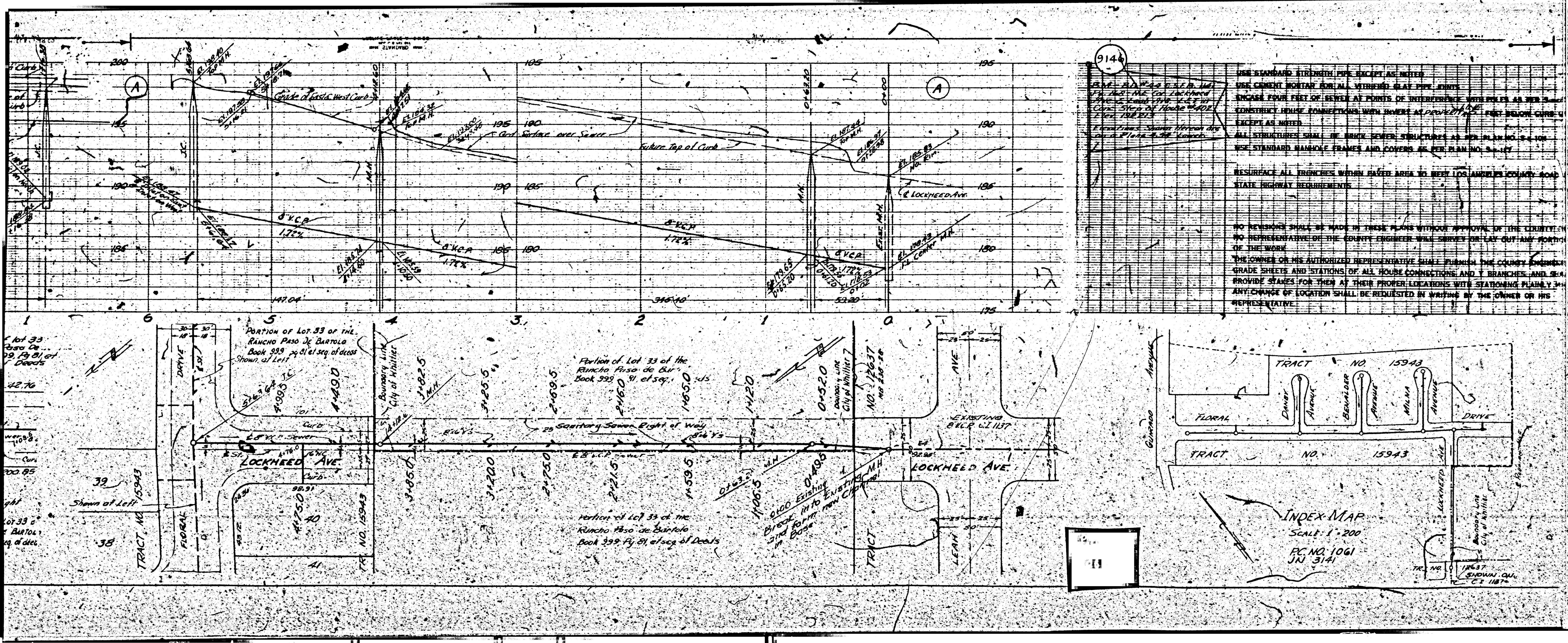

9144

USE STANDARD STRENGTH PIPE EXCEPT AS NOTED
 USE CONCRETE PORTLAND CEMENT MORTAR GLAZED PIPE EXCEPT AS NOTED
 SLOPE FOUR PER CENT OF SEWER AT POINTS OF INTERFERENCE WITH PIPES AS PER PLAN
 EXCEPT AS NOTED
 ALL STRUCTURES SHALL BE BUILT SEWER STRUCTURES AS PER PLAN NO. 91-100
 USE STANDARD MANHOLE FRAMES AND COVERS AS PER PLAN NO. 91-100

RESURFACE ALL TRENCHES WITHIN PAVED AREA TO BEEN LOS ANGELES COUNTY ROAD
 STATE HIGHWAY REQUIREMENTS

NO REVISIONS SHALL BE MADE IN THESE PLANS WITHOUT APPROVAL OF THE ENGINEER
 NO REPRESENTATIVE OF THE COUNTY ENGINEER SHALL SERVE OR LAY OUT ANY PORTION
 OF THE WORK
 THE OWNER OR HIS AUTHORIZED REPRESENTATIVE SHALL FURNISH THE COUNTY ENGINEER
 GRADE SHEETS AND STATIONS OF ALL HOUSE CONNECTIONS AND Y BRANCHES AND SHALL
 PROVIDE STAKES FOR THEM AT THEIR PROPER LOCATIONS WITH STATIONING PLAINLY
 ANY CHANGE OF LOCATION SHALL BE REQUESTED IN WRITING BY THE OWNER OR HIS
 REPRESENTATIVE

