

9180 USE STANDARD STRENGTH PIPE
 USE CEMENT MORTAR FOR ALL VITRIFIED CLAY PIPE JOINTS
 ENCASE FOUR FEET OF SEWER AT POINTS OF INTERFERENCE WITH POLES AS PER S-8-113
 CONSTRUCT HOUSE CONNECTIONS WITH INVERT AT CURB LINE 5 FEET BELOW CURB GRADE EXCEPT AS NOTED
 ALL STRUCTURES SHALL BE BRICK SEWER STRUCTURES AS PER PLAN NO. S-8-104
 USE STANDARD MANHOLE FRAMES AND COVERS AS PER PLAN NO. S-8-117

RESURFACE ALL TRENCHES WITHIN PAVED AREA TO MEET LOS ANGELES COUNTY ROAD DEPT. OR STATE HIGHWAY REQUIREMENTS

NO REVISIONS SHALL BE MADE IN THESE PLANS WITHOUT APPROVAL OF THE COUNTY ENGINEER. NO REPRESENTATIVE OF THE COUNTY ENGINEER WILL SURVEY OR LAY OUT ANY PORTION OF THE WORK. THE OWNER OR HIS AUTHORIZED REPRESENTATIVE SHALL FURNISH THE COUNTY ENGINEER WITH GRADE SHEETS AND STATIONS OF ALL HOUSE CONNECTIONS AND Y BRANCHES AND SHALL PROVIDE STAKES FOR THEM AT THEIR PROPER LOCATIONS WITH STATIONING PLAINLY MARKED. ANY CHANGE OF LOCATION SHALL BE REQUESTED IN WRITING BY THE OWNER OR HIS REPRESENTATIVE.

PROFILE ALIGNMENT AND GRADE OF
SANITARY SEWERS
 TO BE CONSTRUCTED IN
BROADWAY
 BETWEEN COOLHURST DR. & ALLEY 30, OF MINES BLVD.
ALLEY
 BETWEEN BROADWAY & CULLY AVE.

PRIVATE CONTRACT NO. 1094
 W. S. 37
 SHEET 1 OF 3 SHEETS

SCALE: VERT. 1"=40'
 HORIZ. 1"=40'

PREPARED IN THE OFFICES OF
KEMMERER ENG. CO.
 BY: *John M. Kemmerer*
 REG. C. E. NO. 572

FOR LEGEND
 SEE PLAN NO. S-8-84

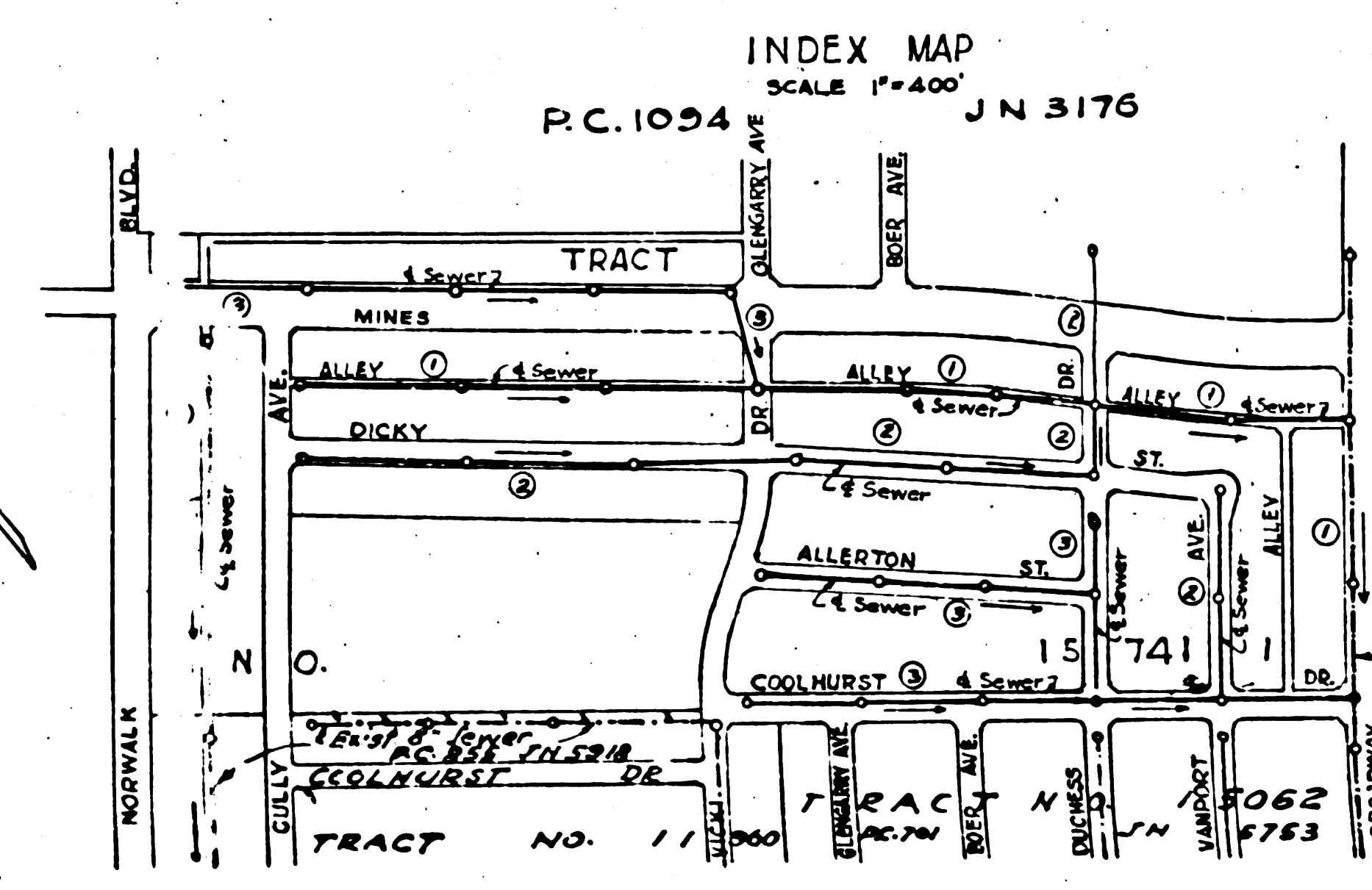

NOTE: GRADES TO WHICH THIS IMPROVEMENT IS TO BE CONSTRUCTED ARE SHOWN ON PLANS AND PROFILE. GRADE POINTS FOR TOP OF CURB, CENTER LINE OF STREET OR CENTER LINE OF ALLEY ARE SHOWN BY CIRCLES ON PROFILES. AT ALL POINTS BETWEEN DESIGNATED POINTS THE GRADE SHALL BE ESTABLISHED SO AS TO CONFORM TO A STRAIGHT LINE DRAWN BETWEEN SAID DESIGNATED POINTS. ELEVATIONS ARE IN FEET ABOVE U. S. C. & G. DATUM OR MEAN SEA LEVEL.

THIS DRAWING AND THE DATA HEREON ARE HEREBY MADE A PART OF THE SPECIFICATIONS OF THE COUNTY ENGINEER AND SHALL BE PROSECUTED ONLY IN THE PRESENCE OF THE COUNTY ENGINEER BEFORE WORK CAN BE STARTED. THE CONTRACTOR MUST OBTAIN A PERMIT TO EXCAVATE IN COUNTY STREETS FROM THE L. A. COUNTY ROAD DEPT. IN SO MANY WORDS AS MAY BE NECESSARY TO COVER THE COST OF CONSTRUCTION INSPECTION AND RECORD PLANS.

IF WORK IS TO BE DONE IN A STATE HIGHWAY, A PERMIT MUST BE OBTAINED FROM THE STATE OF CALIFORNIA, DIVISION OF HIGHWAYS, 808 STATE BUILDING, AFTER MAKING THE DEPOSIT WITH THE COUNTY ENGINEER.

COUNTY OF LOS ANGELES, CALIFORNIA

APPROVED *[Signature]*
 COUNTY ENGINEER

APPROVED *[Signature]*
 ASST. COUNTY ENGINEER

CHECKED BY *[Signature]*
 OFFICE OF COUNTY ENGINEER, 808 STATE BLDG., LOS ANGELES, CALIF.

P.C. 1094

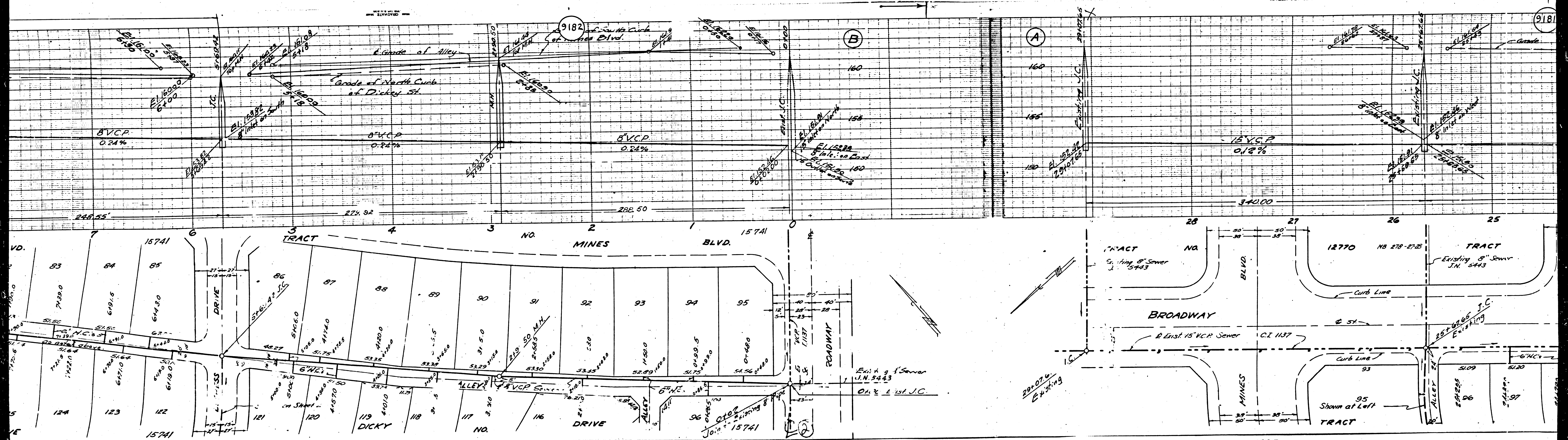

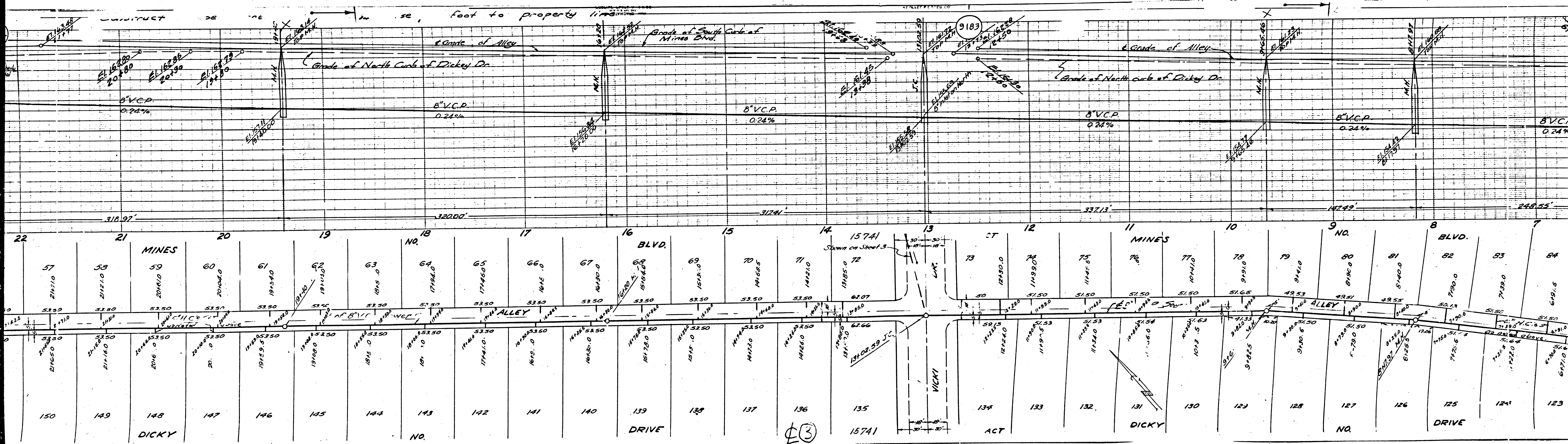

22 21 MINES 20 19 18 NO. 17 16 BLVD. 15 14 13 12 CT 11 MINES 10 9 NO. 8 BLVD. 7
 57 58 59 60 61 62 63 64 65 66 67 68 69 70 71 72 73 74 75 76 77 78 79 80 81 82 83 84
 150 149 148 147 146 145 144 143 142 141 140 139 138 137 136 135 134 133 132 131 130 129 128 127 126 125 124 123
 DICKY DRIVE ALLEY ACT DICKY DRIVE NO. DRIVE
 (3) 15741

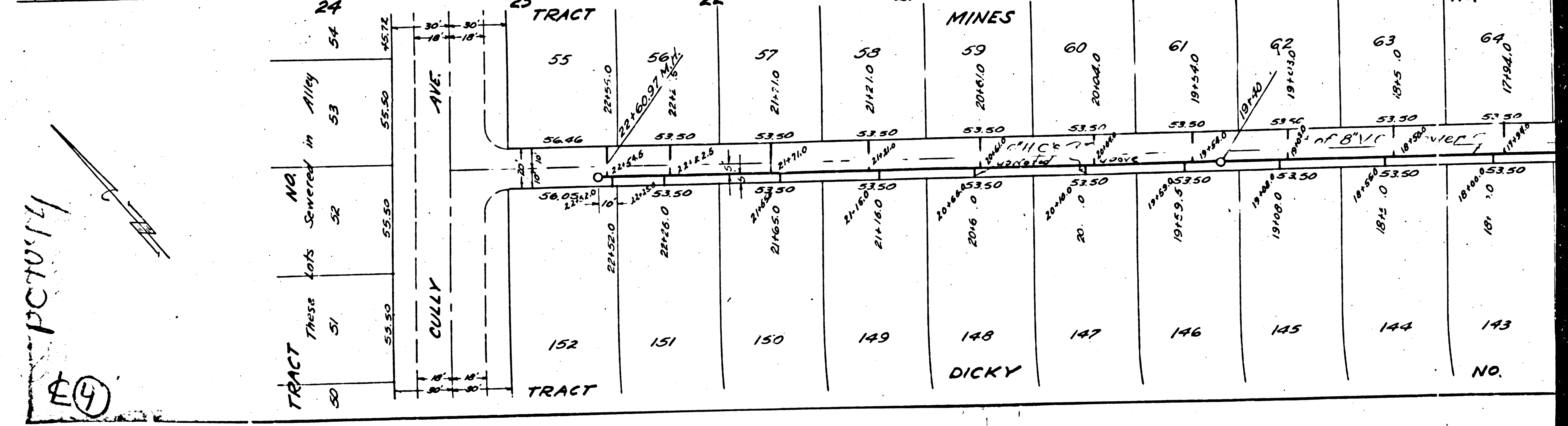
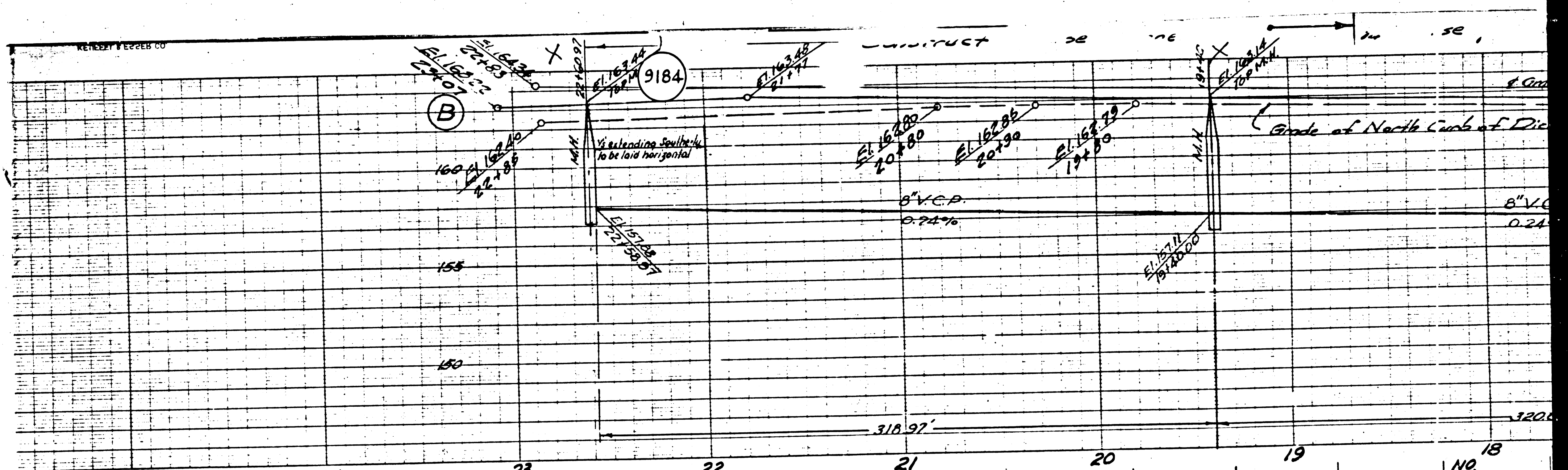

PCT 10/14
 E(4)

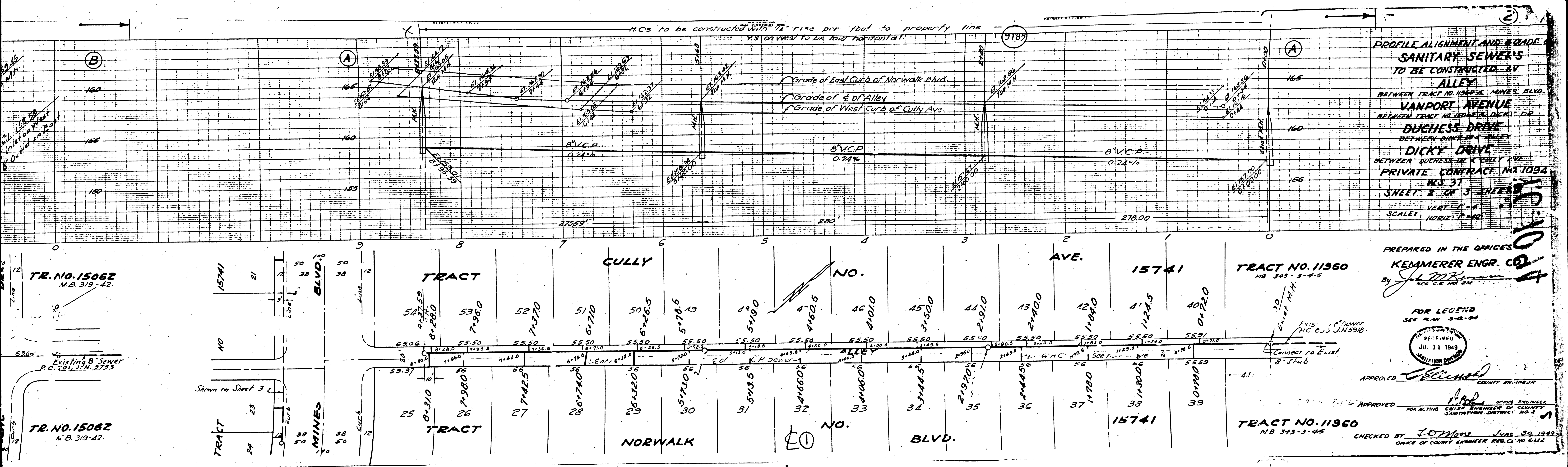

PROFILE ALIGNMENT AND GRADE
SANITARY SEWER'S
 TO BE CONSTRUCTED BY
ALLEY
 BETWEEN TRACT NO. 11360 & MINES BLVD.
VANPORT AVENUE
 BETWEEN TRACT NO. 11360 & DICKY DR.
DUCHESSE DRIVE
 BETWEEN DICKY DR & ALLEY
DICKY DRIVE
 BETWEEN DUCHESSE DR & CULLY AVE
PRIVATE CONTRACT NO. 1094
 MS. 31
SHEET 2 OF 3 SHEETS
 VERT. 1" = 4'
 HORIZ. 1" = 40'

PREPARED IN THE OFFICES
KEMMERER ENGR. CO.
 By *J. W. Kemmerer*
 FOR LEGEND
 SEE PLAN 3-A-44
 JUL 11 1949
 APPROVED *[Signature]* COUNTY ENGINEER
 APPROVED *[Signature]* OFFICE ENGINEER
 FOR ACTING CHIEF ENGINEER OF COUNTY
 SANITATION DISTRICT NO. 2
 CHECKED BY *[Signature]* June 30 1949
 OFFICE OF COUNTY ENGINEER PUBLIC NO. 6322

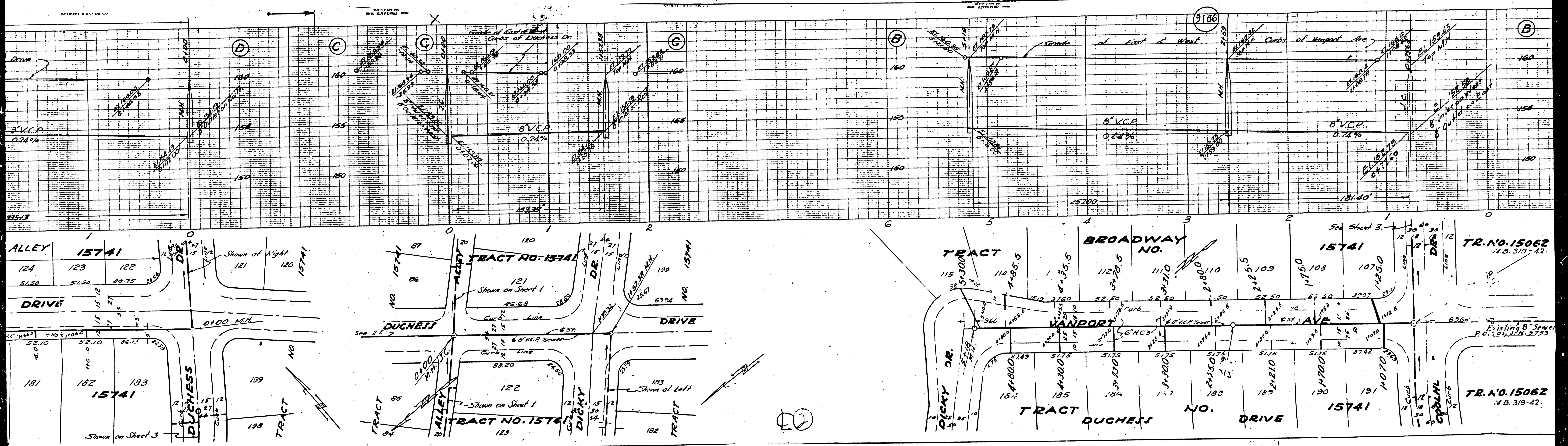

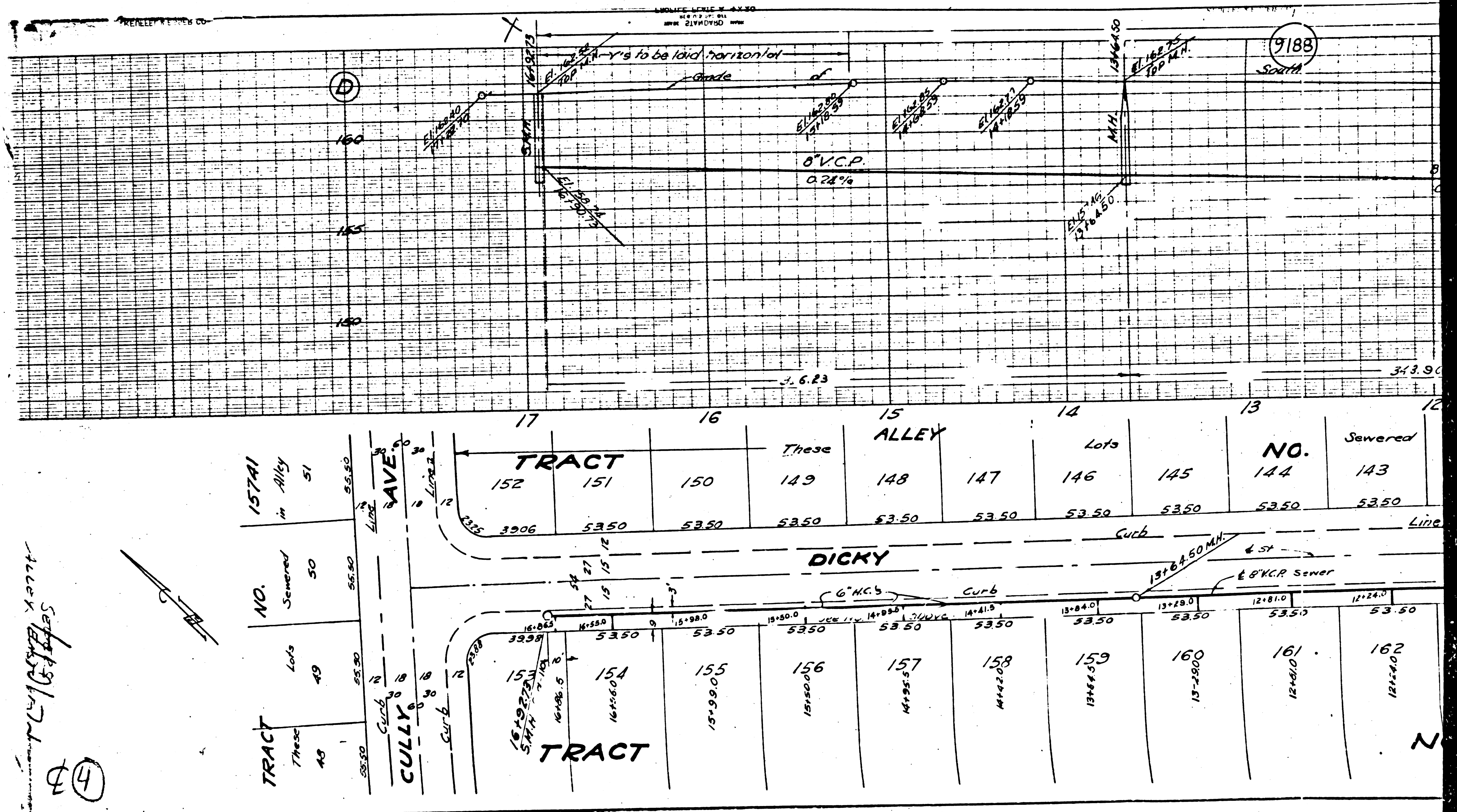

TRACT	NO.	Severed	Tract	NO.	Severed	Tract	NO.	Severed
152	51	50	149	144	143	153	161	162
151	51	50	148	144	143	154	161	162
150	51	50	147	144	143	155	161	162
149	51	50	146	144	143	156	161	162
148	51	50	145	144	143	157	161	162
147	51	50	144	144	143	158	161	162
146	51	50	143	144	143	159	161	162
145	51	50	142	144	143	160	161	162
144	51	50	141	144	143	161	161	162
143	51	50	140	144	143	162	161	162

Scale 1/4" = 10'
 Alex. B. Smith
 1/17/21

34

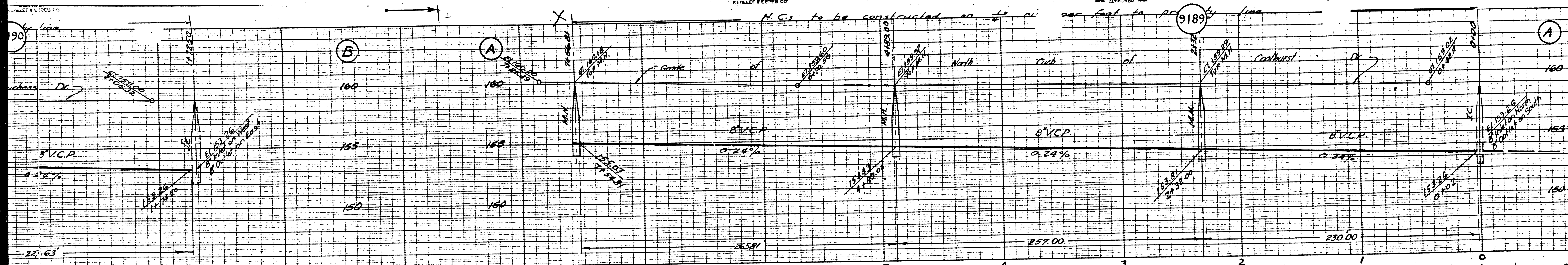
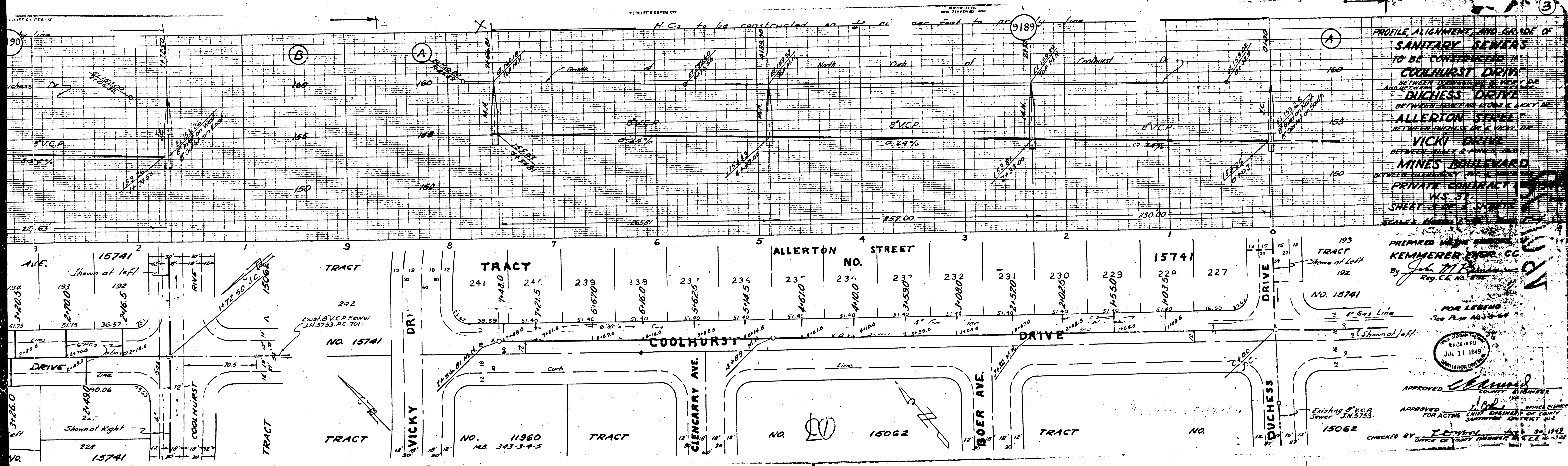

PROFILE ALIGNMENT AND GRADE OF SANITARY SEWERS TO BE CONSTRUCTED IN COOLHURST DRIVE BETWEEN DUCHESS DR. & VICKY DR. ALLERTON STREET BETWEEN DUCHESS DR. & VICKY DR. VICKY DRIVE BETWEEN VICKY & MINES BLDG. MINES BOULEVARD BETWEEN CLENGARRY DR. & BOER DR. PRIVATE CONTRACT WORK.

W.C.S. BY [Signature]

SHEET 3 OF 3 SANITARY SEWERS

SCALE: HORIZONTAL 1" = 100' VERTICAL 1" = 10'

PREPARED BY [Signature] KEMMERER ENGR. CO. By [Signature] Reg. C.E. No. 1111

FOR LEGEND See Plan No. 3-5-64

RECEIVED JUL 11 1949 SANITATION DIVISION

APPROVED [Signature] COUNTY ENGINEER

APPROVED [Signature] FOR ACTING CHIEF ENGINEER OF COUNTY SANITATION DISTRICT NO. 2

CHECKED BY [Signature] JUL 30 1949 OFFICE OF COUNTY ENGINEER IN C.E. NO. 352

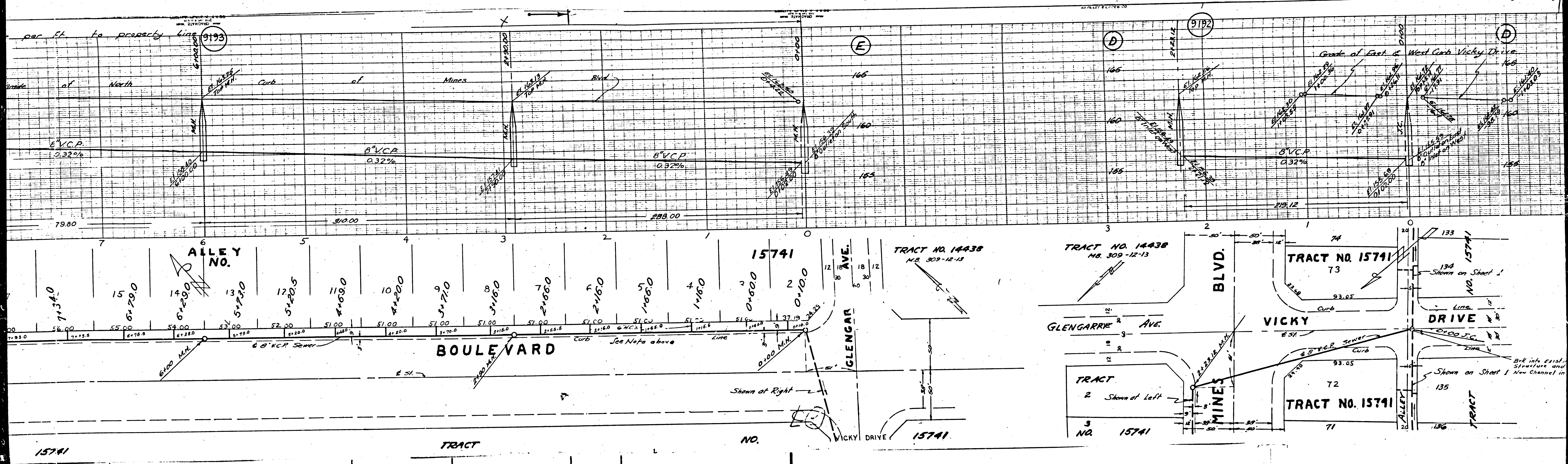

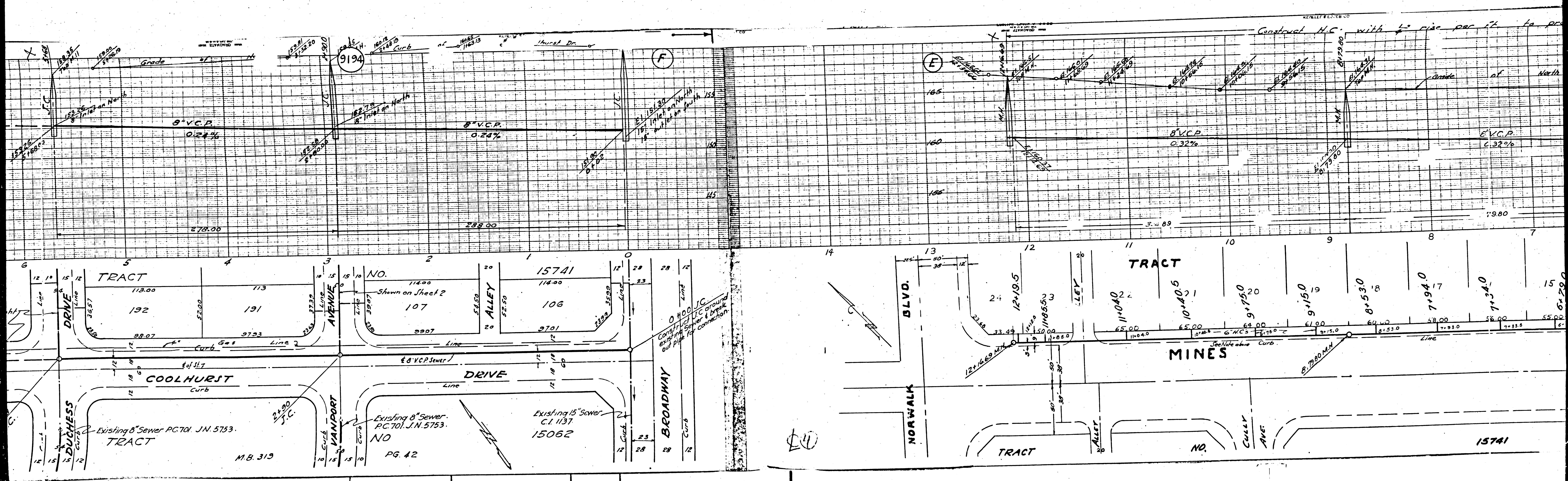

9" V.C.P.
0.24%

8" V.C.P.
0.24%

8" V.C.P.
0.32%

6" V.C.P.
0.32%

Construct H.C. with 1/2" rise per ft. to p...

0" HOD J.C.
Construct Sewer J.C. around
existing out pipe for connection

Existing 8" Sewer
P.C. 701, J.N. 5753.

Existing 15" Sewer
C.I. 1137.

Existing 8" Sewer
P.C. 701, J.N. 5753.

M.B. 319

PG. 42

24

15741

