

9845 EL 155.09 Rd. Dept. F.B. 74 p 212
 Washington Blvd near W.P.L. Sorenson Ave.
 in Conc. Man. 12" Dp.

1. Use Standard Manhole frames and Covers S-a-117
2. Use Standard Strength Pipe.
3. Use Cement Mortar for all Vitrified Clay Pipe Joints
4. Resurface all Trench within Paved Area to meet L.A. County Road Dept. requirements.
5. Encase four feet of Sewer at points of interference with poles as per S-a-6
6. House Connections to be constructed with invert at Property Line 5.0 feet below Curb Grade.
7. All Structures to be Brick Sewer Structures, S-a-104

NOTE:
 No representative of the County Engineer will survey or lay out any portion of this work.
 The owner or his authorized representative shall furnish the County Engineer with grade sheets and stations for all house connections and all branches and shall permit access to the lines at their proper locations with adjoining plans marked. Any change of location shall be requested in writing by the owner of his representative.
 No revisions shall be made in these plans without approval of the County Engineer.

Trim Line

PROFILE, ALIGNMENT AND GRADE OF
SANITARY SEWERS
 TO BE CONSTRUCTED IN
WEXFORD AVE.
WELLSFORD AVE.
BLACKFORD AVE.
 BETWEEN EDDYSTONE ST. & LAMBERT RD.
SORENSEN AVE.
 BETWEEN WASHINGTON BLVD. & EDDYSTONE ST.
FIRST ALLEY EAST OF SORENSEN AVE.
 BETWEEN EDDYSTONE ST. & LAMBERT RD.
GREYFORD ST.
 BETWEEN SORENSEN AVE. & WEXFORD AVE.
PRIVATE CONTRACT No. 1170
W.S. 34
ONE SHEET

Scale: Vert. 1" = 4'
 Hor. 1" = 40'

June 1949

PREPARED IN THE OFFICES OF
JONES & GILBERT

By *James S. Gilbert*
 Reg. C.E. No. 01797
 FOR LEGEND
 See Plan No. S-a-66

NOTE:
 Grades to which this improvement is to be constructed are shown on Plans and Profiles.
 Cross points for top of curb, center line of streets or center line of alley are shown by circles on Profiles. At all points between designated points the grade shall be established so as to conform to a straight line drawn between said designated points.
 Elevation are in feet above U.S.C.S. Datum or Mean Sea Level.
 This drawing and the data hereon are hereby made a part of the specifications.
 Work shall be constructed according to specifications on file in the office of the County Engineer and shall be inspected only in the presence of the County Engineer.
 Before work can be started the contractor must obtain a permit to excavate in County streets from the L.A. County Road Dept. 211 So. Main St. and must comply with the County Engineer, 828 County Engineering Building sufficient to cover the cost of construction inspection and Record Plans.
 Approval of this plan by the County of Los Angeles does not constitute a representation as to the accuracy of the location of or the existence or non-existence of any underground utility, pipe, or structure within the limits of this project.

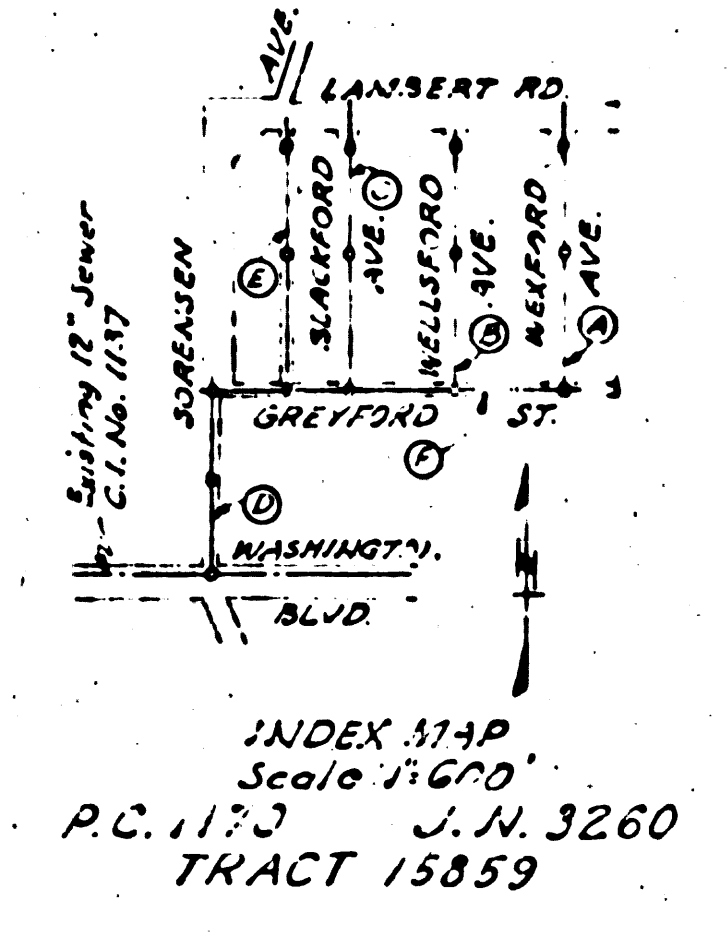
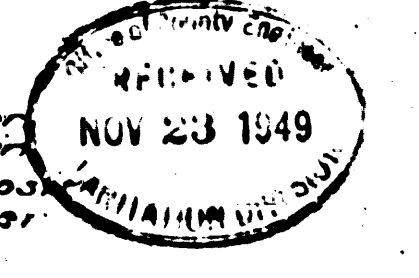

APPROVED *James S. Gilbert*
 County Engineer

APPROVED *James T. Ratten*
 Chief Engineer of County Sanitation District No. 2

CHECKED *James T. Ratten* 10/25/49
 Office of County Engineer, Reg. C.E. No. 7003

James T. Ratten - 2-10-50

Trim Line

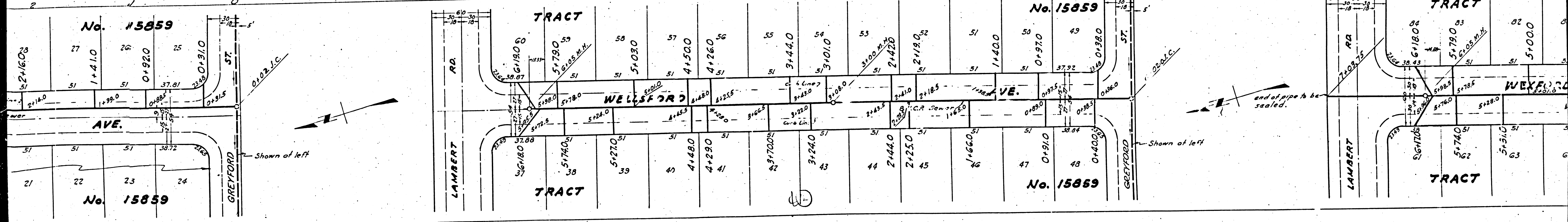
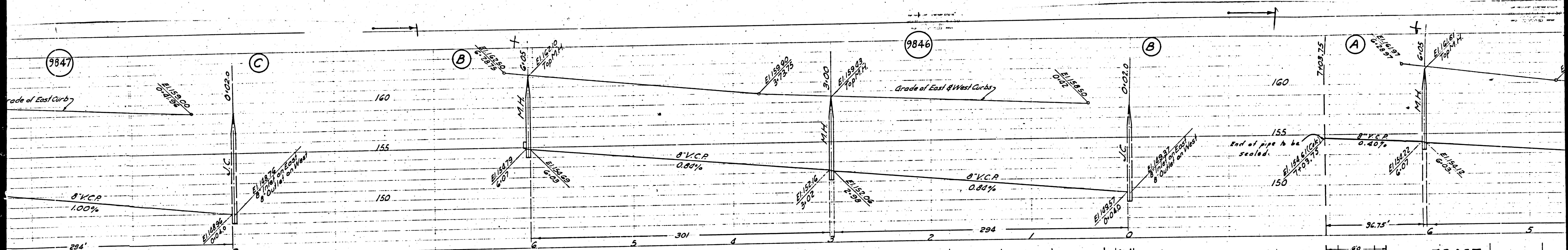

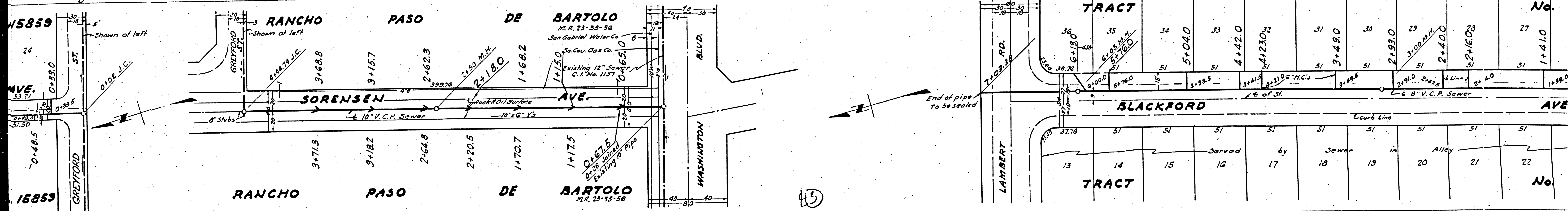
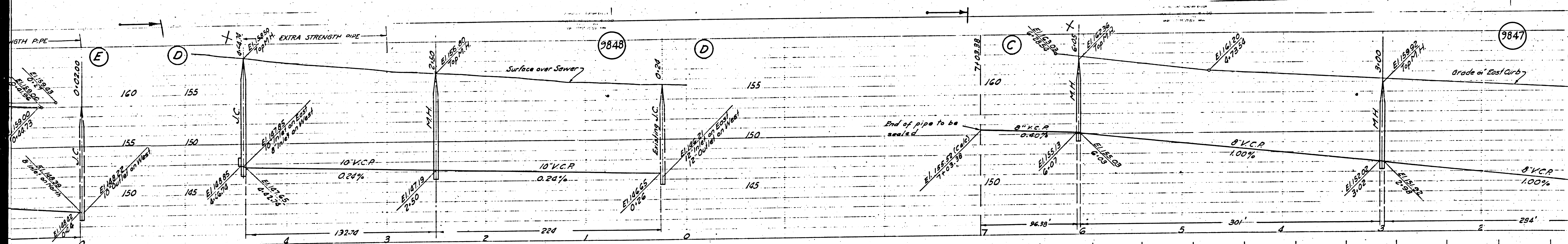

BLACKFORD TRACT		No.	
36	35	34	33
32	31	30	29
28	27	26	25
24	23	22	21
20	19	18	17
16	15	14	13
Served by Sewer in Alley			
BLACKFORD TRACT		No.	
27	26	25	24
23	22	21	20
19	18	17	16
15	14	13	12
11	10	9	8
7	6	5	4
3	2	1	

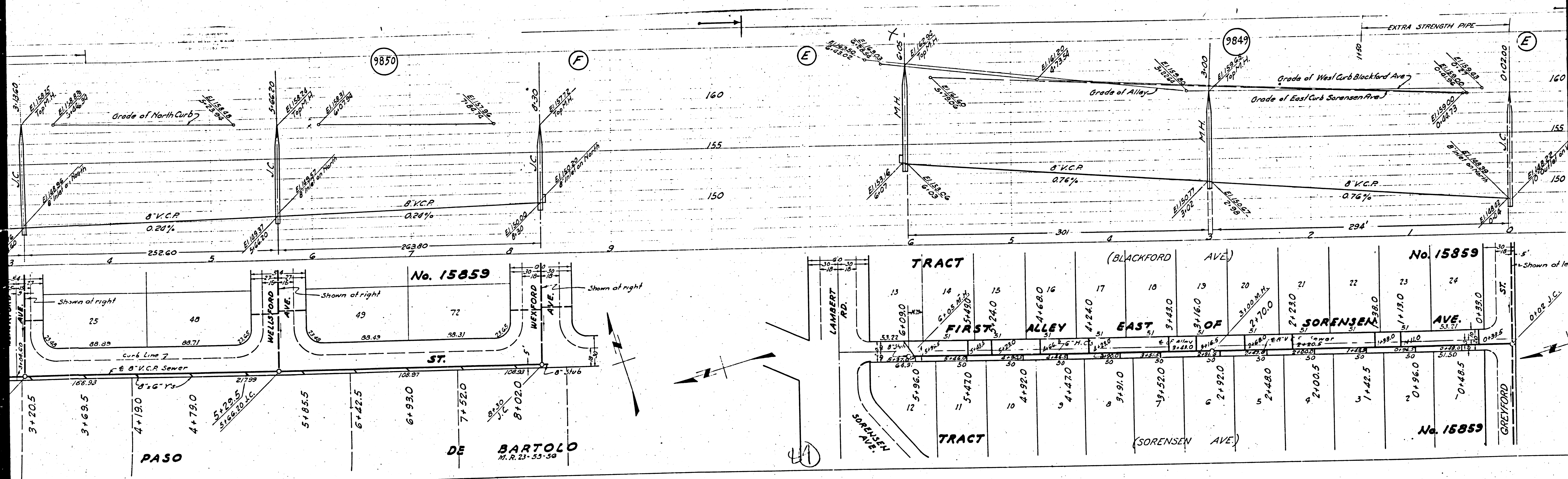

No. 15859

TRACT

(BLACKFORD AVE)

No. 15859

FIRST ALLEY

EAST OF

SORENSEN AVE.

TRACT

(SORENSEN AVE)

No. 15859

PASO

DE BARTOLO
M. R. 23-55-58

GREYFORD ST.

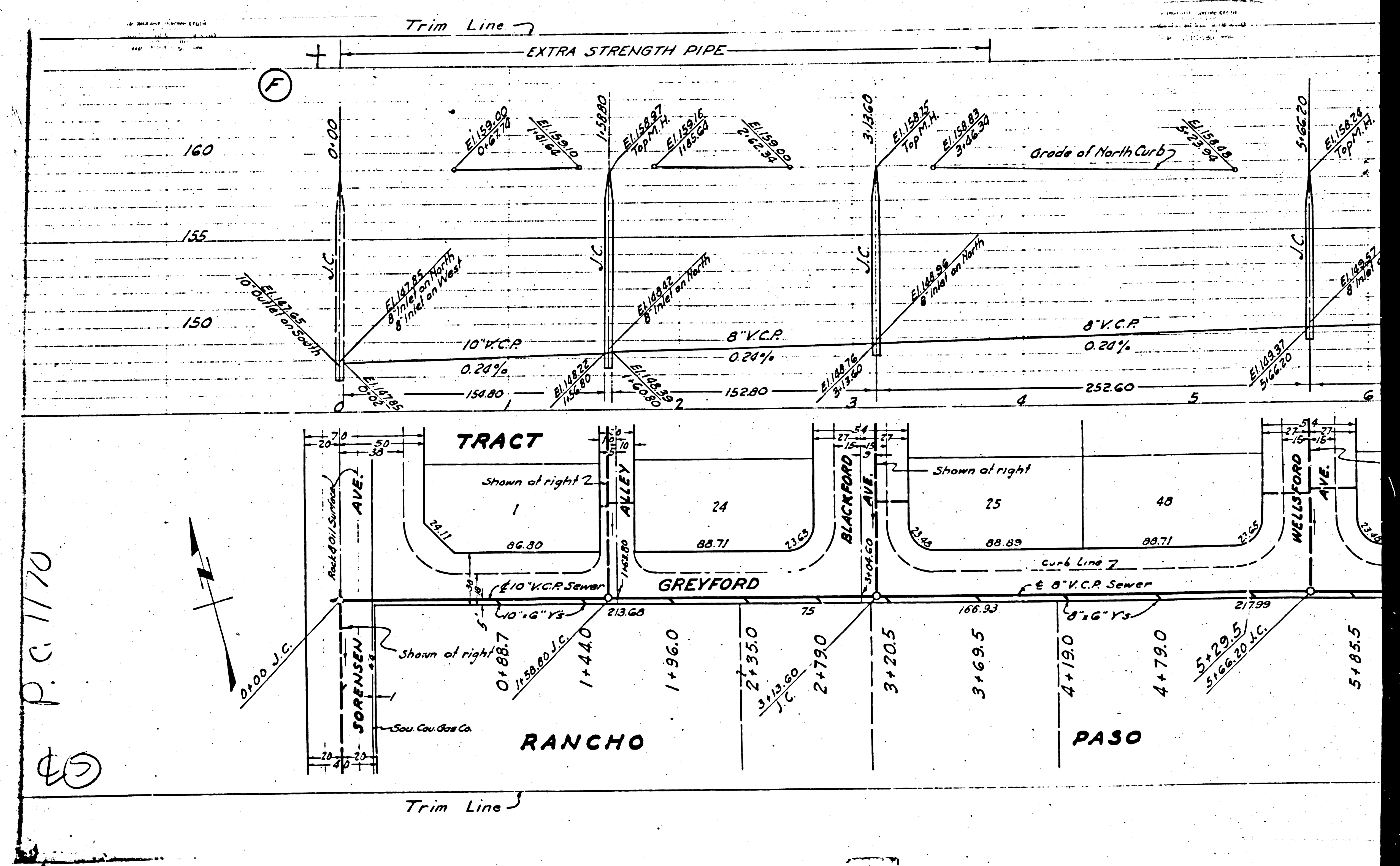

P.C. 1170

(3)