

B.M. B.D.-83 Elev 161.545 L.A. Co. Sur.
 F.B. 1176 Pg. 119
 Washington Blvd & Passona Blvd, NE Cor.
 Point Spk in top (E. end) conc. headwall
 of culvert.

NOTE: Approval of this plan by the
 County of Los Angeles does not consti-
 tute a representation as to the accuracy
 of the location of, or the existence or non-
 existence of, any underground utility pipe
 or structure within the limits of this project.

USE STANDARD STRENGTH PIPE EXCEPT AS NOTED
 USE CEMENT MORTAR FOR ALL VITRIFIED CLAY PIPE JOINTS
 ENCASE FOUR FEET OF SEWER AT POINTS OF INTERFERENCE WITH POLES AS PER S-415
 CONSTRUCT HOUSE CONNECTIONS WITH INVERT AT CURB LINES 5 FEET BELOW CURB GRADE
 EXCEPT AS NOTED
 ALL STRUCTURES SHALL BE BRICK SEWER STRUCTURES AS PER PLAN NO. S-8-104
 USE STANDARD MANHOLE FRAMES AND COVERS AS PER PLAN NO. S-8-117

RESURFACE ALL TRENCHES WITHIN PAVED AREA TO MEET LOS ANGELES COUNTY ROAD DEPT. OR
 STATE HIGHWAY REQUIREMENTS

NO REVISIONS SHALL BE MADE IN THESE PLANS WITHOUT APPROVAL OF THE COUNTY ENGINEER
 NO REPRESENTATIVE OF THE COUNTY ENGINEER WILL SURVEY OR LAY-OUT ANY PORTION
 OF THE WORK
 THE OWNER OR HIS AUTHORIZED REPRESENTATIVE SHALL FURNISH THE COUNTY ENGINEER WITH
 GRADE SHEETS AND STATIONS OF ALL HOUSE CONNECTIONS AND T BRANCHES AND SHALL
 PROVIDE STAKES FOR THEM AT THEIR PROPER LOCATIONS WITH STATIONING PLAINLY MARKED.
 ANY CHANGE OF LOCATION SHALL BE REQUESTED IN WRITING BY THE OWNER OR HIS
 REPRESENTATIVE.

PROFILE ALIGNMENT AND GRADE OF
SANITARY SEWERS
 TO BE CONSTRUCTED IN
 TRACT NO 15786
MILLUX AVE. & PICOVISTA ROAD
 BETWEEN HOME BROOK ST & NORTH PROPERTY LINE
 AND
RIESHEL ST.
 BETWEEN MILLUX AVE. & PICOVISTA ROAD

PRIVATE CONTRACT NO. 1195
 W. S. 36
 SHEET 1 OF 2 SHEETS
 SCALE: VERT. 1"=4'-0"
 HORIZ. 1"=40'-0"

PREPARED IN THE OFFICES OF
KEMMERER ENG. CO.
 BY: *John M. Kemmerer*
 REG. C. E. NO. 172

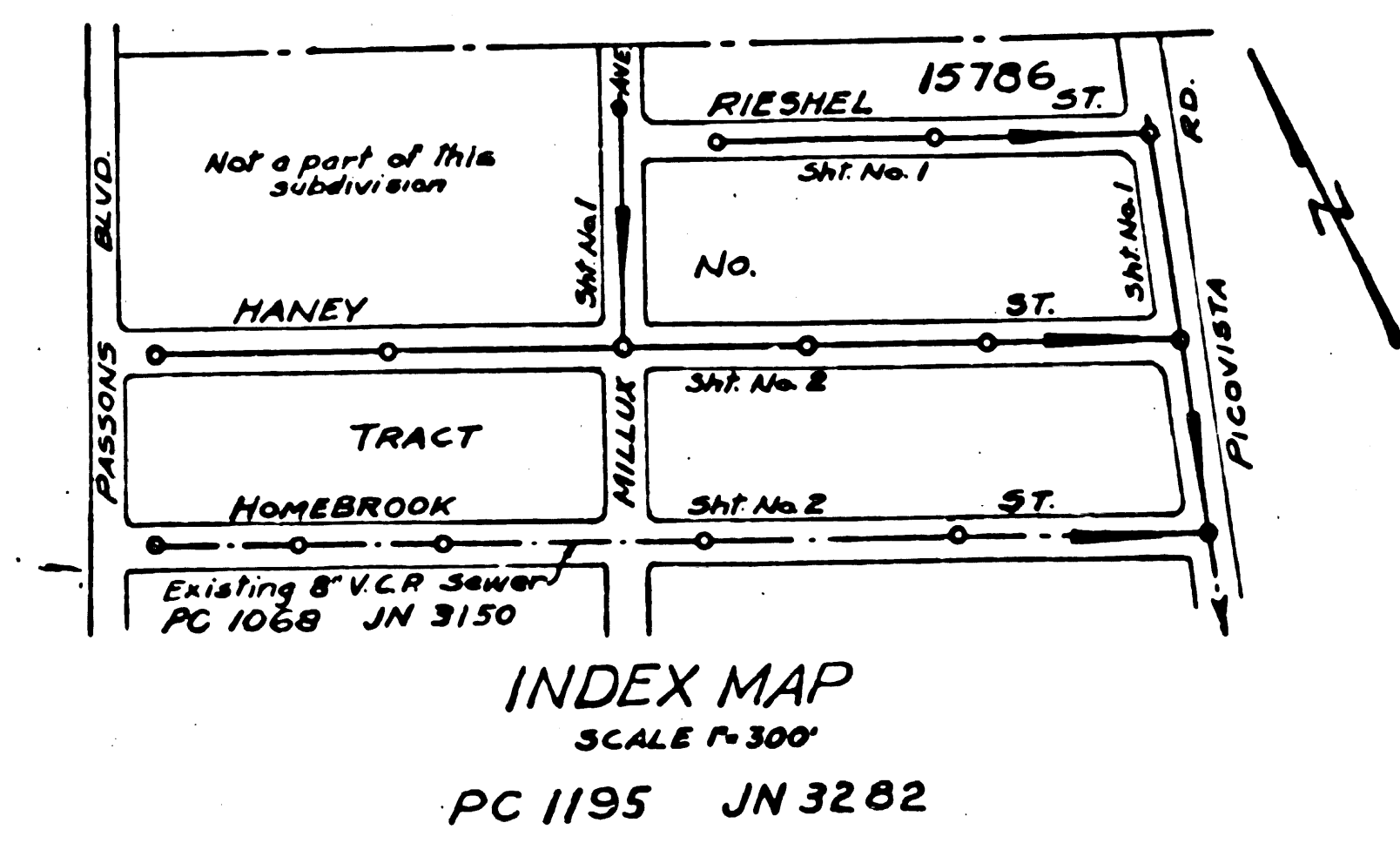
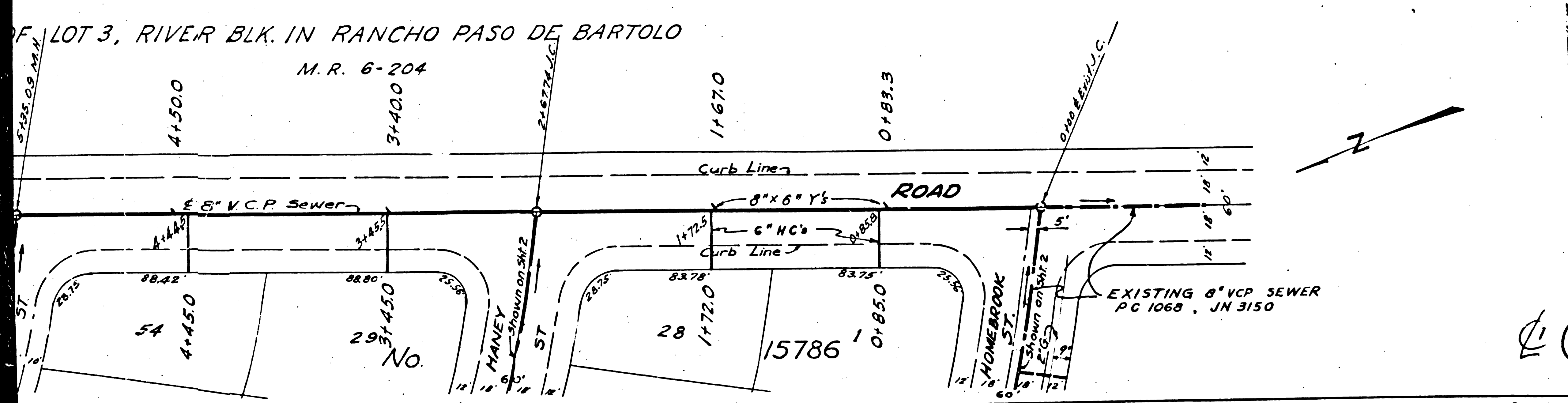
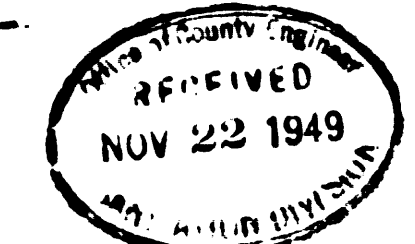

NOTE:
 GRADES TO WHICH THIS IMPROVEMENT IS TO BE CONSTRUCTED ARE SHOWN ON PLANS AND PROFILE
 GRADE POINTS FOR TOP OF CURB, CENTER LINE OF STREET OR CENTER LINE OF ALLEY ARE SHOWN IN
 CIRCLES ON PROFILE. AT ALL POINTS BETWEEN DESIGNATED POINTS THE GRADE SHALL BE ESTABLISHED
 SO AS TO CONFORM TO A STRAIGHT LINE OR CURVE BETWEEN SAID DESIGNATED POINTS.
 ELEVATIONS ARE IN FEET ABOVE U. S. G. S. DATUM OR MEAN SEA LEVEL.
 THIS DRAWING AND THE DATA HEREON ARE HEREBY MADE A PART OF THE SPECIFICATIONS.
 WORK SHALL BE CONSTRUCTED ACCORDING TO SPECIFICATIONS ON FILE IN THE OFFICE OF THE
 COUNTY ENGINEER AND SHALL BE PERFORMED ONLY IN THE PRESENCE OF THE COUNTY ENGINEER.
 BEFORE WORK CAN BE STARTED THE CONTRACTOR MUST OBTAIN A PERMIT TO EXCAVATE IN
 COUNTY STREETS FROM THE L. A. CO. ROAD DEPT. 211 GOLDMAN BLDG. LOS ANGELES MAKE A DEPOSIT
 WITH THE COUNTY ENGINEER, ROOM 424 AT 109 W 5TH STREET, SUFFICIENT TO COVER THE COST OF
 CONSTRUCTION INSPECTION AND RECORD PLANS.
 IF WORK IS TO BE DONE IN A STATE HIGHWAY, A PERMIT MUST BE OBTAINED FROM THE STATE
 COUNTY ENGINEER.

COUNTY OF LOS ANGELES, CALIFORNIA

APPROVED *John M. Kemmerer*
 COUNTY ENGINEER

APPROVED *Paul J. Postern*
 CHIEF ENGINEER OF COUNTY
 SANITATION DISTRICT NO. 2

CHECKED BY *Paul J. Postern* NOV 17 1949
 REG. C. E. NO. 7103

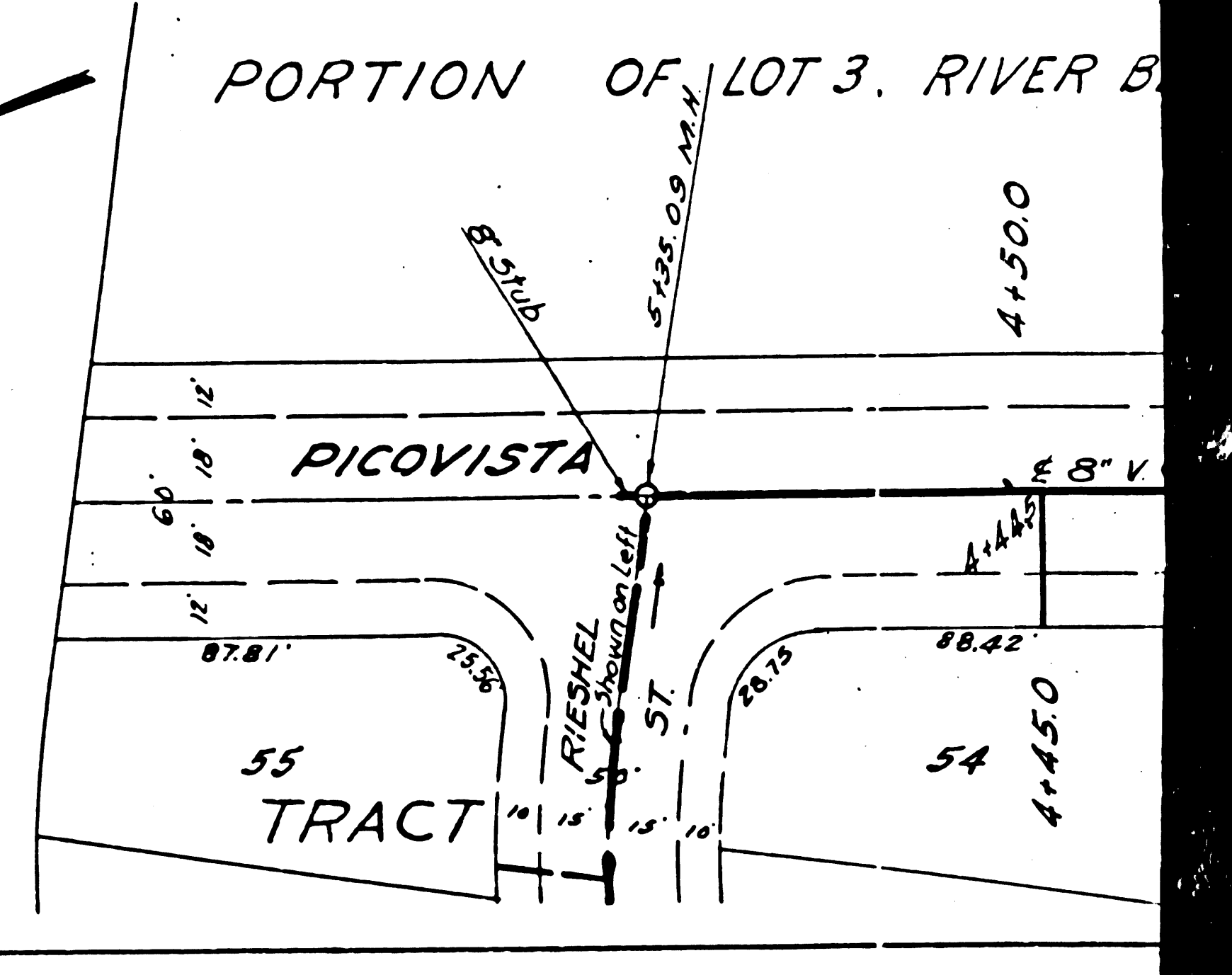
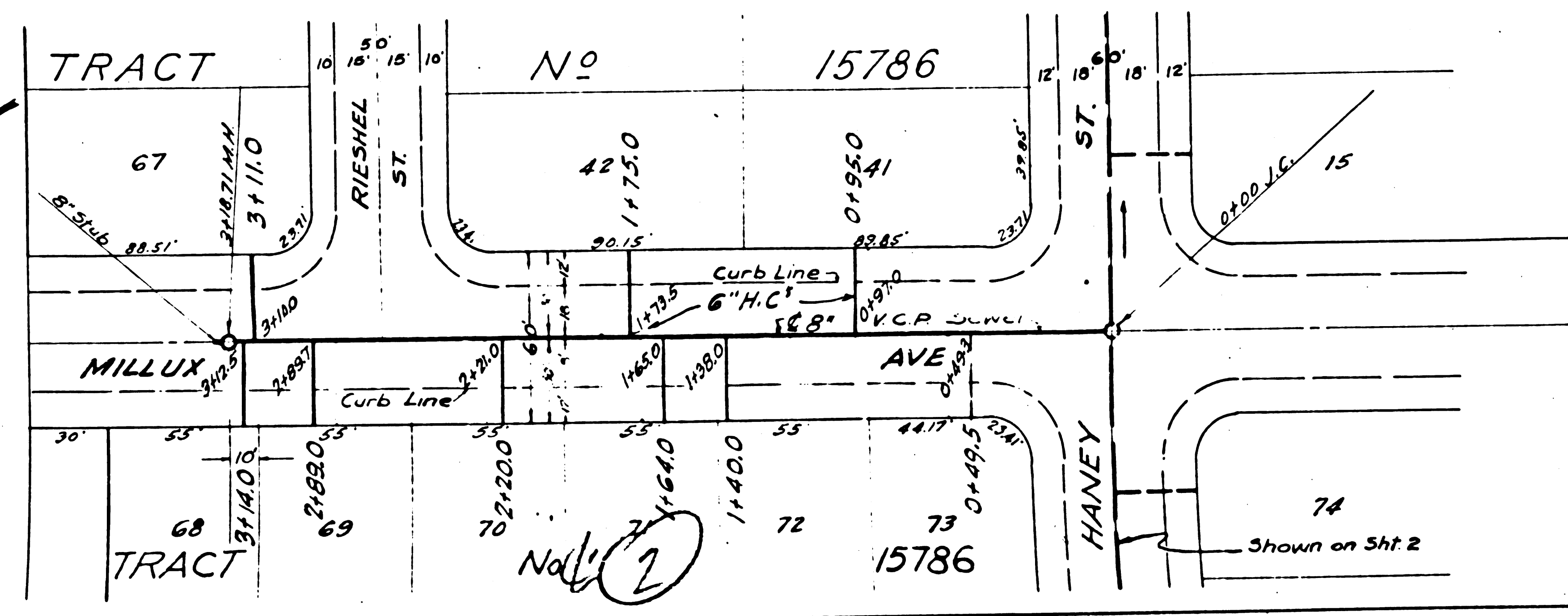
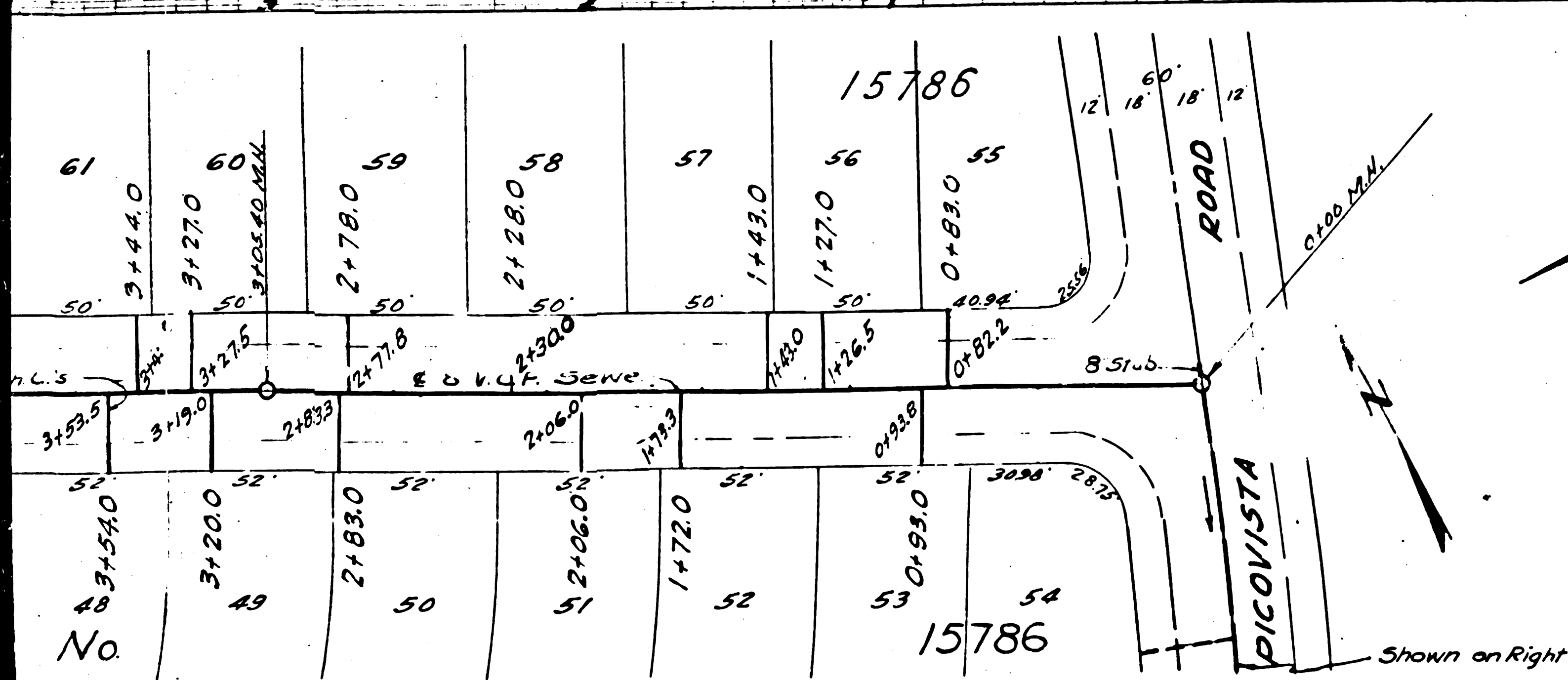
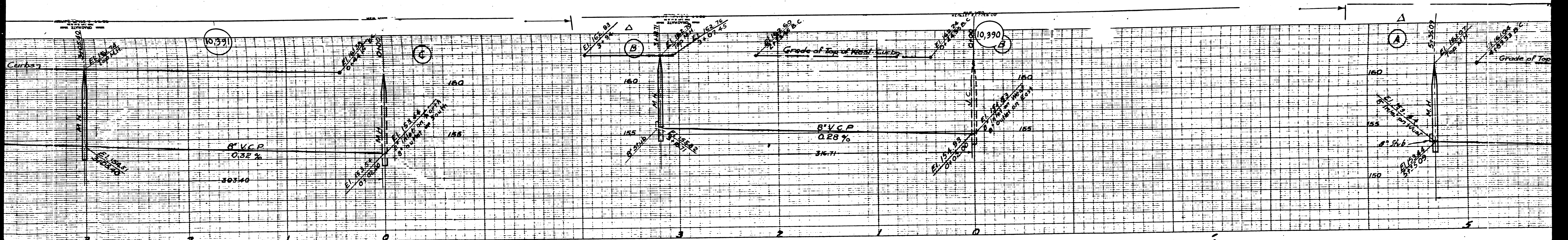

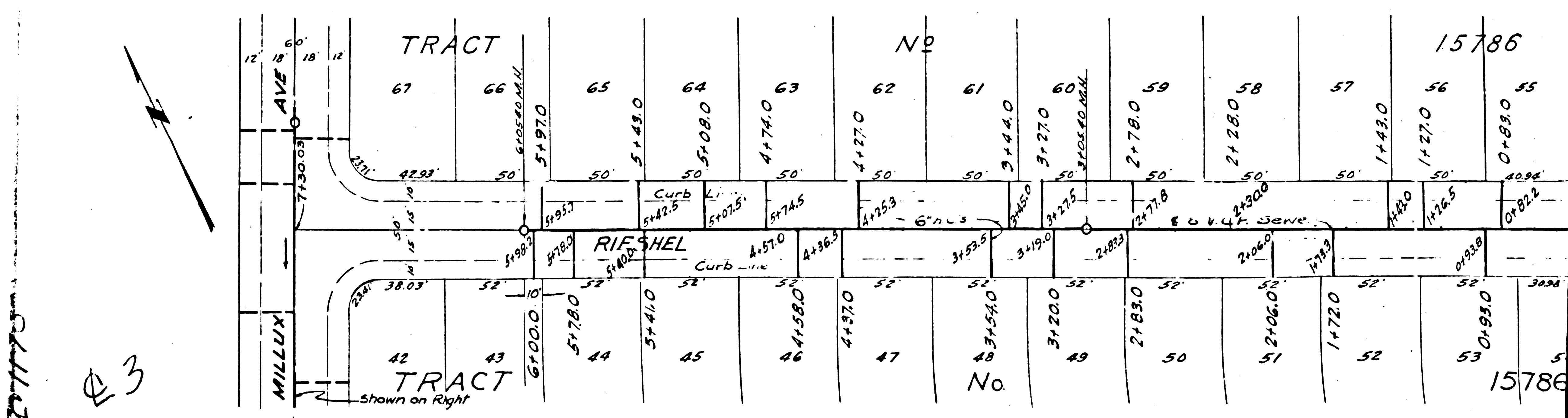
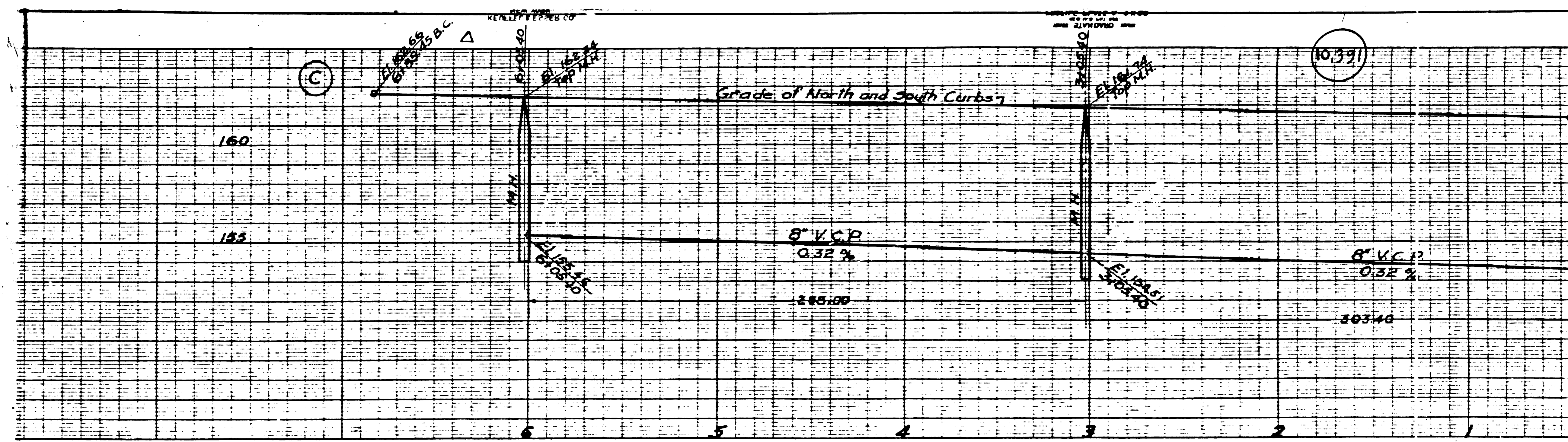

21173
 3

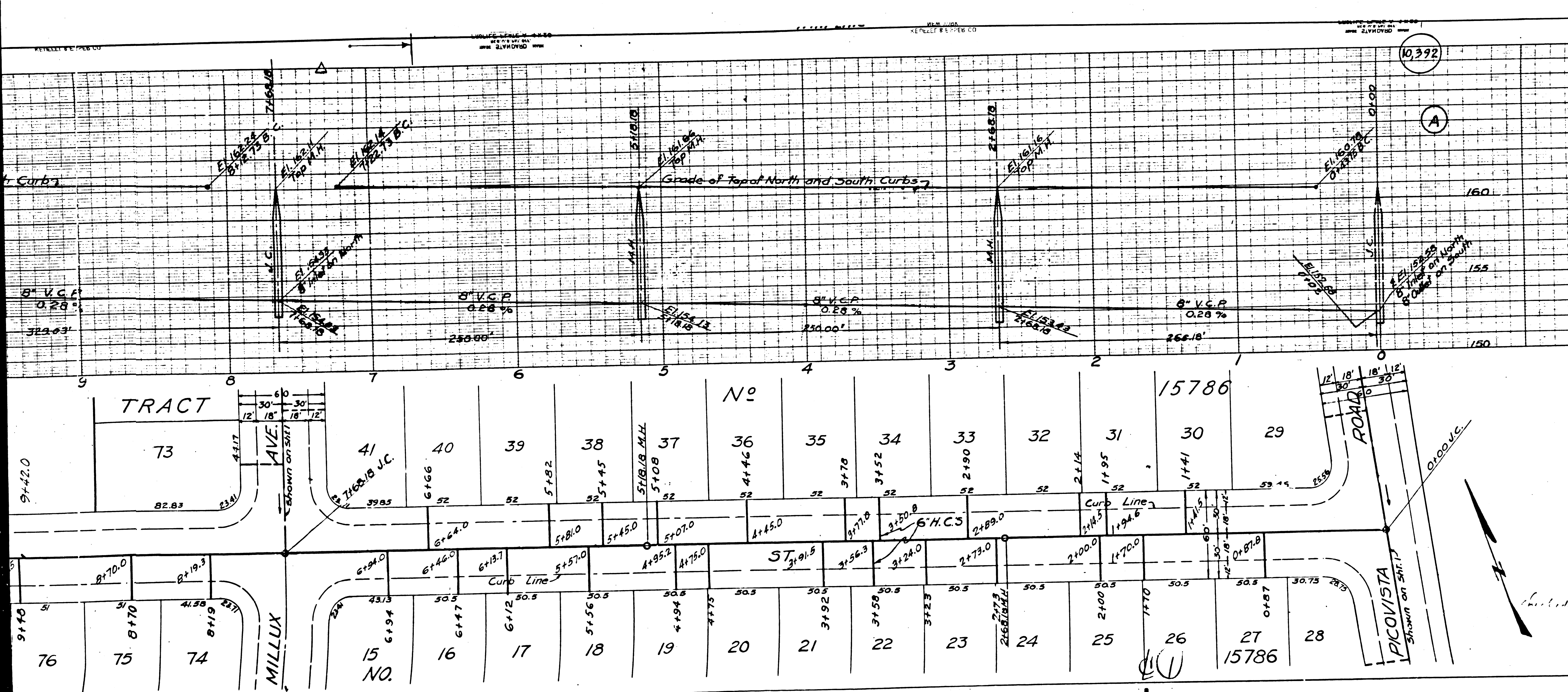

PROFILE, ALIGNMENT AND GRADE OF
SANITARY SEWERS
 TO BE CONSTRUCTED IN
TRACT NO 15786
HOMEBROOK ST. & HANEY ST.
 BETWEEN PARSONS BLVD. & PICOVISTA ROAD
PRIVATE CONTRACT NO 1195
 SCALES: VERT. 1"=4' W.S. 36 NOV. 1949
 HORIZ. 1"=40'
 SHEET 2 OF 2 SHEETS
 PREPARED IN THE OFFICES OF
KEMMERER ENGR. CO.

BY *John M. Romanis*
 REG. C.E. NO 272

FOR LEGEND & NOTE SEE
 SHEET ONE



APPROVED *Edmond*
 COUNTY ENGINEER

APPROVED *Carroll*
 CHIEF ENGINEER OF COUNTY
 SANITATION DISTRICT NO 2

CHECKED BY *James T. Reardon* Nov. 17, 1949
 OFFICE OF COUNTY ENGINEER REG. C.E. NO 7103

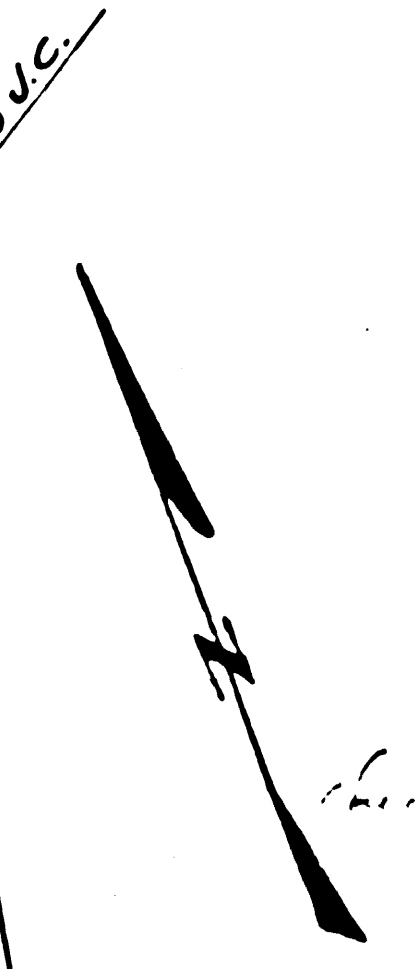

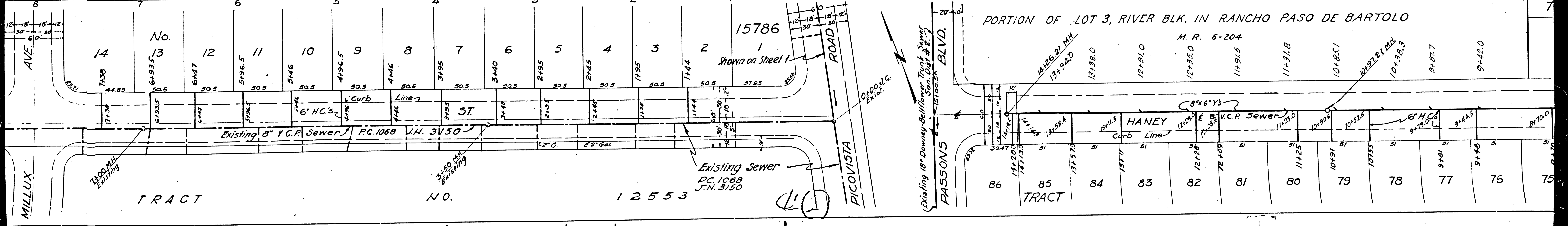
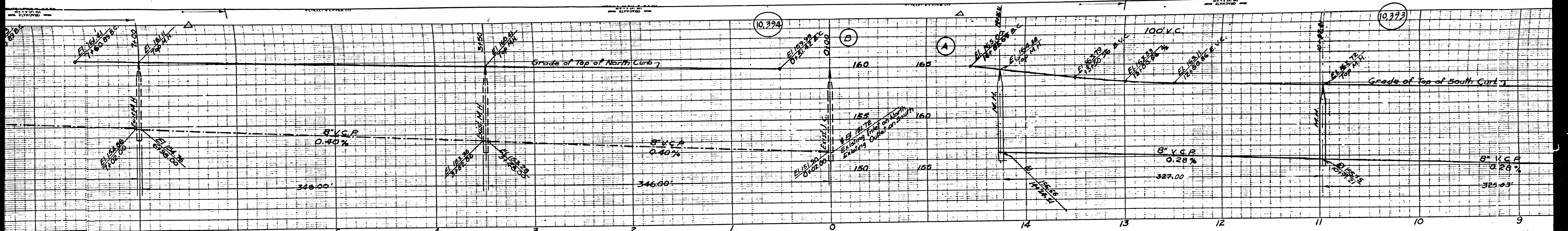
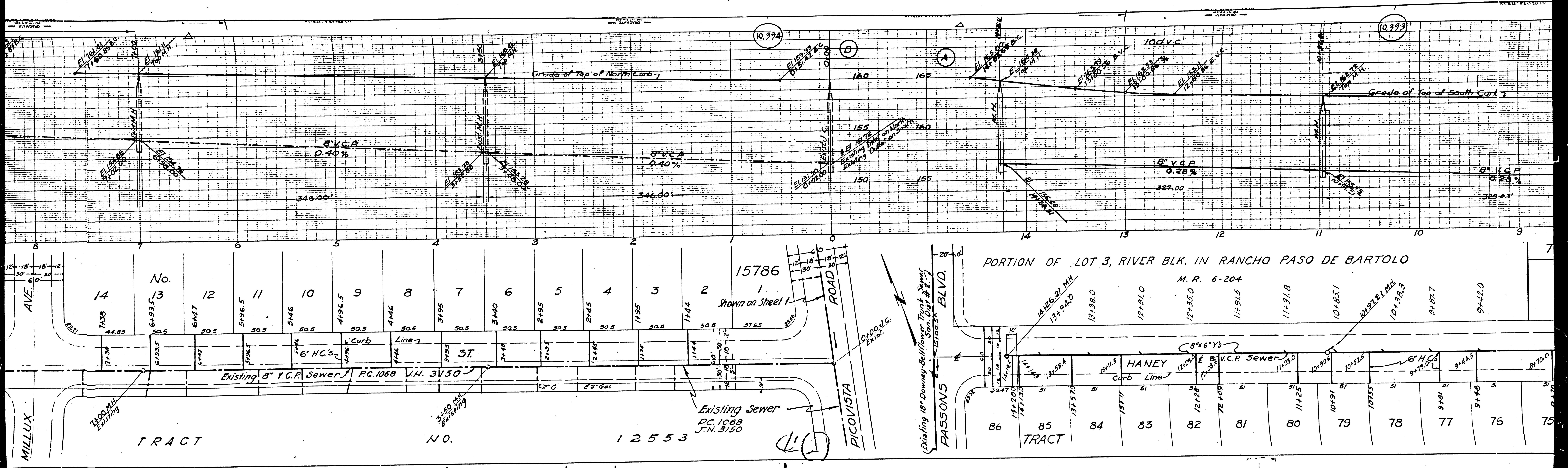

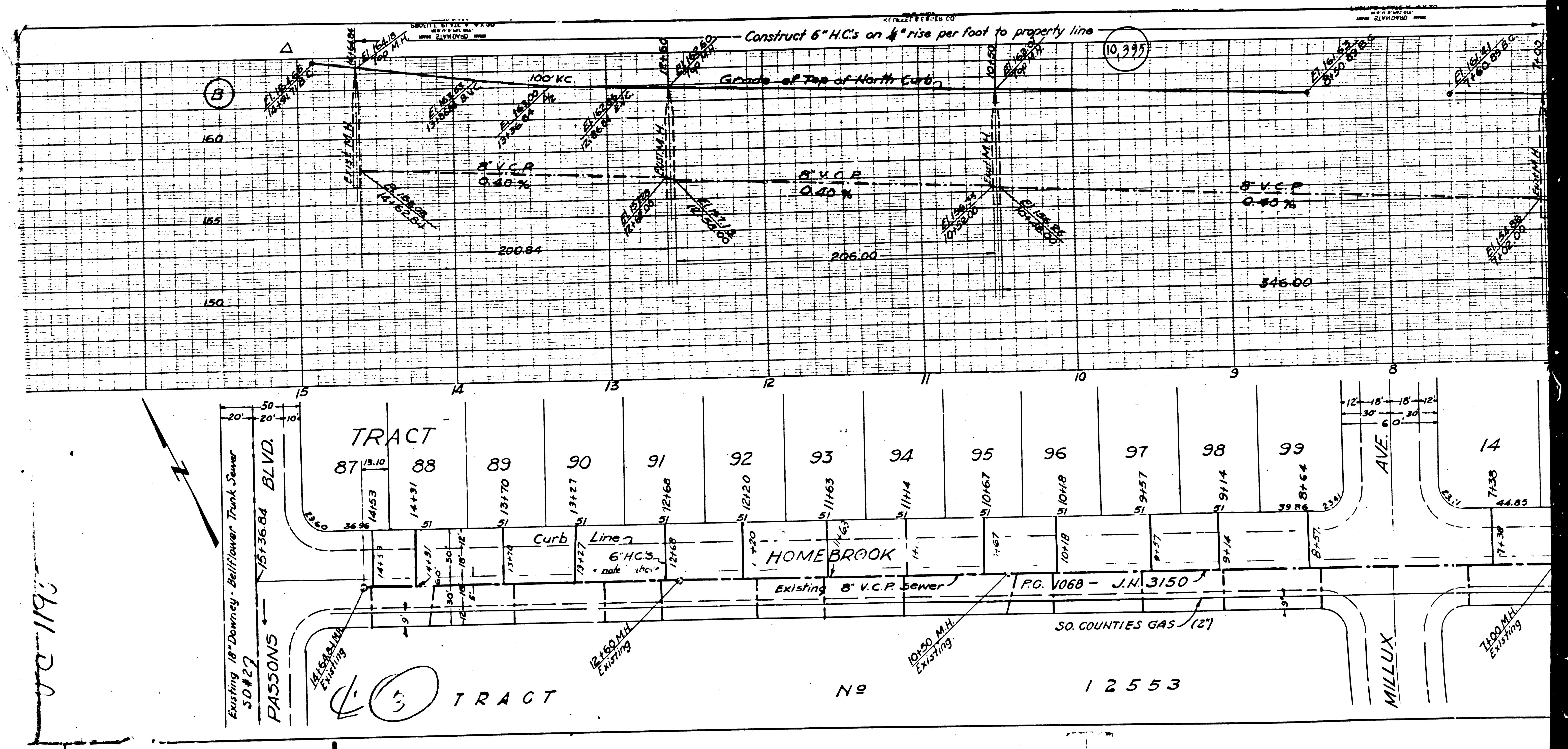

70-193

TRACT 87-99

N2

12553

Existing 18" Downney Bellflower Trunk Sewer
30#E7

PASSIONS

15736.84 BLVD.

TRACT

87

88

89

90

91

92

93

94

95

96

97

98

99

TRACT 14

HOME BROOK

Existing 6" V.C.P. Sewer

SO. COUNTIES GAS (12")

12553

MILLUX

7400 Mill Existing

Construct 6" H.C.'s on 1/4" rise per foot to property line

Grade of Top of North Curb

200.84

206.00

846.00

10,995

TRACT

87

88

89

90

91

92

93

94

95

96

97

98

99

TRACT 14

HOME BROOK

Existing 6" V.C.P. Sewer

SO. COUNTIES GAS (12")

12553

MILLUX

7400 Mill Existing

Construct 6" H.C.'s on 1/4" rise per foot to property line

Grade of Top of North Curb

200.84

206.00

846.00

10,995