

1. USE STANDARD MANHOLE FRAMES AND COVERS 5'-11"
 2. USE STANDARD BRICK/PIPE EXCEPT AS NOTED
 3. USE JOINT SHORTAL FOR ALL VITRIFIED CLAY PIPE JOINTS
 4. RESURFACE ALL TRENCH WITHIN PAVED AREA TO MEET L.A. COUNTY ROAD DEPT. REQUIREMENTS ACCORDING TO PERMIT.
 5. ENCASE FOUR FEET OF SEWER AT POINTS OF INTERFERENCE WITH POLES 5'-11"
 6. HOUSE CONNECTIONS TO BE CONSTRUCTED WITH INVERT AT PROPERTY LINE 5' BELOW CURB GRADE.
 7. ALL STRUCTURES SHALL BE BRICK SEWER STRUCTURES 5'-11"
 8. PROVIDE STAKES ON THE PROPERTY LINES OR PROPERTY LINES PRODUCED AT RIGHT ANGLES TO THE SEWER LINE AT THE CENTERLINE OF EACH MANHOLE.
- NOTE:
NO REPRESENTATIVE OF THE COUNTY ENGINEER WILL SURVEY OR LAY OUT ANY PORTION OF THE WORK.
THE OWNER OR HIS AUTHORIZED REPRESENTATIVE SHALL FURNISH THE COUNTY ENGINEER WITH GRADE SHEETS AND STATIONING FOR ALL HOUSE CONNECTIONS AND Y-BRANCHES AND SHALL FURNISH STAKES FOR THEM AT THEIR PROPER LOCATIONS WITH STATIONING PLAINLY MARKED. ANY CHANGE OF LOCATION SHALL BE REQUESTED IN WRITING BY THE OWNER OR HIS REPRESENTATIVE.
NO REVISIONS SHALL BE MADE IN THESE PLANS WITHOUT APPROVAL OF THE COUNTY ENGINEER.

PROFILE GRADE AND ALIGNMENT OF
SANITARY SEWERS
 TO BE CONSTRUCTED IN
FIDLER AVENUE
 BETWEEN DEL AMO AND CANDLEWOOD
PREMIERE AVENUE
 BETWEEN DEL AMO AND CANDLEWOOD
 IN TRACT NO. 16215

PRIVATE CONTRACT NO. 1227
 W.S. 31
 SHEET 1 OF 5 SHEETS
 VERT. 1" = 4'
 HOR. 1" = 40'
 APRIL 21, 1950
 PREPARED IN THE OFFICES OF
 ENGINEERING SERVICE CORPORATION

ENGINEERING SERVICE CORPORATION
 1127 W. WASHINGTON BLVD.
 LOS ANGELES 15, CALIF. PD 1281

REVISIONS
 Lowered Sewer Depth 4-18
 Bridge for 10' Span 4-21-50
 Revised Per L.A. Co. corrections 4-21-50

TRACED BY H.S.
 DESIGNED BY MLK-RVM
 CHECKED BY J.H.L.
 SUBMITTED BY M. Kelly Jr.

DATE OF ISSUE 5-10-50
 DATE OF FIELD 5-10-50
 DATE OF PLAN 4-21-50
 DATE OF PERMIT 4-21-50

THIS NOTE APPLIES TO ALL SHEETS
 THE LOCATION OF
 RECEIVED
 MAY 11 1950
 12-1-50

ENGINEER - FIDLER & PREMIERE
 16215 TRACT NO. 16215

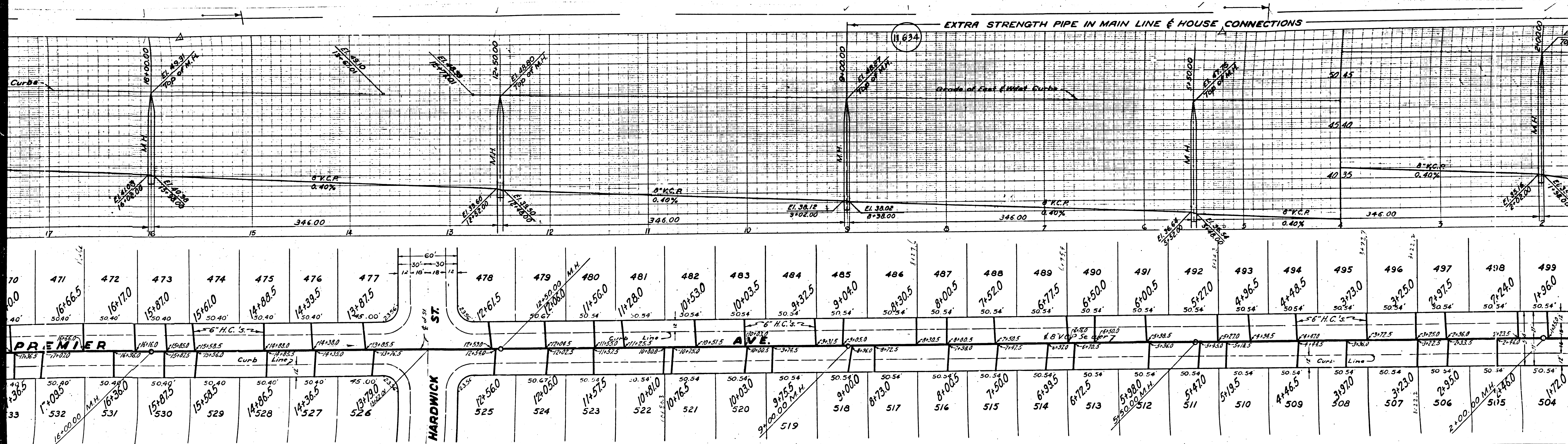

LINE & HOUSE CONNECTIONS

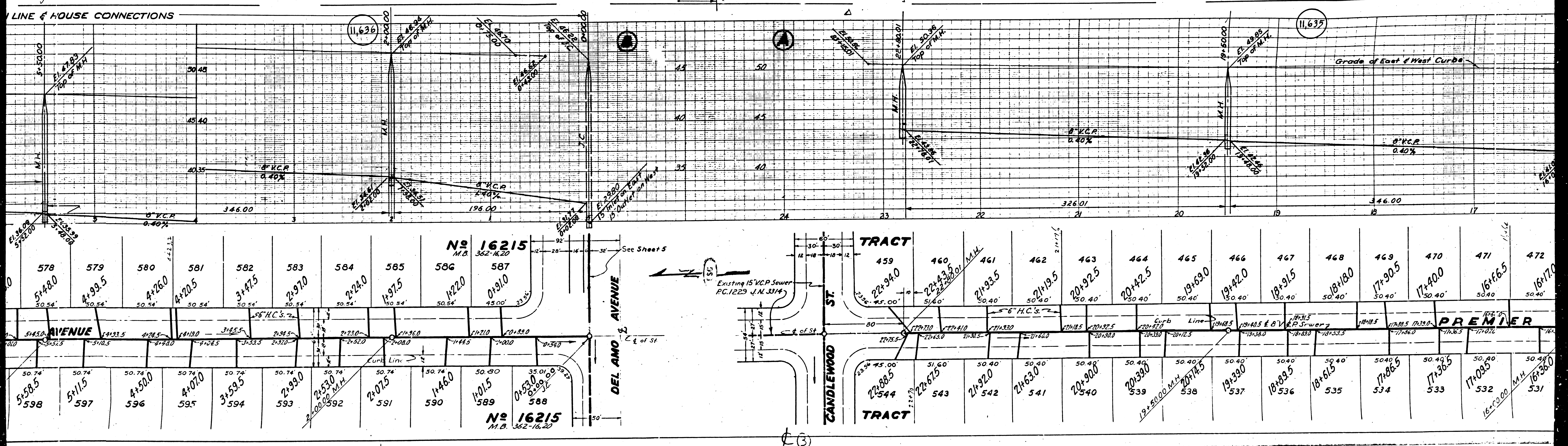

No 16215
M.B. 362-16-20

No 16215
M.B. 362-16-20

TRACT

TRACT

PREMIER

③

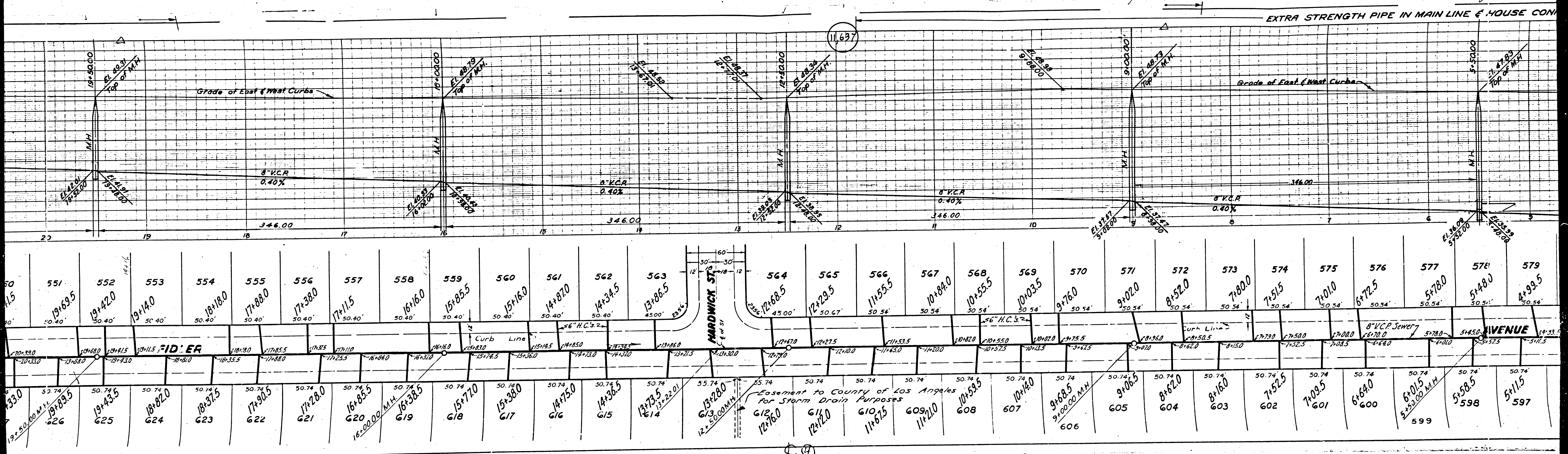

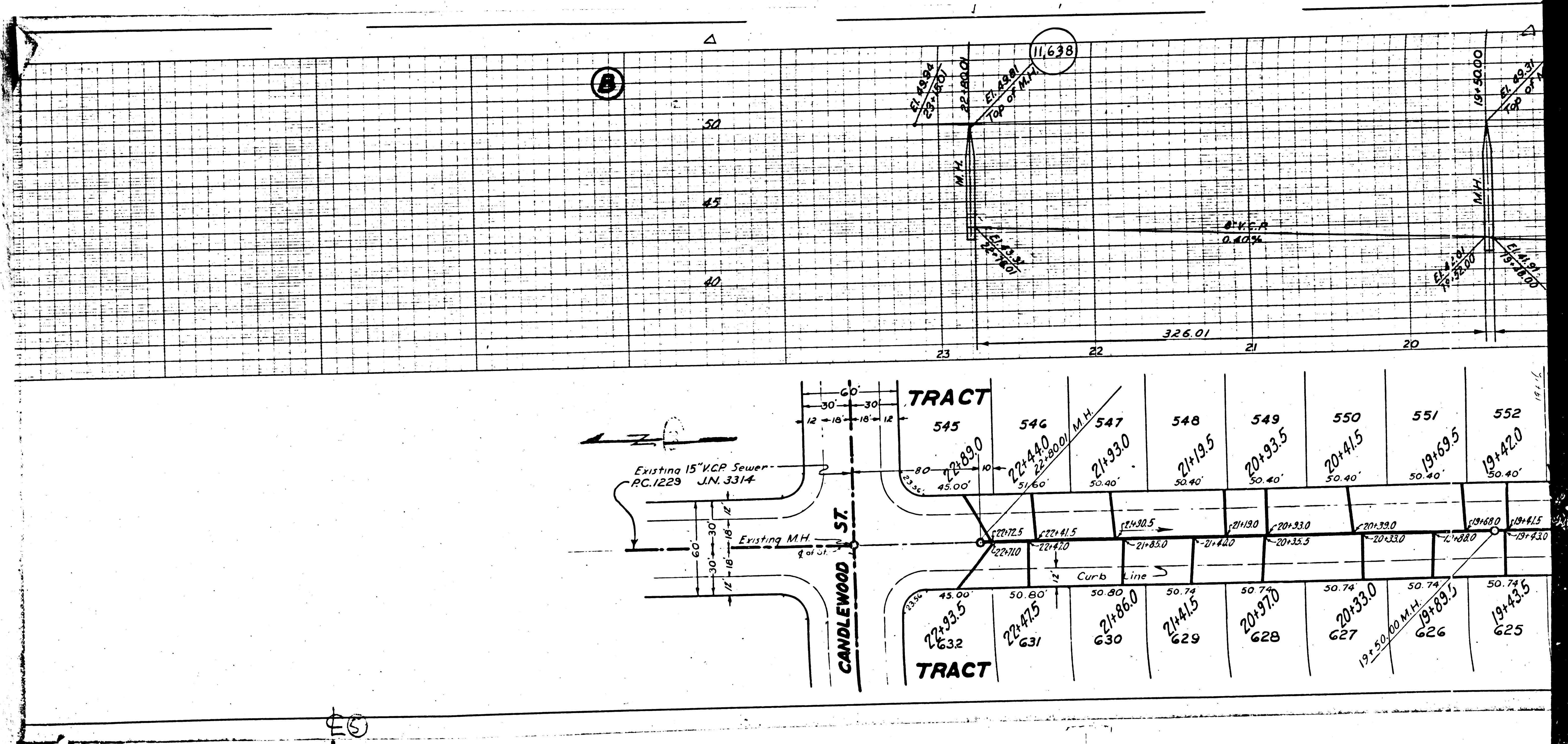

STRENGTH PIPE IN MAIN LINE AND H.C.'S

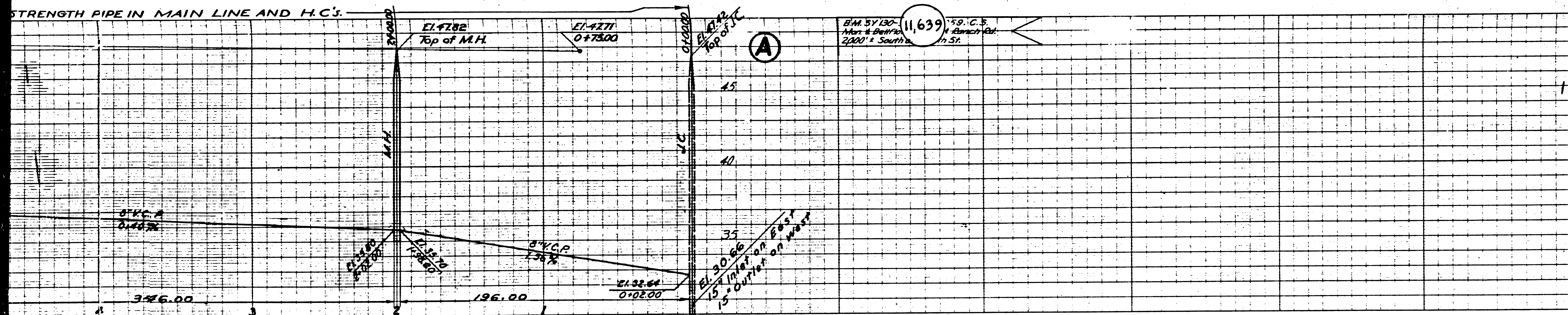

PROFILE GRADE AND ALIGNMENT OF
SANITARY SEWERS (2)
 TO BE CONSTRUCTED IN
PEARCE AVENUE
 BETWEEN DEL AMO AND CANDLEWOOD
LORELEI AVENUE
 BETWEEN DEL AMO AND CANDLEWOOD
 IN TRACT NO. 16215

PRIVATE CONTRACT NO. 1-2-27
 W.S. 31
 SHEET 2 OF 5 SHEETS
 VERT. 1" = 4'
 HOR. 1" = 40'
 APRIL 15-1950
 PREPARED IN THE OFFICES OF
 ENGINEERING SERVICE CORPORATION

BY *P.F. Keung*
 REG. C.E. No. 1141

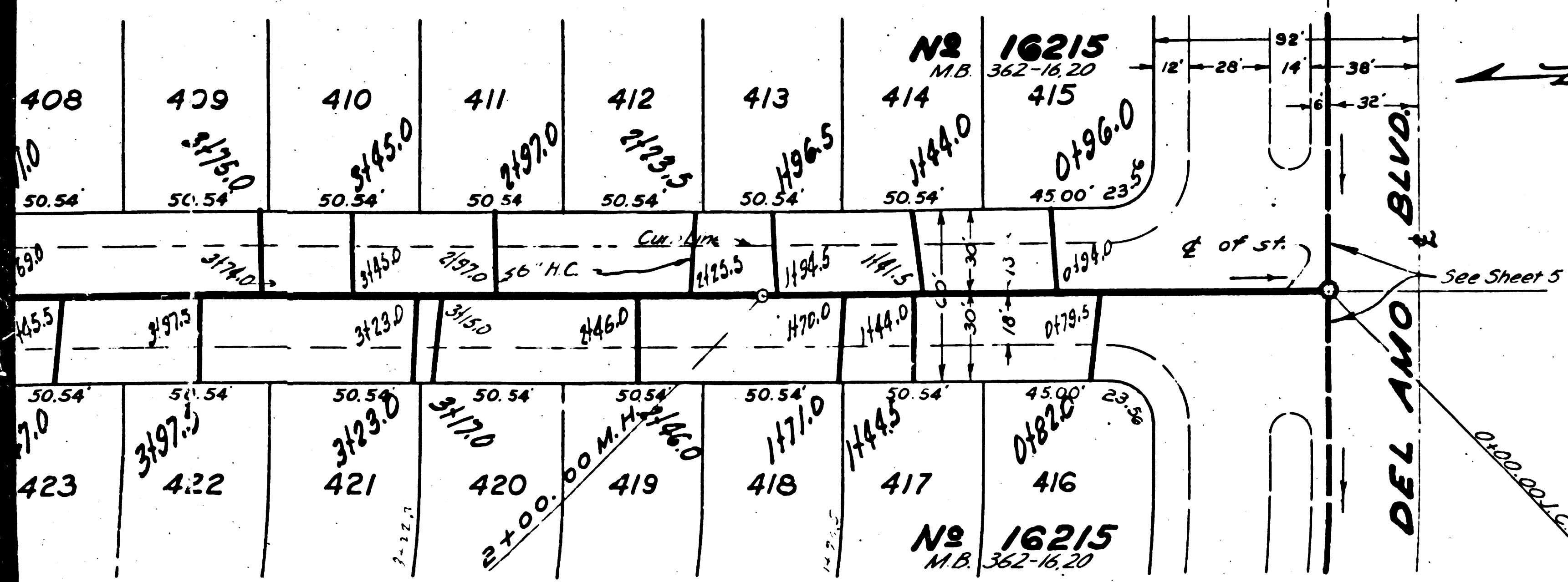

ENGINEERING SERVICE CORPORATION
 1127 W. WASHINGTON BLVD.
 LOS ANGELES 15, CALIF. PR 7281

REVISIONS
 Changed Sewer Pipe Per L.A. County Ordinance 4-15-50

DESIGNED BY *P.W.H.*
 CHECKED BY *J.C.B.*
 SUBMITTED BY *M. V. DeLoak*

DATE 4-15-50

APPROVED: *C.D. Compton*
 C.D. Compton
 REGISTERED PROFESSIONAL ENGINEER
 No. 1141

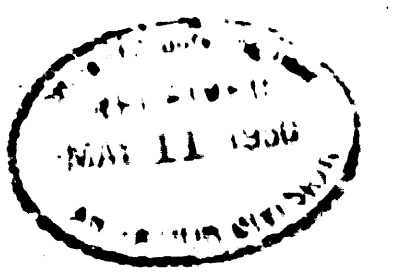

ENGINEER
 C.D. COMPTON
 NO. 1141
 STATE OF CALIFORNIA

April 12-4-50

77-2-777

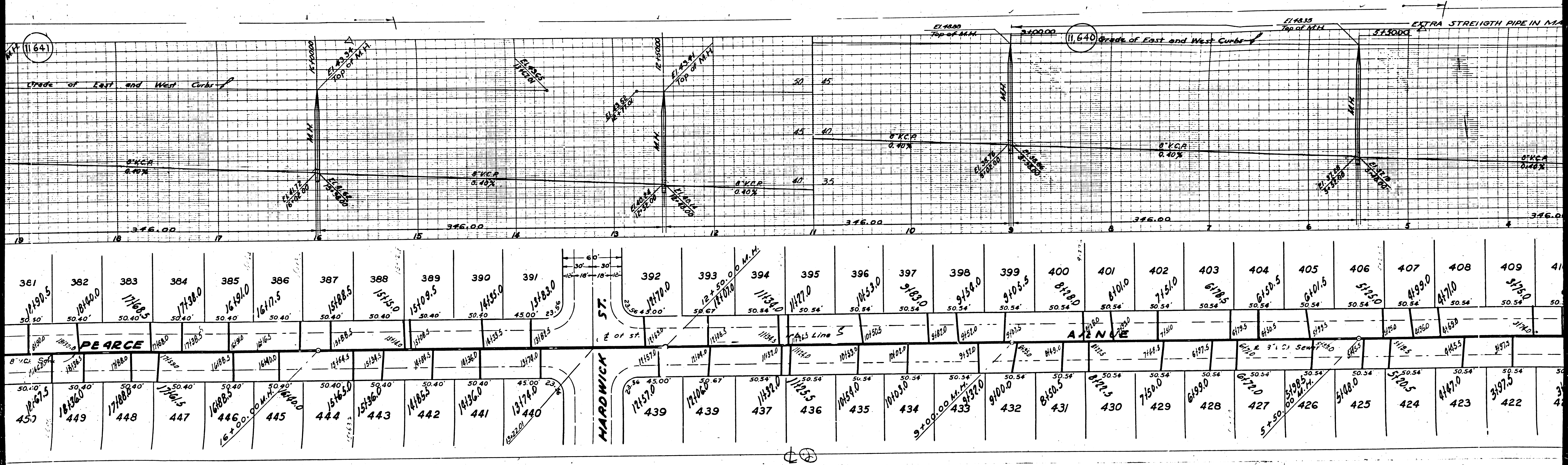

381	382	383	384	385	386	387	388	389	390	391	392	393	394	395	396	397	398	399	400	401	402	403	404	405	406	407	408	409	410	
18190.5	18140.0	17768.5	17738.0	16191.0	16117.5	15488.5	15115.0	15109.5	14455.0	13183.0	12170.0	12170.0	11154.0	1127.0	10453.0	9183.0	9158.0	9105.5	8178.0	8101.0	7151.0	6178.5	6150.5	6101.5	5150.0	4199.0	4171.0	3175.0		
50.40'	50.40'	50.40'	50.40'	50.40'	50.40'	50.40'	50.40'	50.40'	50.40'	45.00' 23.5%	58.67'	50.54'	50.54'	50.54'	50.54'	50.54'	50.54'	50.54'	50.54'	50.54'	50.54'	50.54'	50.54'	50.54'	50.54'	50.54'	50.54'	50.54'	50.54'	
PEARCE	PEARCE	PEARCE	PEARCE	PEARCE	PEARCE	PEARCE	PEARCE	PEARCE	PEARCE	PEARCE	PEARCE	PEARCE	PEARCE	PEARCE	PEARCE	PEARCE	PEARCE	PEARCE	PEARCE	PEARCE	PEARCE	PEARCE	PEARCE	PEARCE	PEARCE	PEARCE	PEARCE	PEARCE	PEARCE	PEARCE
457	449	448	447	446	445	444	443	442	441	440	439	439	437	436	435	434	433	432	431	430	429	428	427	426	425	424	423	422		

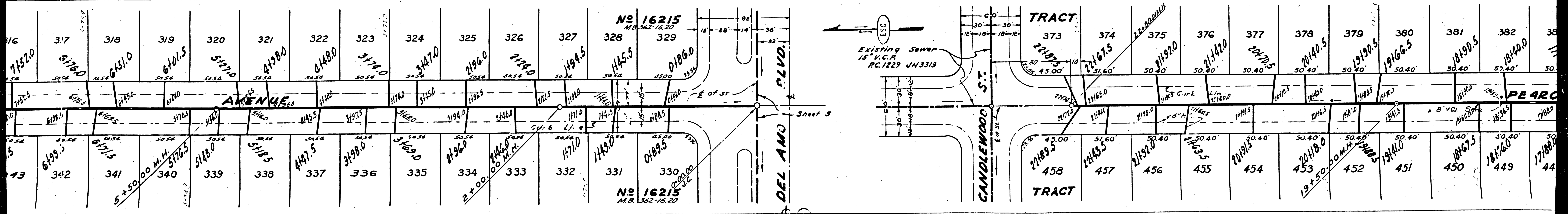
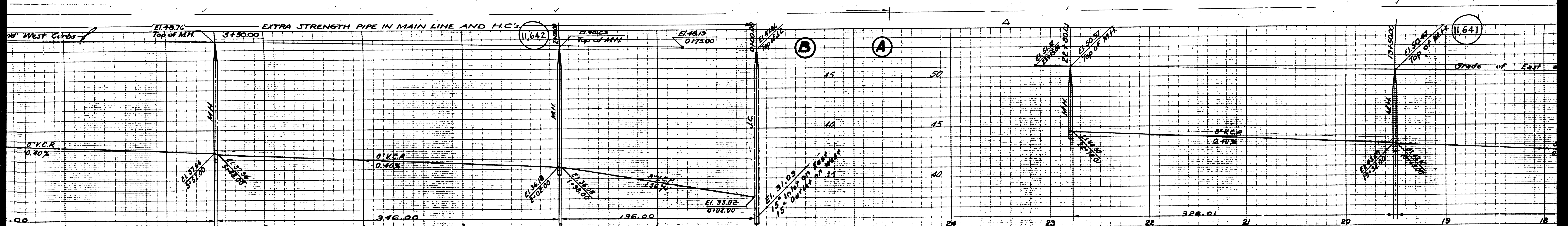

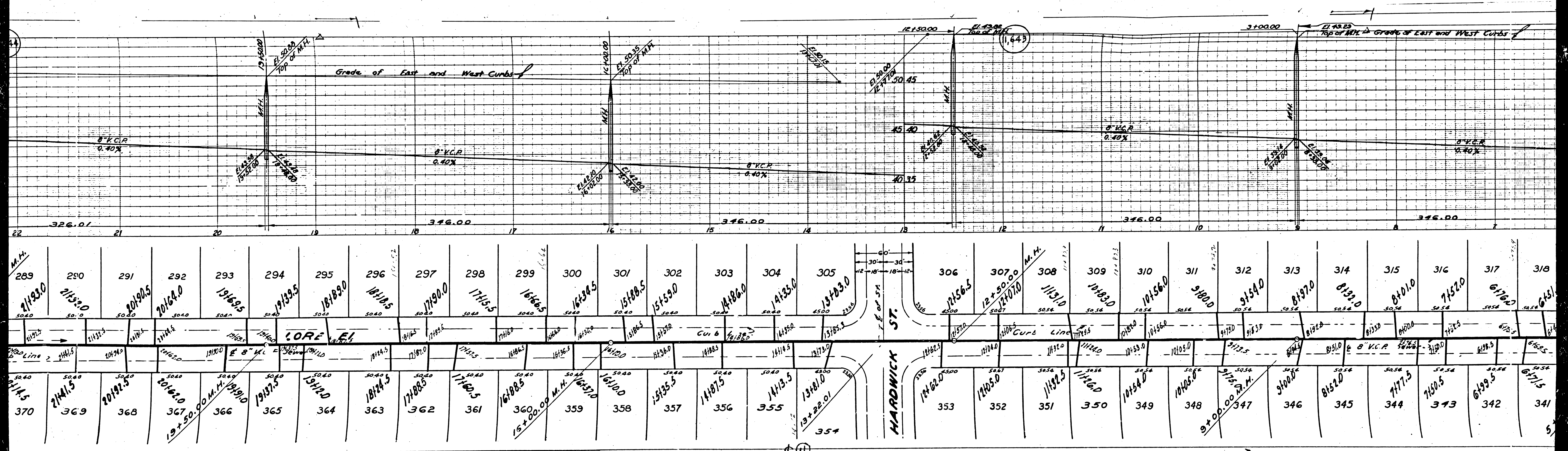

M.H.	289	290	291	292	293	294	295	296	297	298	299	300	301	302	303	304	305	306	307	308	309	310	311	312	313	314	315	316	317	318
	21193.0	21193.0	20190.5	20164.0	19169.5	19139.5	18189.0	18118.5	17190.0	17115.5	16164.5	16134.5	15188.5	15159.0	14186.0	14133.0	13169.0	11156.5	12+50.00 M.H.	11131.0	10183.0	10156.0	9180.0	9154.0	8197.0	8132.0	8101.0	7152.0	6176.0	6151.0
Top Line	21193.5	21193.5	20190.5	20164.0	19169.5	19139.5	18189.0	18118.5	17190.0	17115.5	16164.5	16134.5	15188.5	15159.0	14186.0	14133.0	13169.0	11156.5	12+50.00 M.H.	11131.0	10183.0	10156.0	9180.0	9154.0	8197.0	8132.0	8101.0	7152.0	6176.0	6151.0
Bottom Line	370	369	368	367	366	365	364	363	362	361	360	359	358	357	356	355	354	353	352	351	350	349	348	347	346	345	344	343	342	341

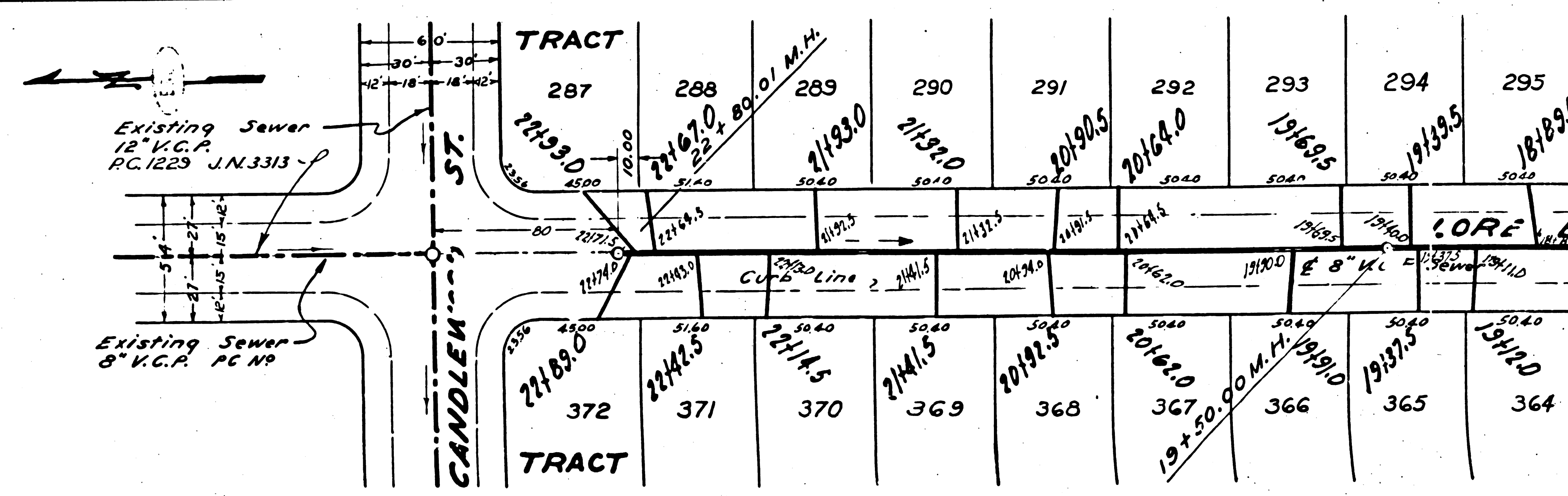
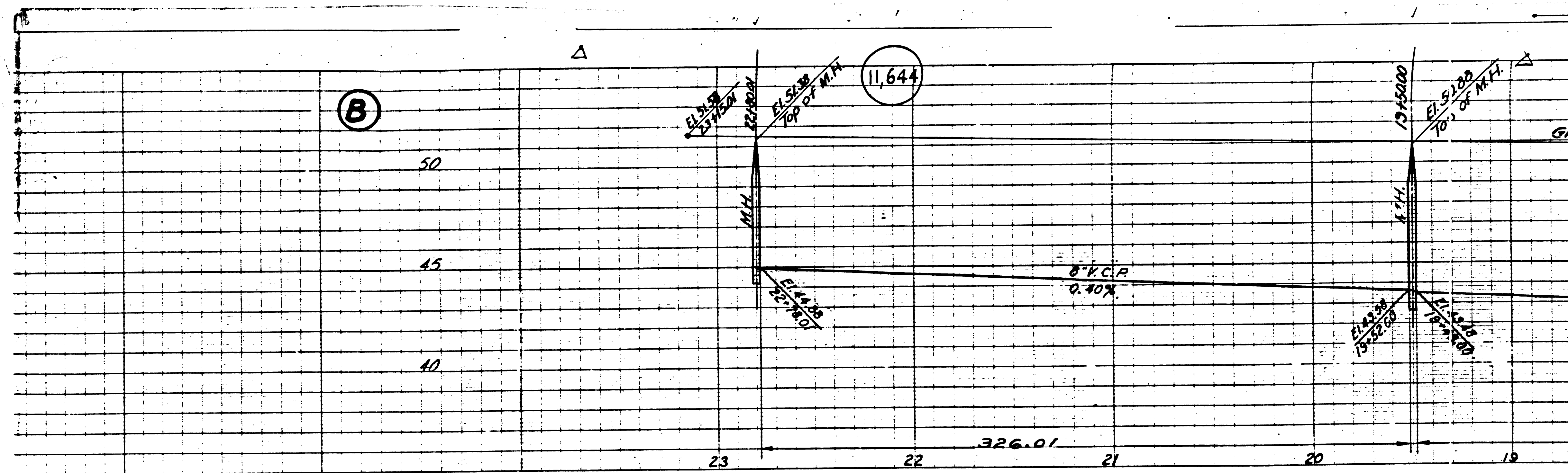

19+50.00
 19+50.00 M.H.

MAIN LINE AND HOUSE CONNECTIONS

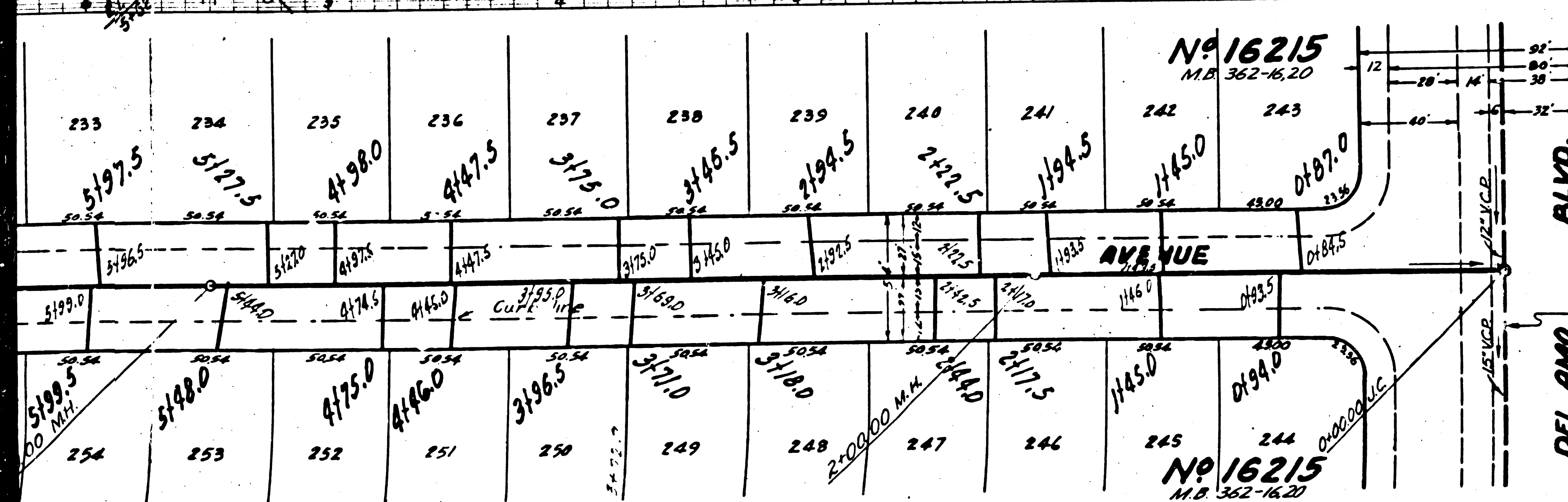
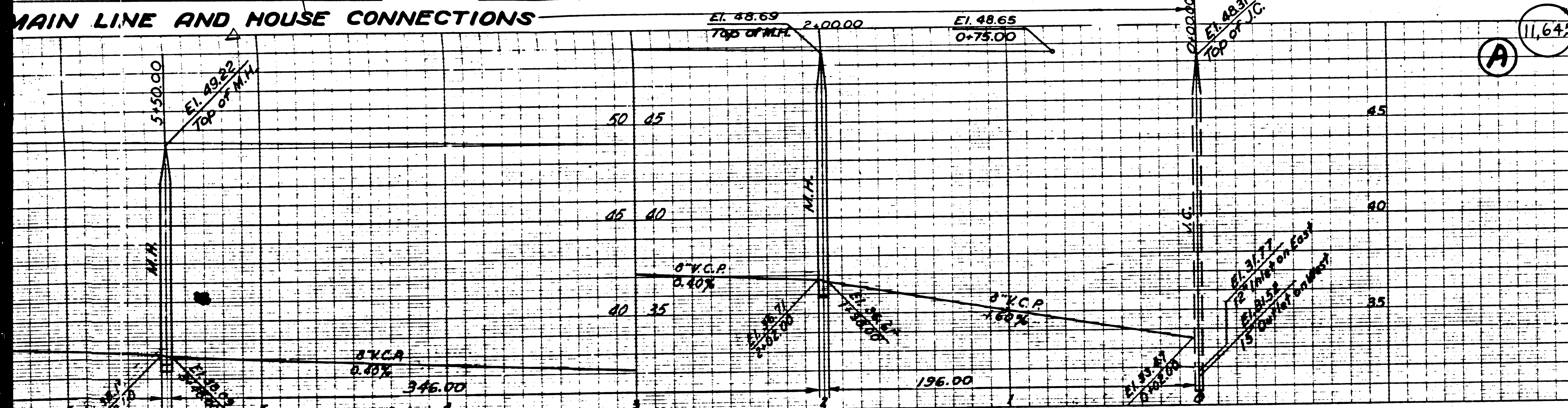

B.M. 34147-7A, E1.58.276, Road Dash
 Harry Ave. E. Side, 276
 Bell Spoke, 100 W. Carb. South St.

PROFILE, ALIGNMENT AND GRADE OF
SANITARY SEWERS
 TO BE CONSTRUCTED IN
HERSHOLT AVE.
 BETWEEN DELANO BLVD. AND CANDLEWOOD ST.
AUTRY AVE.
 BETWEEN DELANO BLVD. AND CANDLEWOOD ST.
 IN TRACT N16215

PRIVATE CONTRACT NO. 1227
 W.S. 31
 SHEET 3 OF 5 SHEETS
 APRIL 13, 1950
 PREPARED IN THE OFFICES OF
 ENGINEERING SERVICE CORPORATION
 E.F. Klemke

ENGINEERING SERVICE CORPORATION
 1117 W. WASHINGTON BLVD.
 LOS ANGELES, CALIF. PR 7281

REVISIONS:
 Change Sewer Depth per L.A. 4-13-50
 Check 10/10/50

TRACED BY J.D.
 DESIGN BY R.V.H. S.L.
 CHECKED BY M.D.
 SUBMITTED BY M. Brubaker

OUR STRUCTURES AND
 W.O. NO. 5977-5 5-12-3-1 4-13-50 VERT. 11/4" HOR. 1"=40'

APPROVED: *[Signature]*
 APPROVED: *[Signature]*
 CHECKED: *[Signature]*

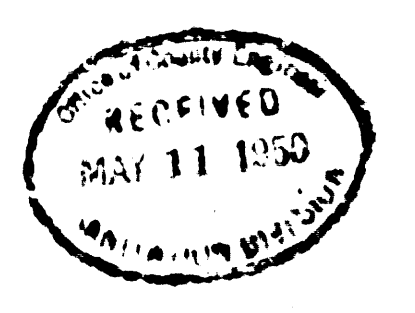

TRACT N16215
 SANITARY SEWERS
 SHEET 3 OF 5 SHEETS

Sheet 12-4-50

Melom

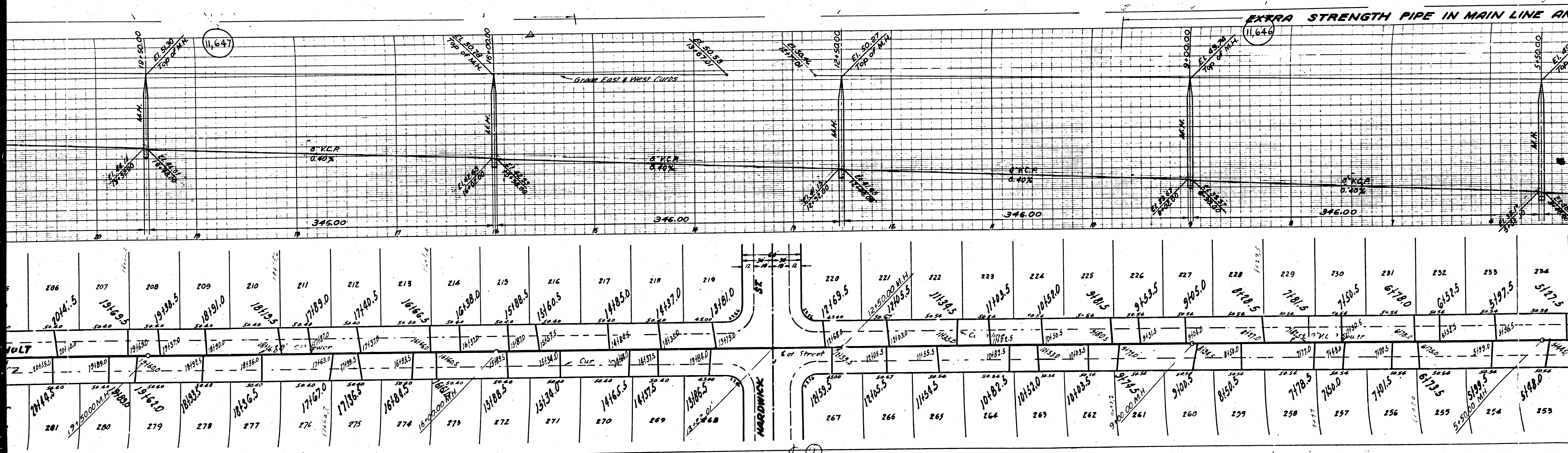

EXTRA STRENGTH PIPE IN MAIN LINE & HOUSE CONNECTIONS

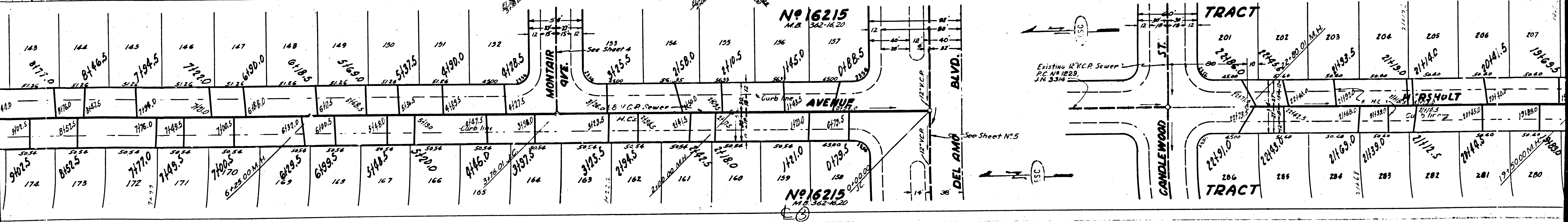
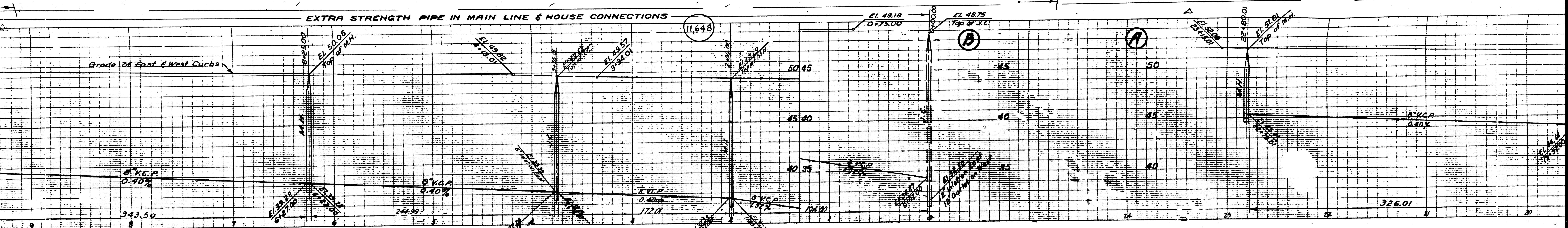

No 16215
M.B. 362-16-20

No 16215
M.B. 362-16-20

Existing 12\"/>

See Sheet No 5

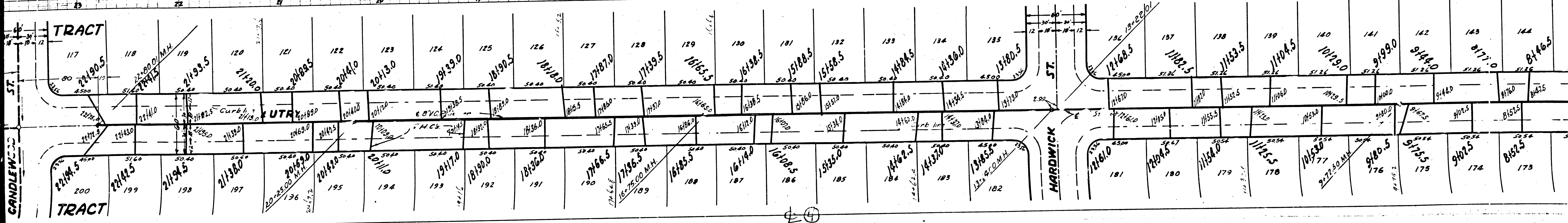
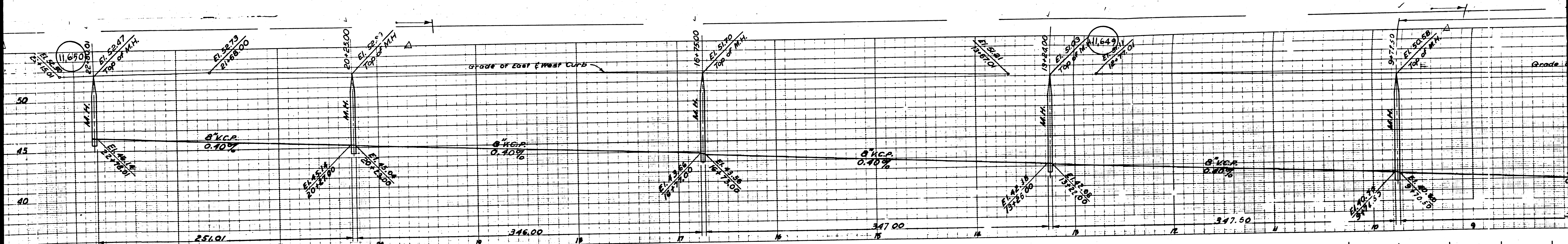

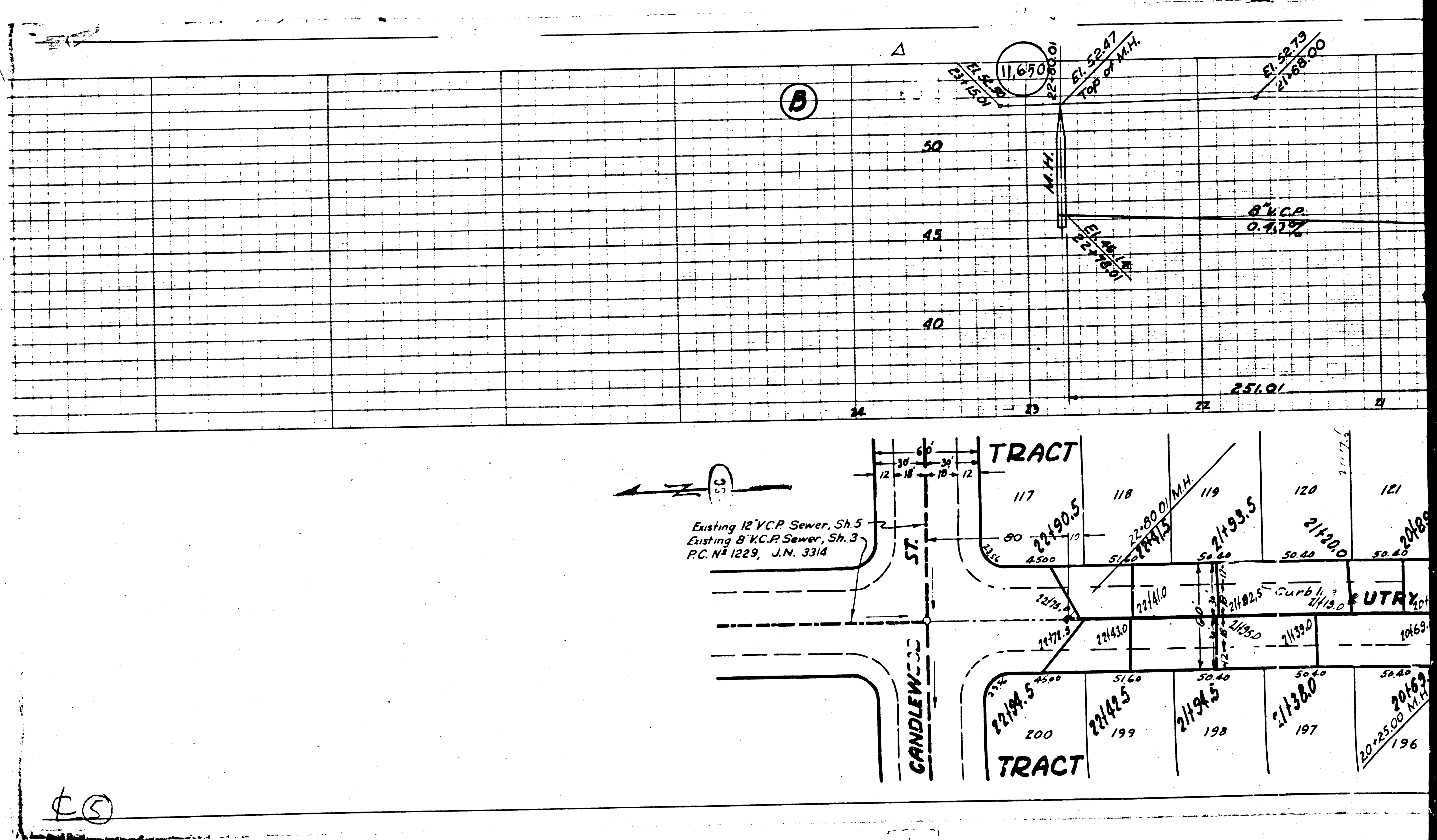

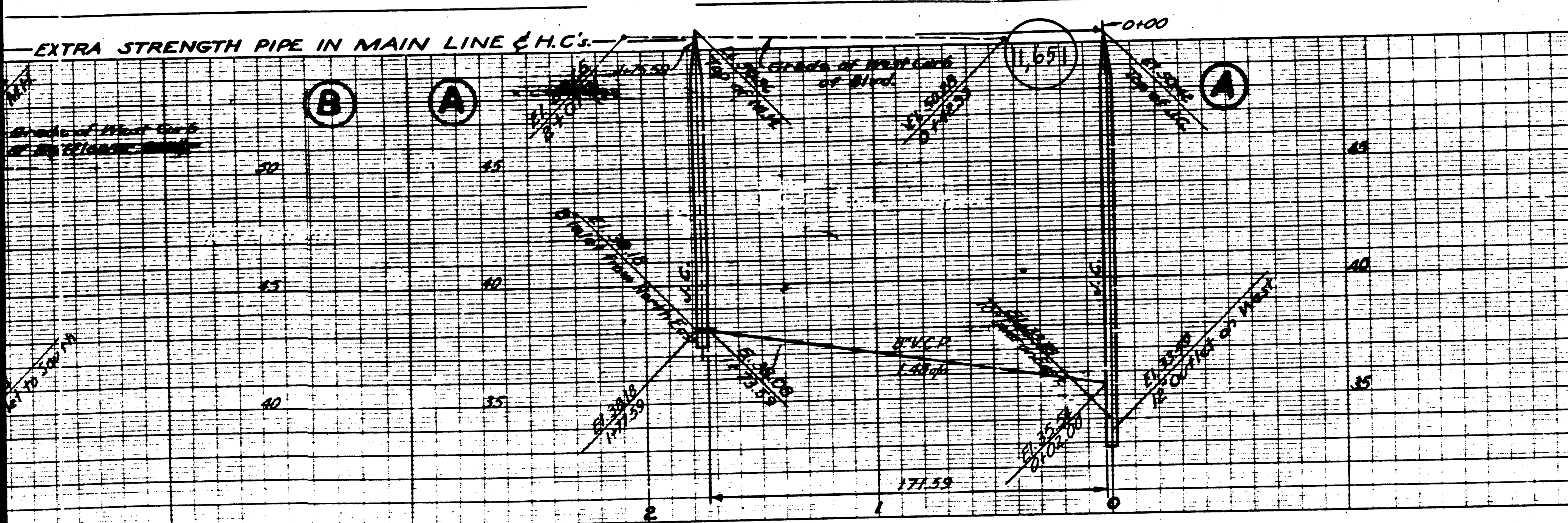

BY S.Y. 01-52 E.T. 4.10.40, Road Dept.
 Bellflower & Del Amo Streets
 U.S.D.C. Idea of 4 of 1930, 4-15-50, S. 100 S.

PROFILE GRADE AND ALIGNMENT OF
SANITARY SEWERS
 TO BE CONSTRUCTED IN
BELFLOWER BLVD.
 BETWEEN DEL AMO AND CANDLEWOOD
MONTAIR AVENUE
 BETWEEN AUTRY AND CANDLEWOOD
 IN TRACT NO. 16215.

PRIVATE CONTRACT NO. 1227
 W.S. 31
 SHEET 4 OF 5 SHEETS
 SCALE: VERT. 1"=4' HORIZ. 1"=40'
 APRIL 15, 1950
 PREPARED IN THE OFFICES OF
 ENGINEERING SERVICE CORPORATION
 E.F. Xiang

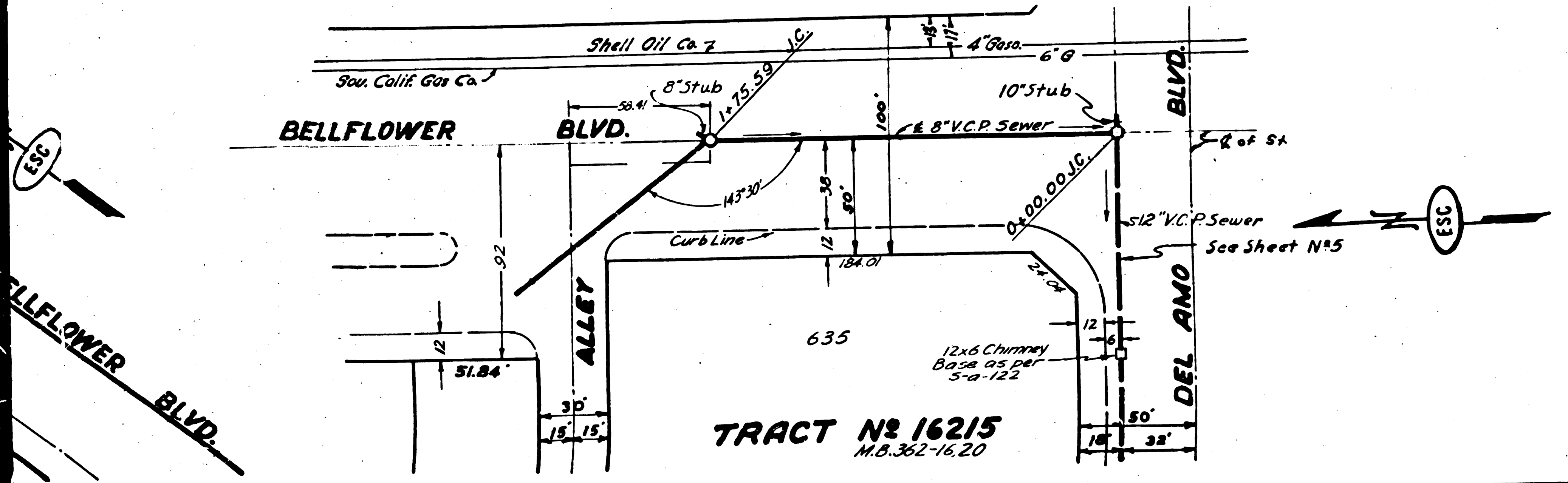

PR 1281
 MCE
 M.E.
 W. Butler Jr.
 Sewer Grades Lowered Per
 L.A. County Instructions 4-15-50
 5977-5 5-13-3-1 4-15-50

C.R. Compton
 H. L. Swales 4412

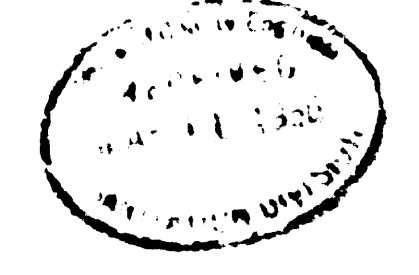

SEE PLAN SHEETS 1, 2, 3, 4, 5
 BELLFLOWER & MONTAIR
 TRACT NO. 16215

TRACT NO. 16215
 M.D. 362-16-20

12-5-50

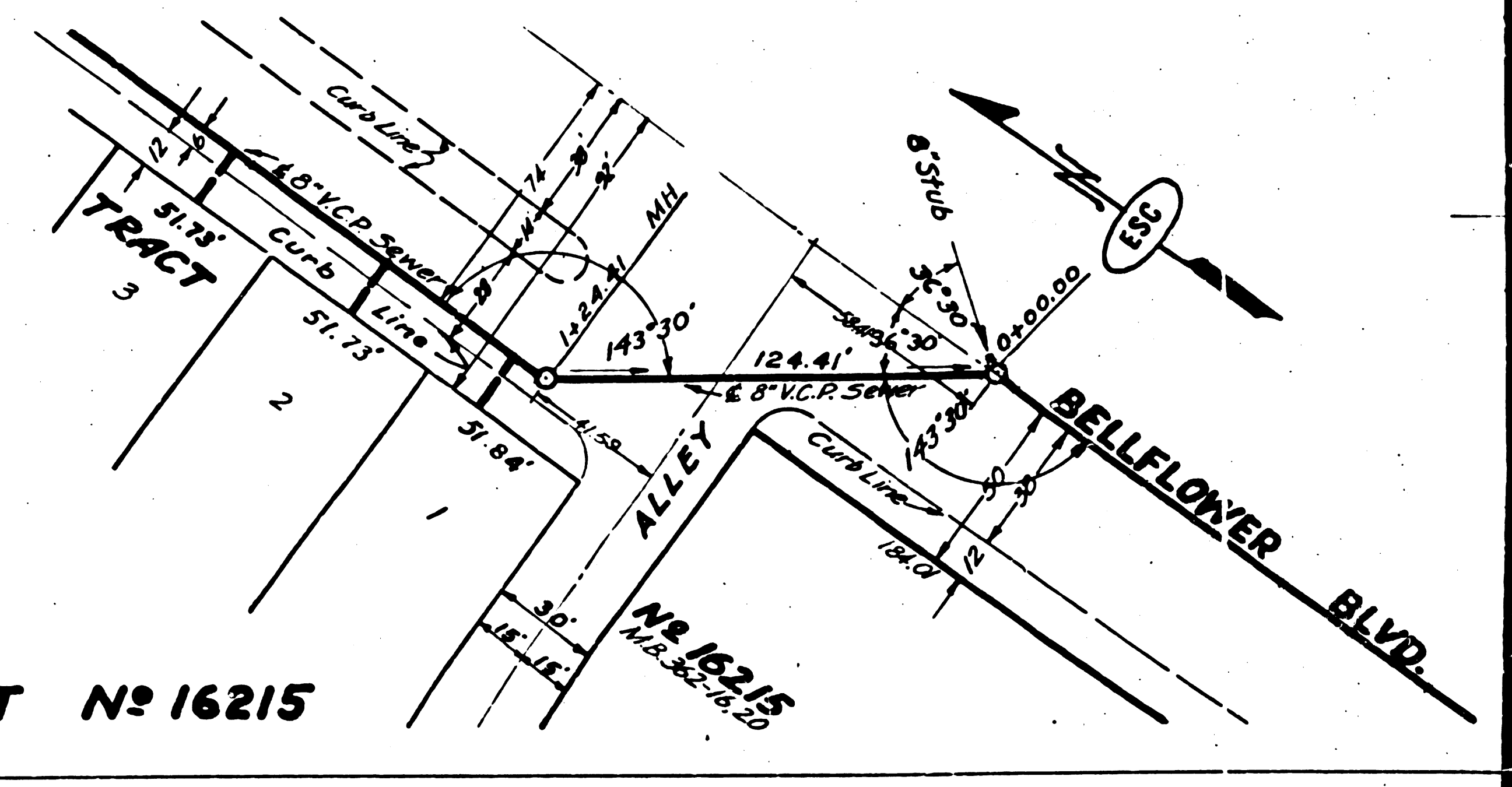
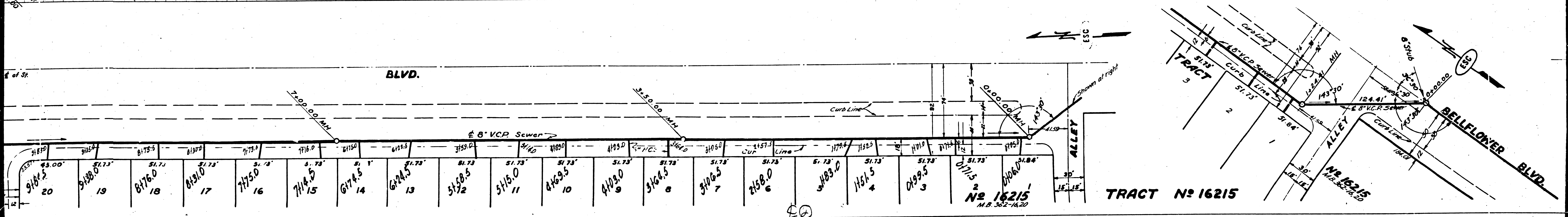
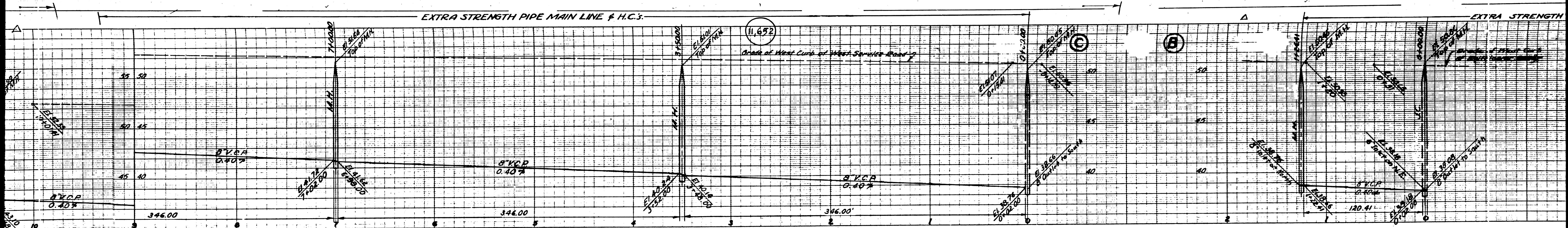

TRACT No 16215

No 16215
M.B. 362-1620

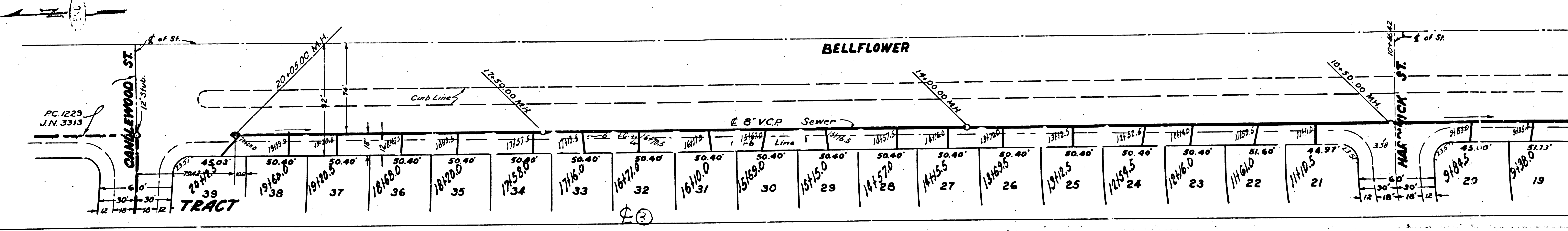
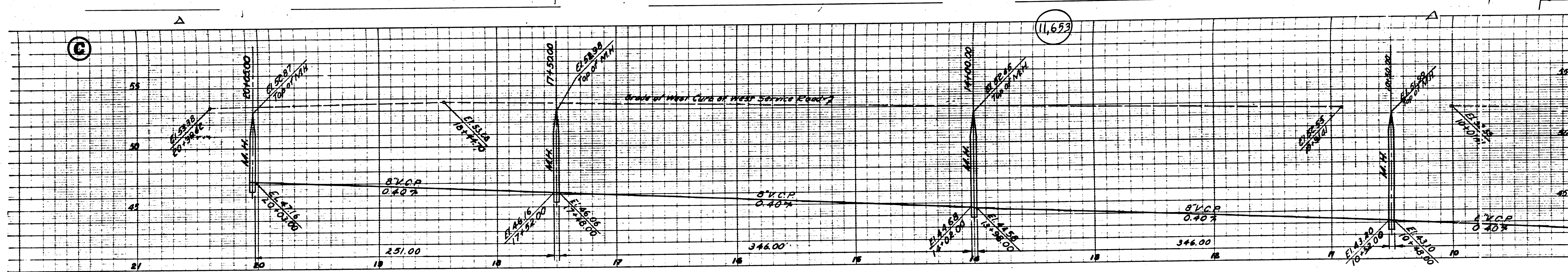
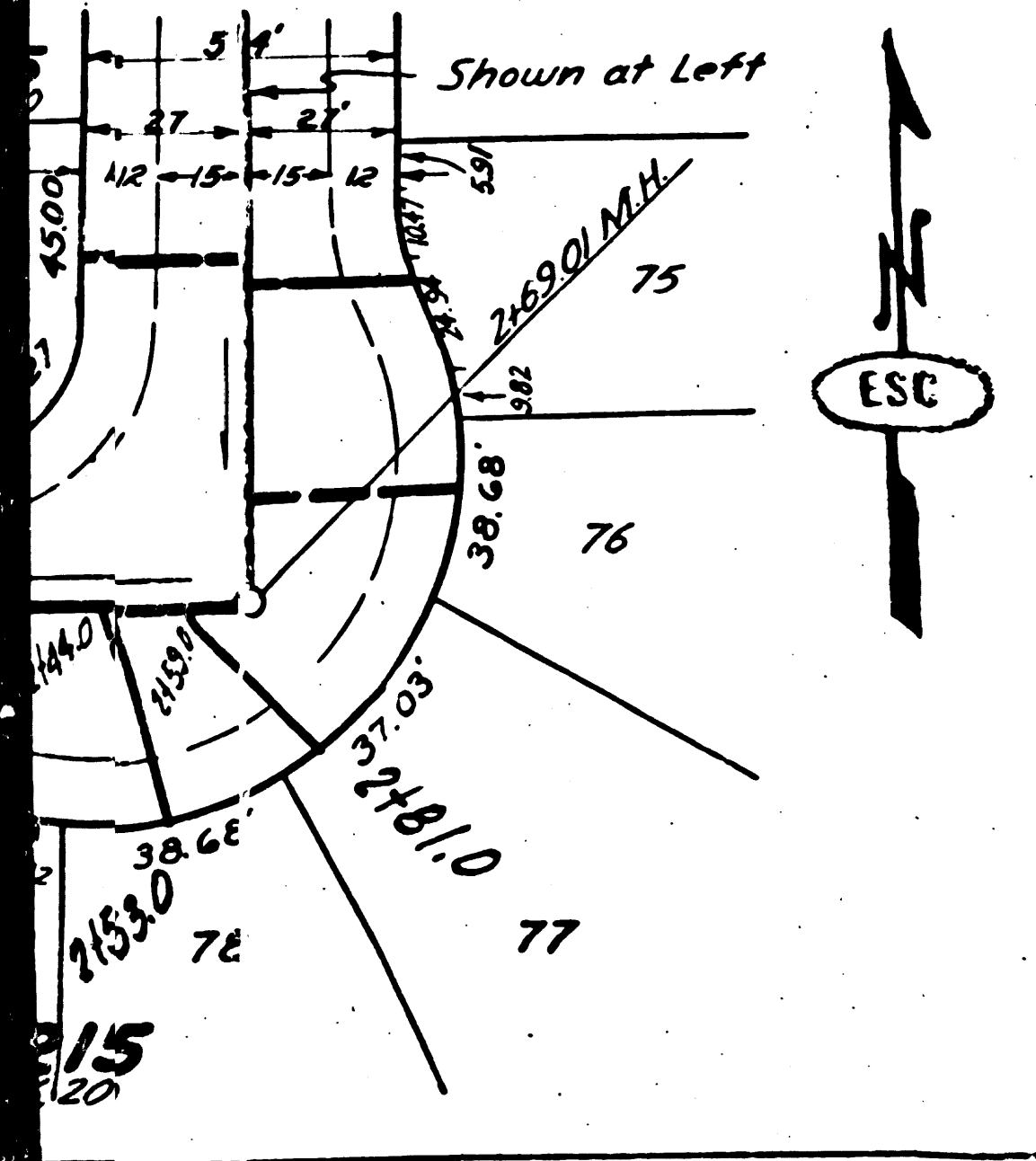
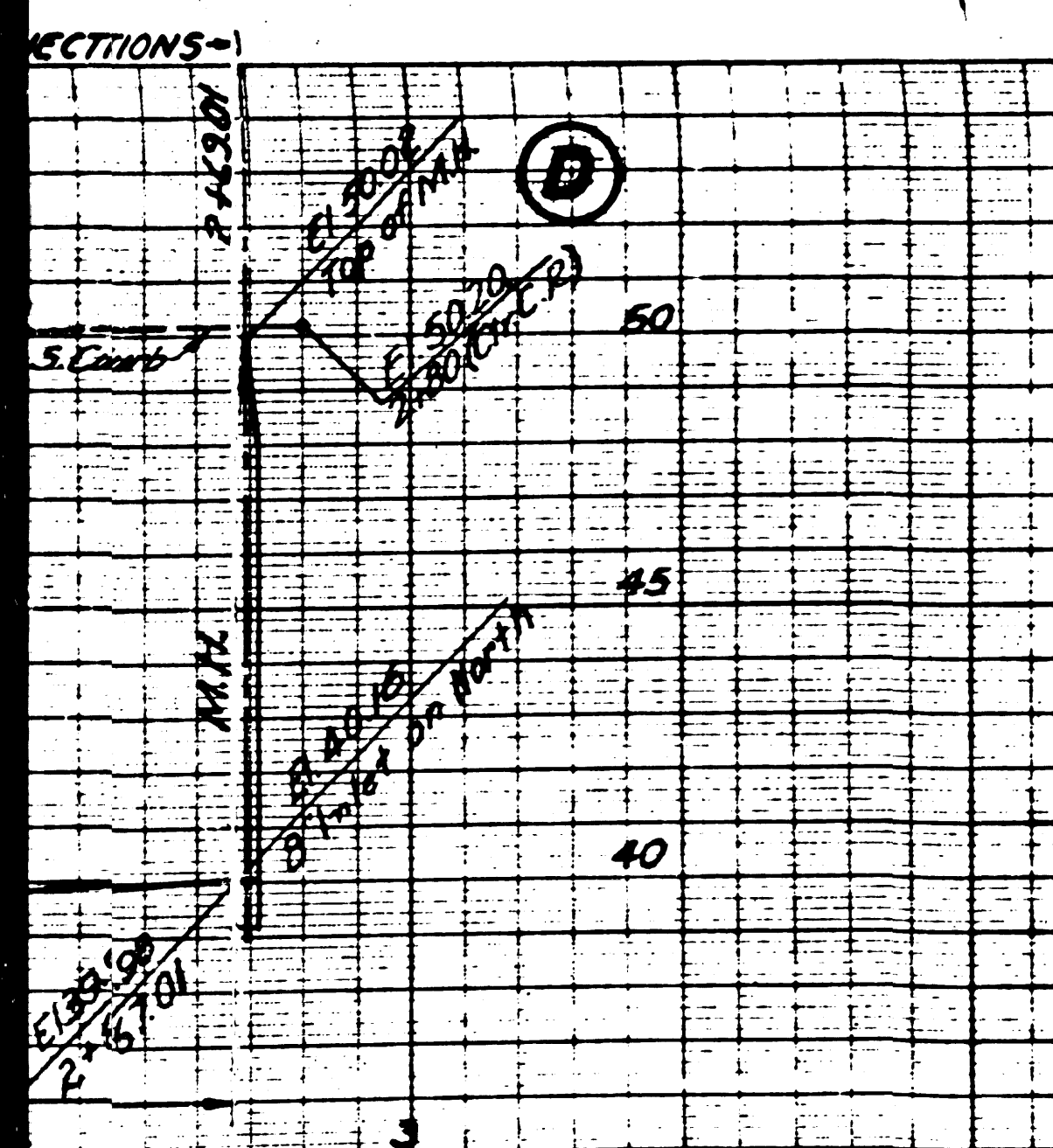

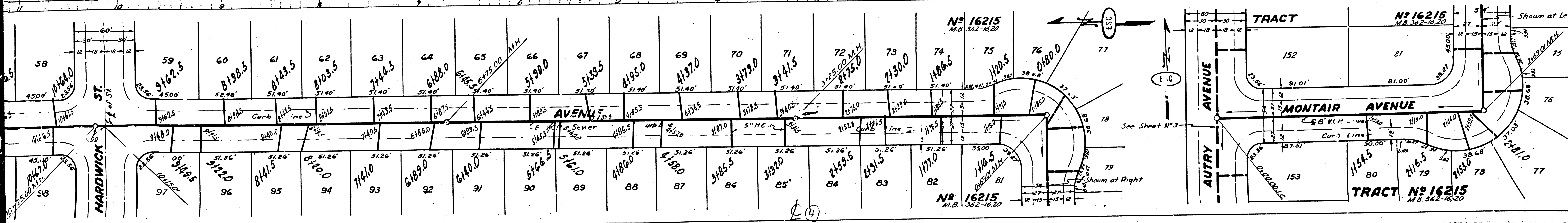
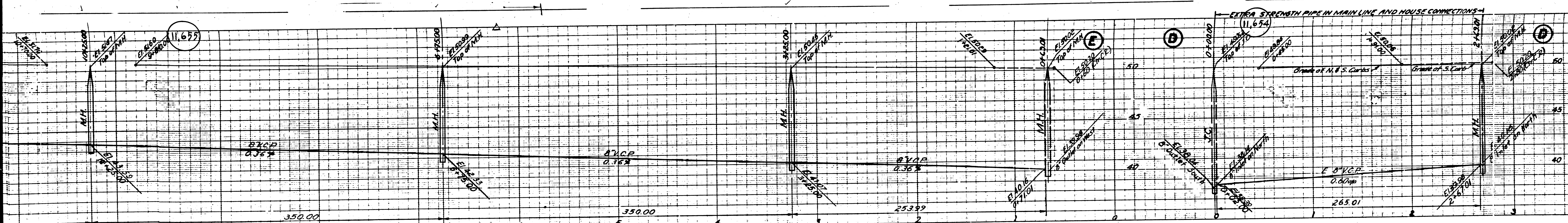

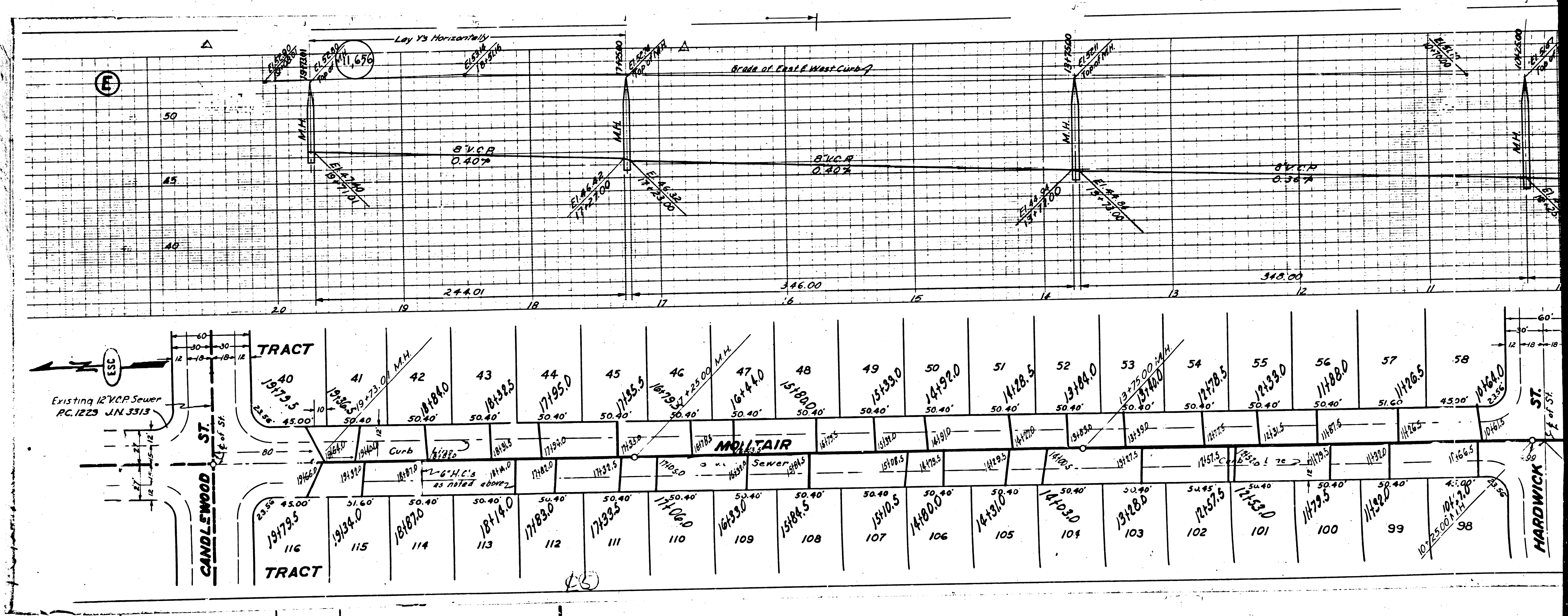

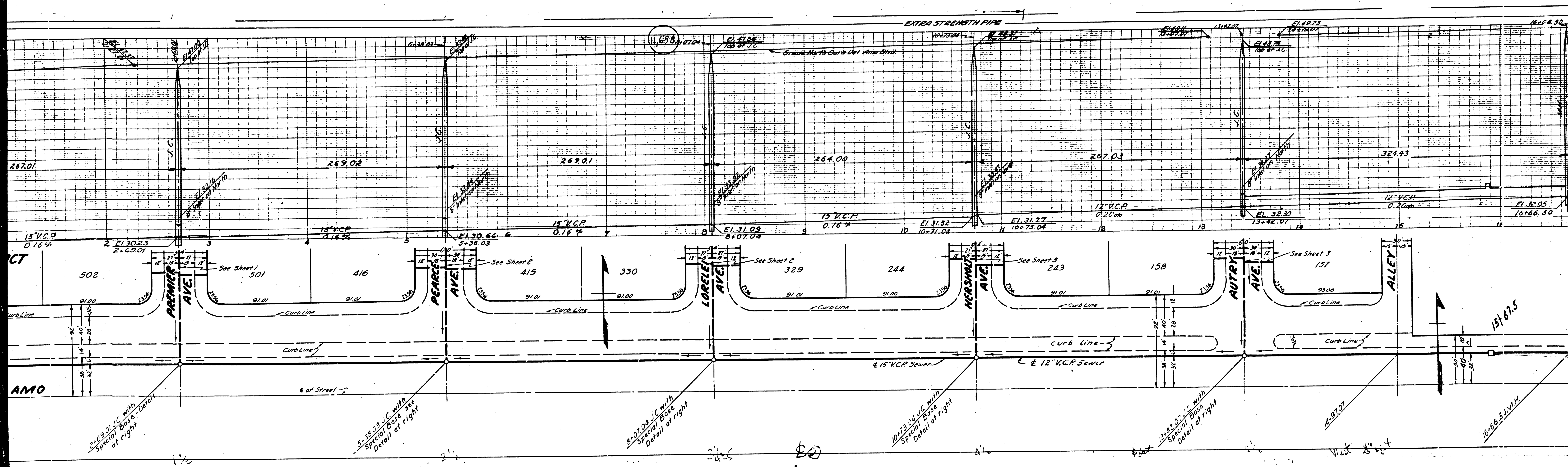

CT

AMO

2+69.01 J.C. with Special Base - Detail at right

3+28.03 J.C. with Special Base - Detail at right

4+07.04 J.C. with Special Base - Detail at right

4+73.04 J.C. with Special Base - Detail at right

5+28.07 J.C. with Special Base - Detail at right

West 8th St

16+66.51/4

EXTRA STRENGTH PIPE

11,658

151.87.5

16.9707

