

10.807

1. USE STANDARD 15" DIAMETER FRAME AND COVER MANHOLES
 2. USE STANDARD 15" DIAMETER PIPE
 3. USE STANDARD 15" DIAMETER 45' LONG JOINTS
 4. SLOPE SHALL BE WITHIN 1/4" PER FOOT
 5. SLOPE SHALL BE WITHIN 1/4" PER FOOT
 6. SLOPE SHALL BE WITHIN 1/4" PER FOOT
 7. SLOPE SHALL BE WITHIN 1/4" PER FOOT
 8. SLOPE SHALL BE WITHIN 1/4" PER FOOT
 9. SLOPE SHALL BE WITHIN 1/4" PER FOOT
 10. SLOPE SHALL BE WITHIN 1/4" PER FOOT

NOTE: NO REPRESENTATIVE OF THE COUNTY ENGINEER WILL SURVEY OR LAYOUT THE WORK.
 THE OWNER OR HIS AUTHORIZED REPRESENTATIVE SHALL FURNISH THE COUNTY ENGINEER WITH GRADE SHEETS AND STATIONS OF ALL BOWS, CURVES, POINTS, AND SLOPES AND SHALL PROVIDE STAKES FOR THE SEWER LINES. LOCATIONS WITH STAKES SHALL BE PLANNED AND SHOWN BY LOCATION SHALL BE MARKED IN WRITING BY THE OWNER OR HIS REPRESENTATIVE.
 1. PROVIDE STAKES ON THE PROPERTY LINE OF THE SEWER LINES. STAKES SHALL BE PLACED AT THE CENTER LINE OF THE SEWER LINES.
 2. STAKES SHALL BE PLACED IN THREE PLACES WITHIN 10' OF THE PROPERTY LINE.

**PROFILE ALIGNMENT AND GRADE OF
 SANITARY SEWERS
 TO BE CONSTRUCTED IN
 FREER STREET
 BETWEEN MARSHBURN AVE. AND EASTERN LINE OF TRACT NO. 16286
 COCHIN AVENUE
 BETWEEN FREER ST. AND LYNDEN ST.**

**PRIVATE CONTRACT No. 1928
 W.S. 46
 SHEET 1 OF 2 SHEETS**

SCALE: VERT. 1" = 4'
 HORIZ. 1" = 40'

PREPARED IN THE OFFICE OF
KARL F. TUTTLE
 CIVIL ENGINEER
 1000 1/2

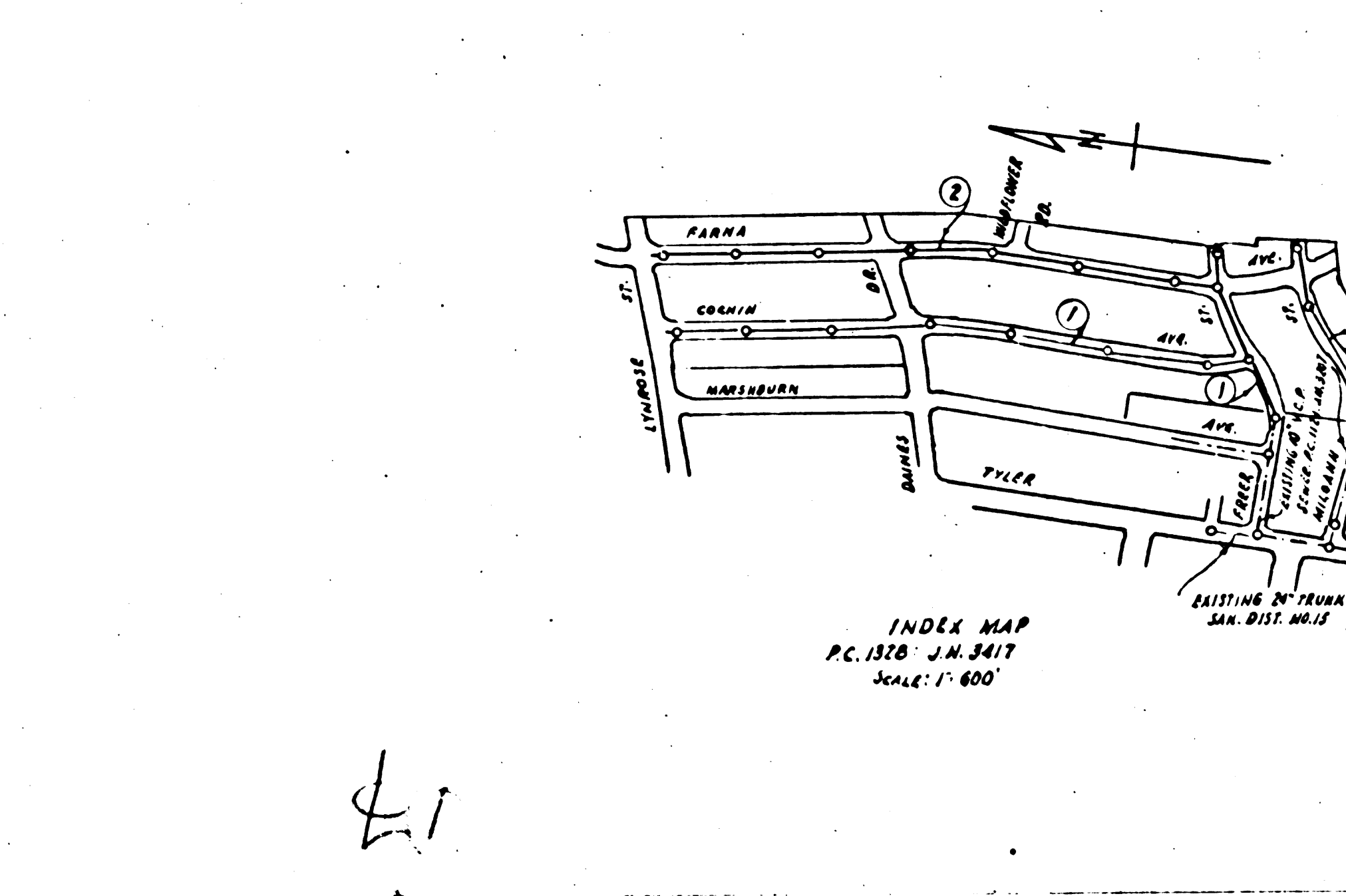
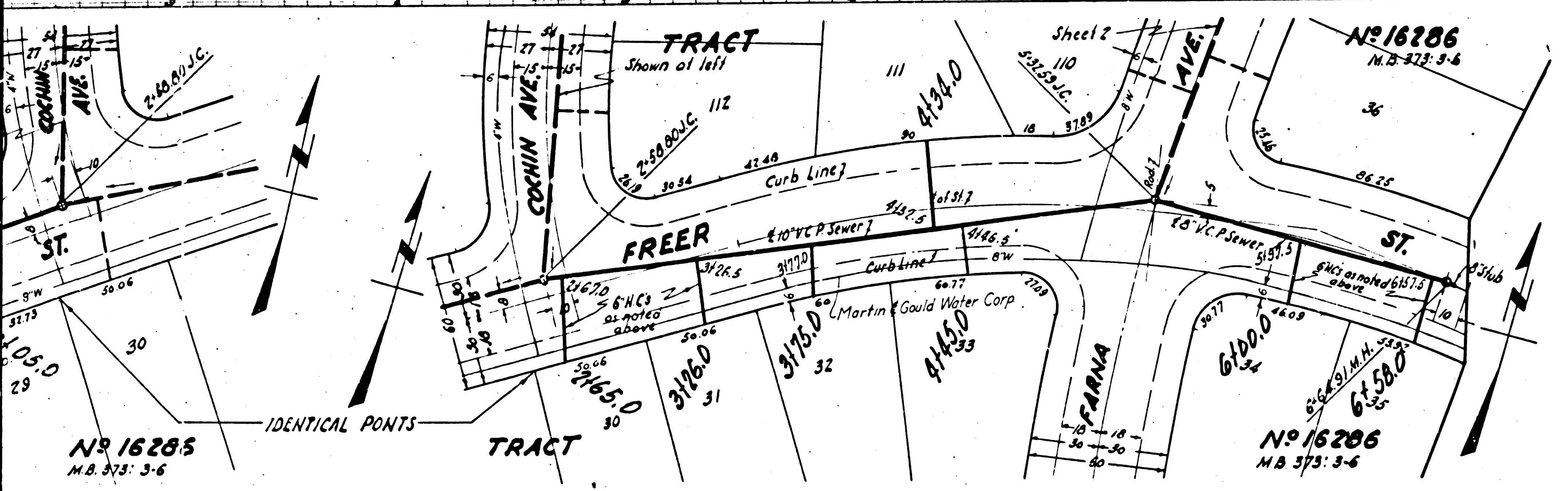

FOR LEGEND

1. SANITARY SEWER TO BE CONSTRUCTED AND SHOWN IN PLAN AND PROFILE
 2. EXISTING SANITARY SEWER TO BE REMOVED AND SHOWN IN PLAN AND PROFILE
 3. EXISTING SANITARY SEWER TO BE REPAIRED AND SHOWN IN PLAN AND PROFILE
 4. EXISTING SANITARY SEWER TO BE RECONSTRUCTED AND SHOWN IN PLAN AND PROFILE
 5. EXISTING SANITARY SEWER TO BE RECONSTRUCTED AND SHOWN IN PLAN AND PROFILE
 6. EXISTING SANITARY SEWER TO BE RECONSTRUCTED AND SHOWN IN PLAN AND PROFILE
 7. EXISTING SANITARY SEWER TO BE RECONSTRUCTED AND SHOWN IN PLAN AND PROFILE
 8. EXISTING SANITARY SEWER TO BE RECONSTRUCTED AND SHOWN IN PLAN AND PROFILE
 9. EXISTING SANITARY SEWER TO BE RECONSTRUCTED AND SHOWN IN PLAN AND PROFILE
 10. EXISTING SANITARY SEWER TO BE RECONSTRUCTED AND SHOWN IN PLAN AND PROFILE

COUNTY OF LOS ANGELES, CALIFORNIA

APPROVED: *Karl F. Tuttle*
 CIVIL ENGINEER

APPROVED: *Carl L. ...*
 CIVIL ENGINEER

CHECKED: *...*
 CIVIL ENGINEER

MAY 5, 1928
 OFFICE OF COUNTY ENGINEER, 2 N. N. 1220

Trim Line

Job #1

NEW YORK
 HENRY J. HERRICK CO.
 ENGINEERS
 100 NASSAU ST.
 NEW YORK 100

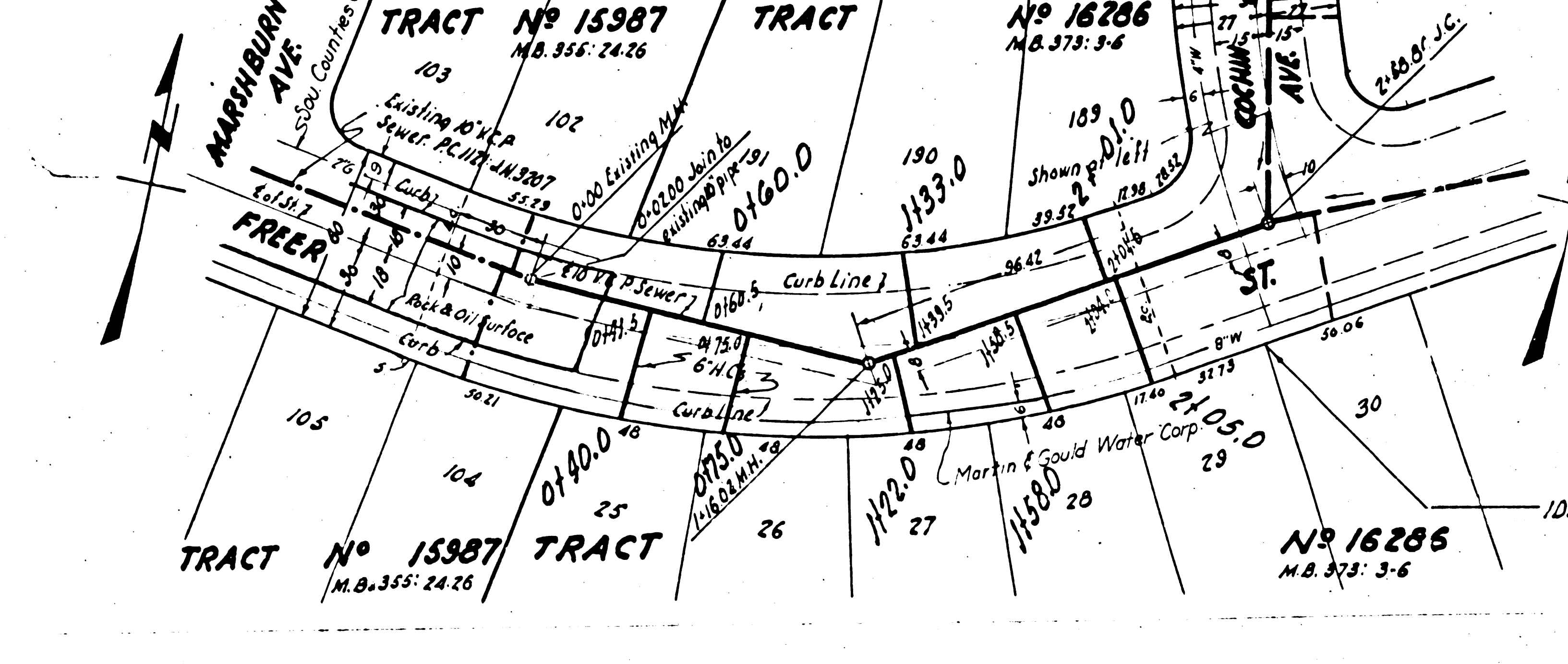
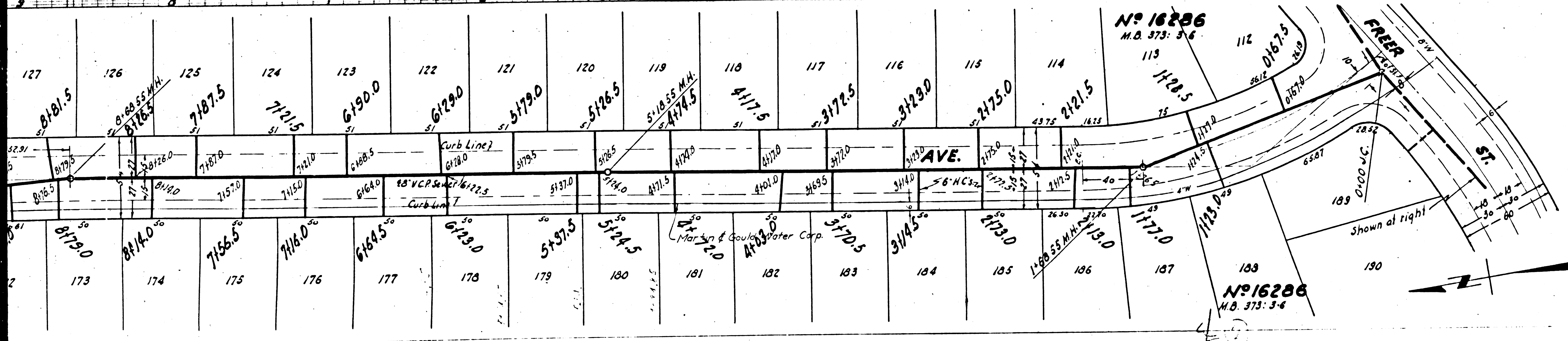
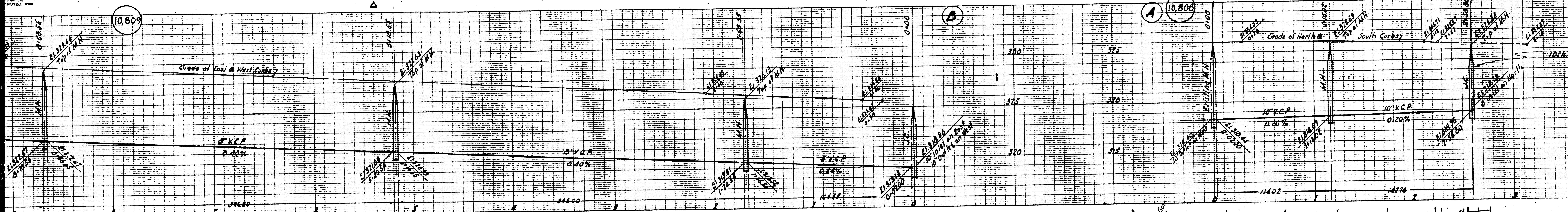

Small text at the top of the page, likely containing project information or a title block.

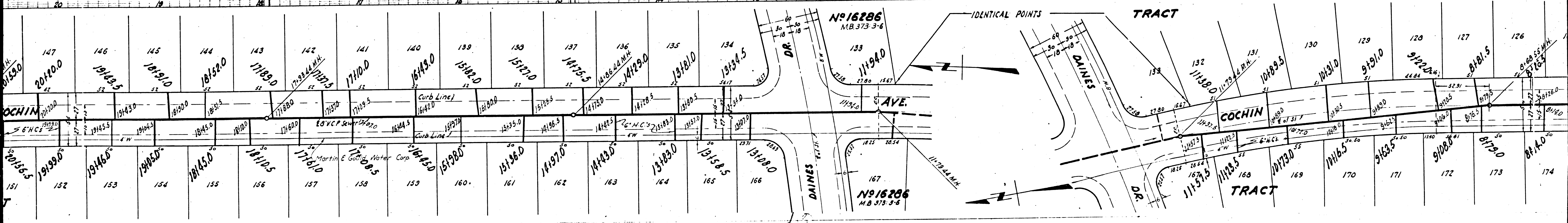
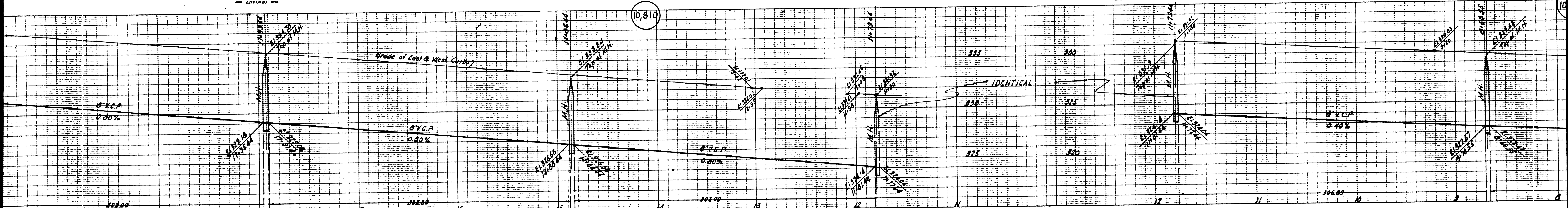

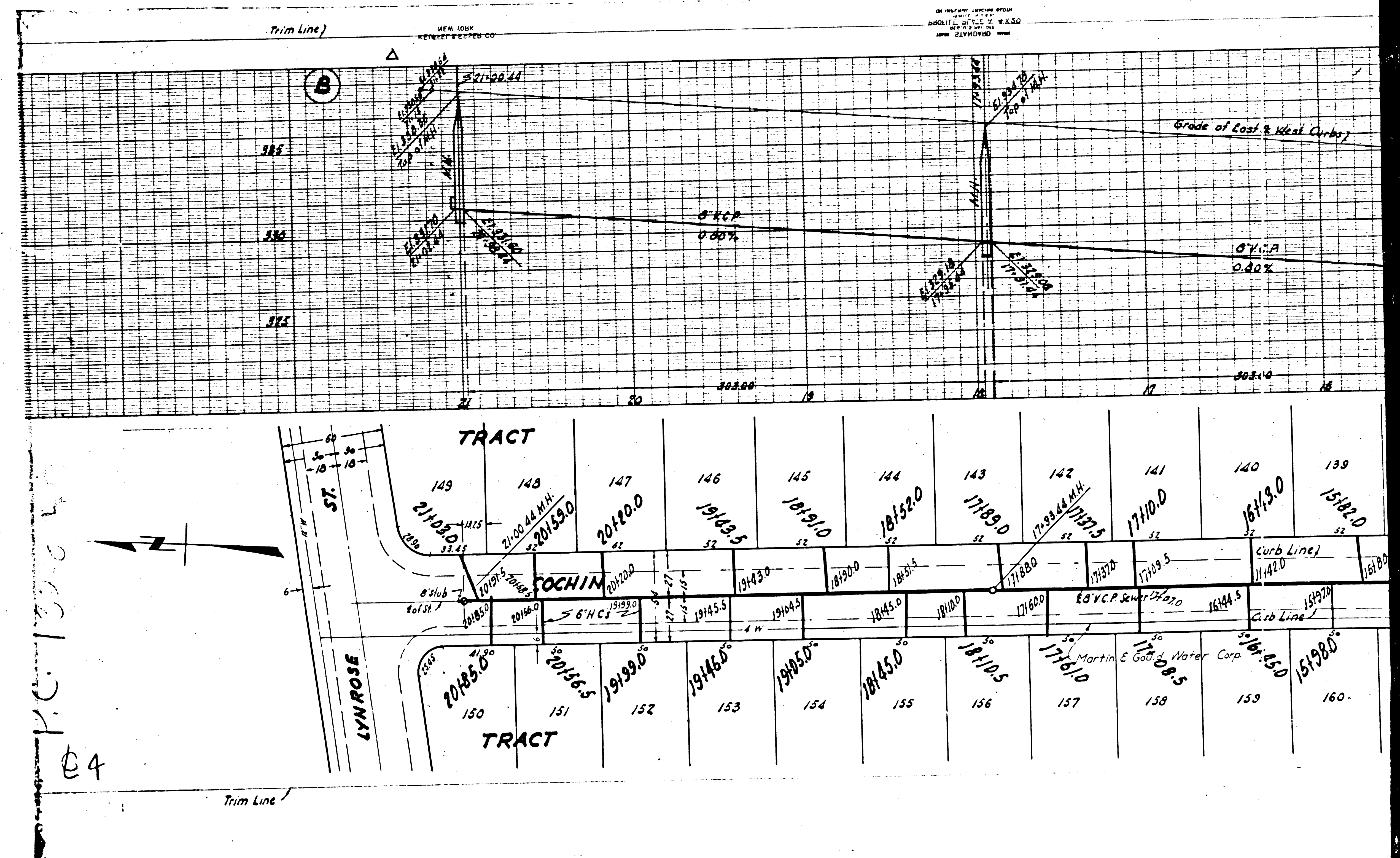

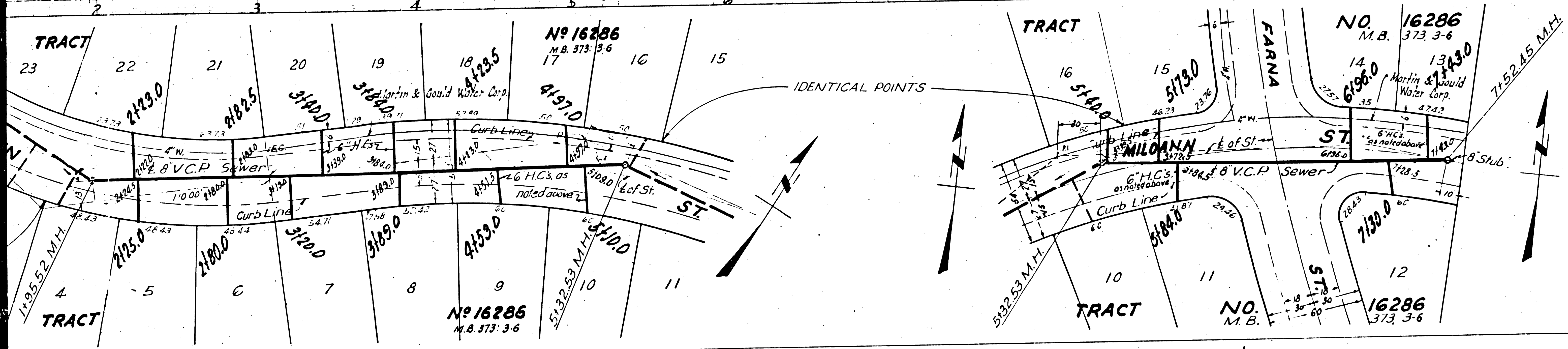
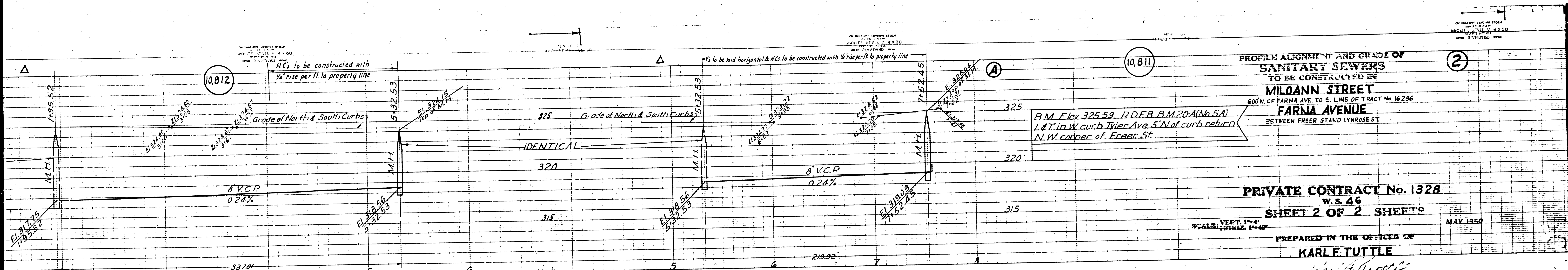

PROFILE ALIGNMENT AND GRADE OF SANITARY SEWERS TO BE CONSTRUCTED IN MILOANN STREET
 600 W. OF FARNA AVE. TO E. LINE OF TRACT No. 16286
FARNA AVENUE
 BETWEEN FREER ST AND LYNROSE ST

PRIVATE CONTRACT No. 1328
 W.S. 46
SHEET 2 OF 2 SHEETS
 SCALE: VERT. 1"=4'
 HORIZ. 1"=40'
 MAY 1950

PREPARED IN THE OFFICES OF
KARLE TUTTLE
Karl Tuttle
 Revised 6-3-50
FOR CONSTRUCTION NOTES
 SEE SHEET 1

COUNTY OF LOS ANGELES, CALIFORNIA
[Signature]
 Revised 6-5-50
 Sewer extended on Farna Ave. from Lynrose St. to a point 190' Nly thereof
 Revision Checked *[Signature]*
 Office of Co. Engr. R.E. No. 7860
 MAY 5 1950
 JUN 13 1950
 7077
 Job # 1250

40

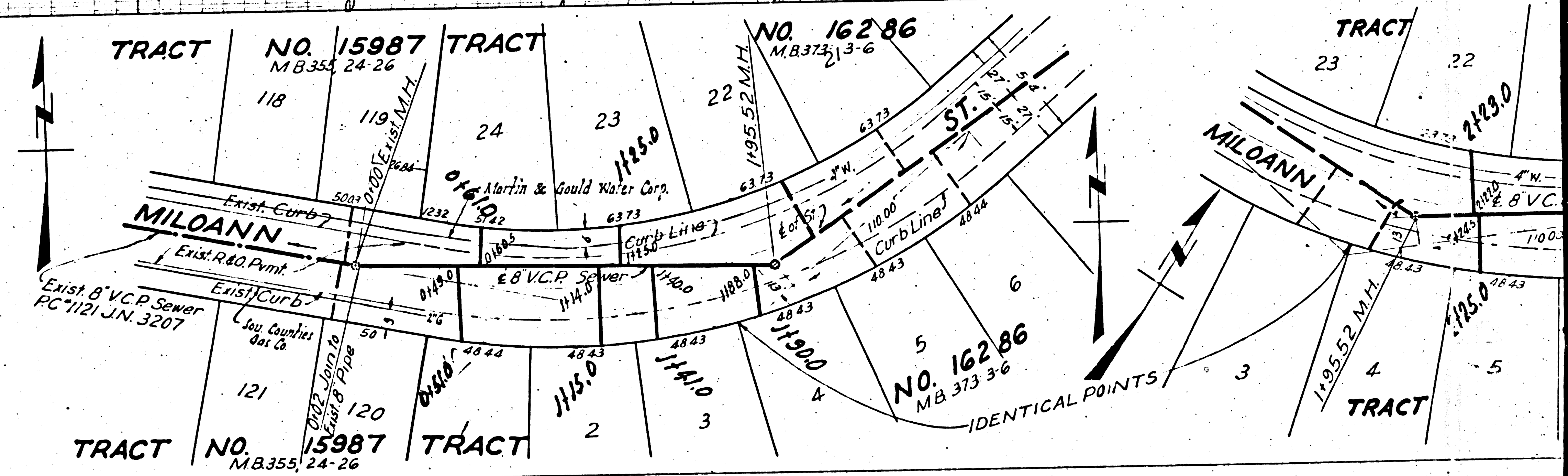
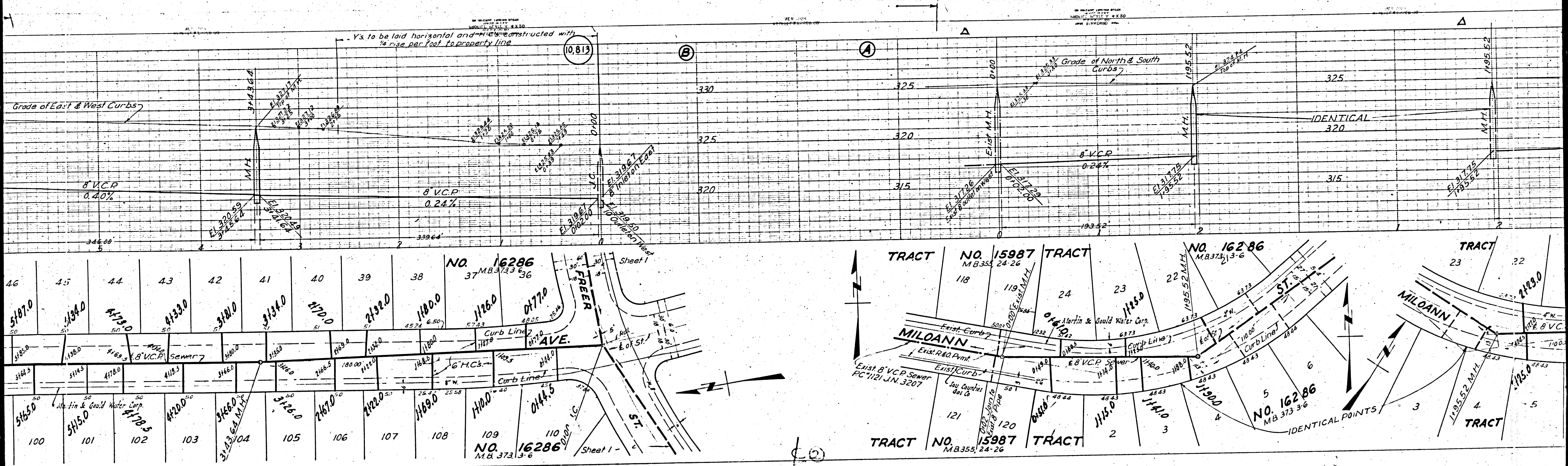

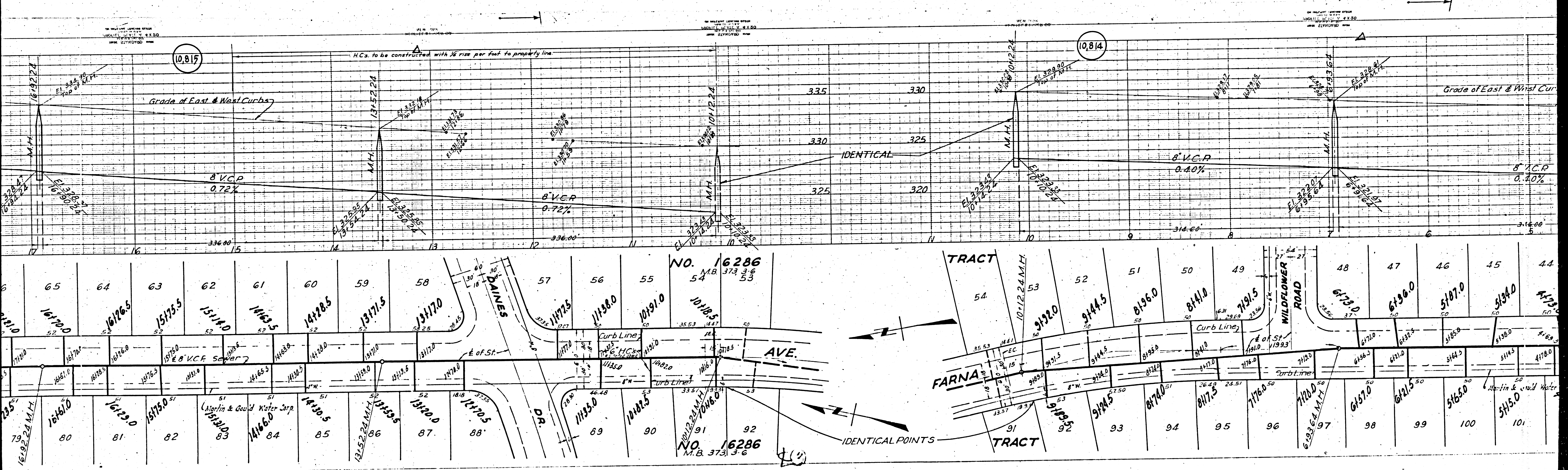

10,815

10,814

NO. 16286
M.B. 373, 3-6

NO. 16286
M.B. 373, 3-6

THE ENGINEER'S OFFICE
 1000 W. 10TH ST. ST. LOUIS, MO. 63101
 PHONE 431-1111
 FURNISHING ALL KINDS OF ENGINEERING AND SURVEYING
 SERVICE SINCE 1880

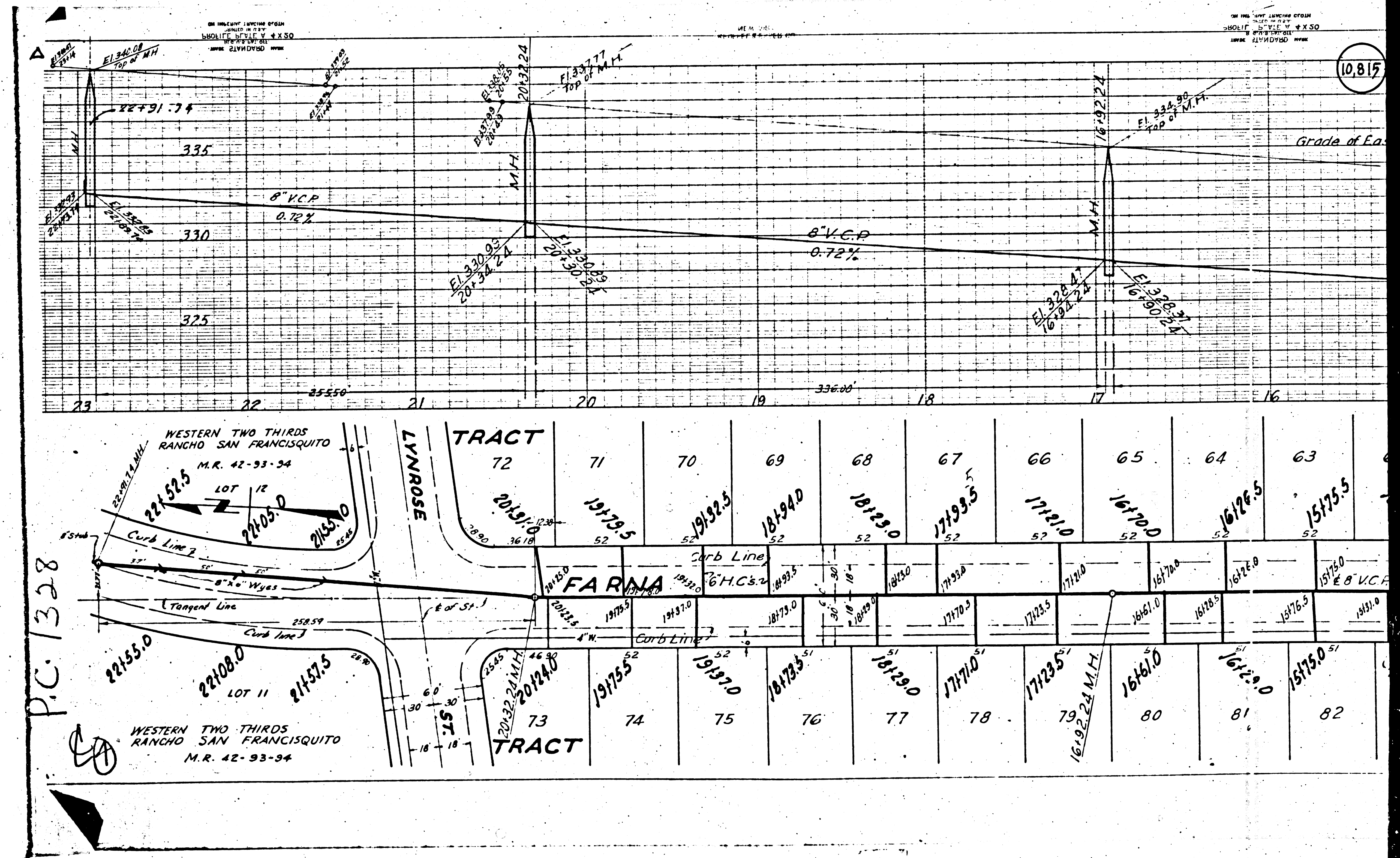

10,815

P.C. 1328