

SCALE: VERT. 1" = 4'
HORIZ. 1" = 40'

SCALE: VERT. 1" = 4'
HORIZ. 1" = 40'

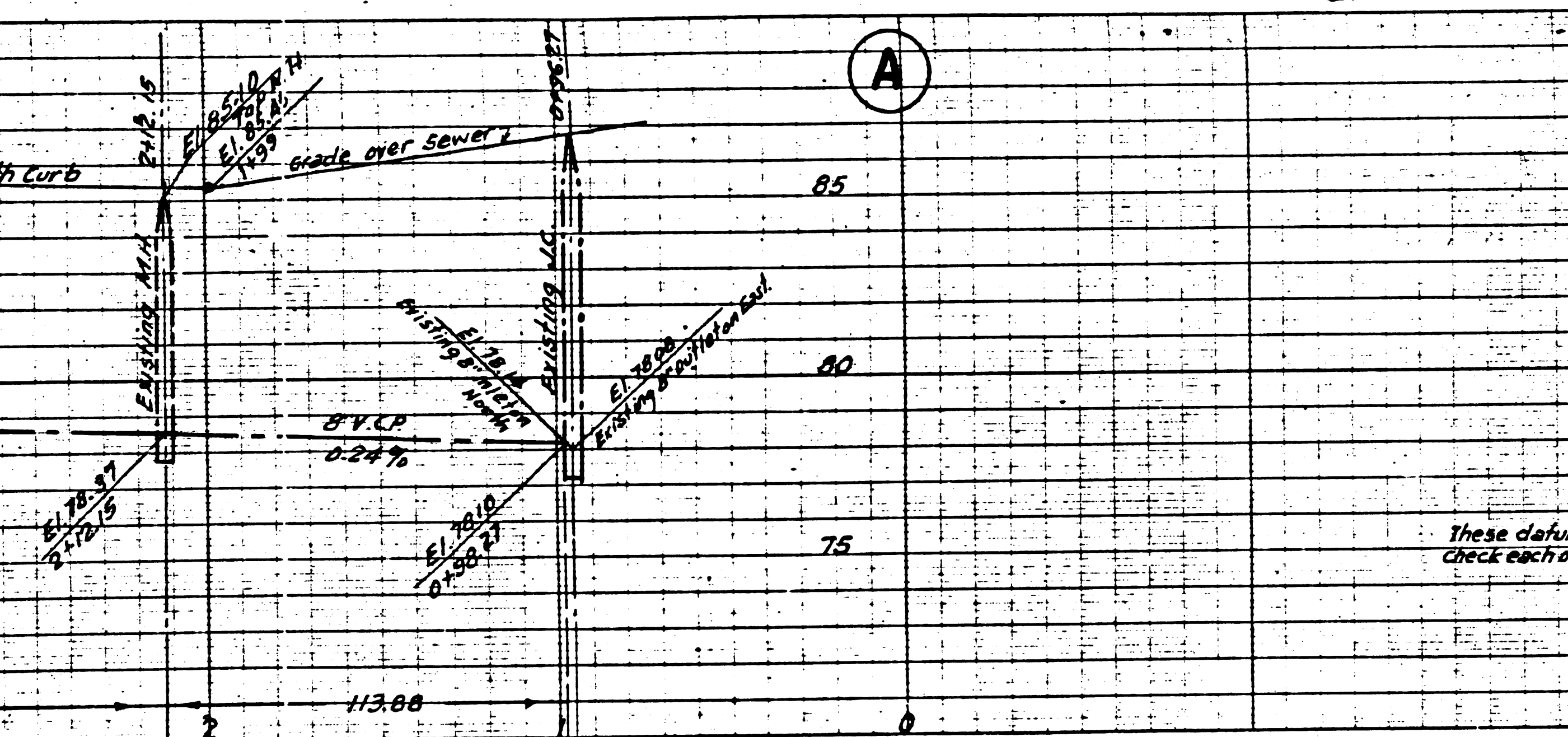

PLAN CHANGE

The (A) Sewer on Pepperwood Ave. relocated (B) Better to a point (2) westerly of the centerline of said Pepperwood Ave. and join existing (B) stub of south (B) diameter junction chamber at Pepperwood Ave. and Brightley Drive as shown on a revised plan of P.C. 1325-5cc-16.

B.M. M.L. 22 Elev. 88.706 Cut Slope in Government sq. at Lakewood Blvd. & Lakewood Blvd. at intersection Century Blvd. & Lakewood Blvd. per P.C. 1325-5cc-16
 B.M. No. 557 Cut Slope in South Side of P.C. 1325-5cc-16
 S.C. Ed. Co. No. 3186 Gardendale Ave. 150 West of Sta. 1881.28.71 per Rd. Dept. L.A. 84 229 El. 91.755

- (1) USE STANDARD IRONWORK FRAMES AND COVERS, 5'-6" X 11"
- (2) USE STANDARD STRENGTH PIPE
- (3) USE CEMENT MORTAR FOR ALL VITRIFIED CLAY PIPE JOINTS
- (4) RESURFACE ALL TRENCH WITHIN PAVED AREA TO MEET LOS ANGELES COUNTY ROAD DEPT. REQUIREMENTS IN ACCORDANCE WITH THE PERMIT
- (5) CONSTRUCT HOUSE CONNECTIONS WITH INVERT AT PROPERTY LINE 3 FEET BELOW CURB GRADE EXCEPT AS NOTED
- (6) FINISH FOUR FEET OF SEWER AT POINTS OF INTERFERENCE WITH POLES AS PER S. & 119
- (7) ALL STRUCTURES SHALL BE BRICK SEWER STRUCTURES S. & 104
- (8) CONSTRUCT TOPS OF ALL STRUCTURES IN RIGHTS OF WAY
- (9) ABOVE FINISHED GRADE
- (10) CONSTRUCTION IN STATE HIGHWAY SHALL CONFORM WITH STATE HIGHWAY PERMIT.

NOTE: No Representative of the County Engineer will survey or lay out any portion of the work. The owner or his authorized representative shall locate the County Engineer with grade sheets and stations of all house connections and shall provide stakes for them at their proper locations with elevations directly marked. Any change of location shall be reported in writing by the owner or his representative to the County Engineer. No revisions shall be made on these plans without approval of the County Engineer.

NOTE: Provide stakes on the property lines or property lines produced at right angles to the centerline of the sewer at each manhole.

11,970

PROFILE, ALIGNMENT AND GRADE OF SANITARY SEWERS TO BE CONSTRUCTED IN

BRIGHTLEY DRIVE
 FROM SOUTHERLY END OF TRACT NO. 14836 TO PEPPERWOOD AVE.
HANWELL AVENUE
 FROM BRIGHTLEY DR. TO GARDENDALE AVENUE.
PEPPERWOOD AVENUE
 FROM SOUTHERLY LINE TRACT NO. 14836 TO WESTERLY LINE TRACT NO. 14836
LAKWOOD BOULEVARD
 FROM SOUTHERLY LINE TRACT NO. 14836 TO PEPPERWOOD AVE.
 IN TRACT NO. 14836 M.B. 372-24-48

PRIVATE CONTRACT NO. 1343
 W. S. 32 B. 33
 SHEET 1 OF 2 SHEETS
 PREPARED IN THE OFFICES OF
 W.M. H. FAIR, JR.

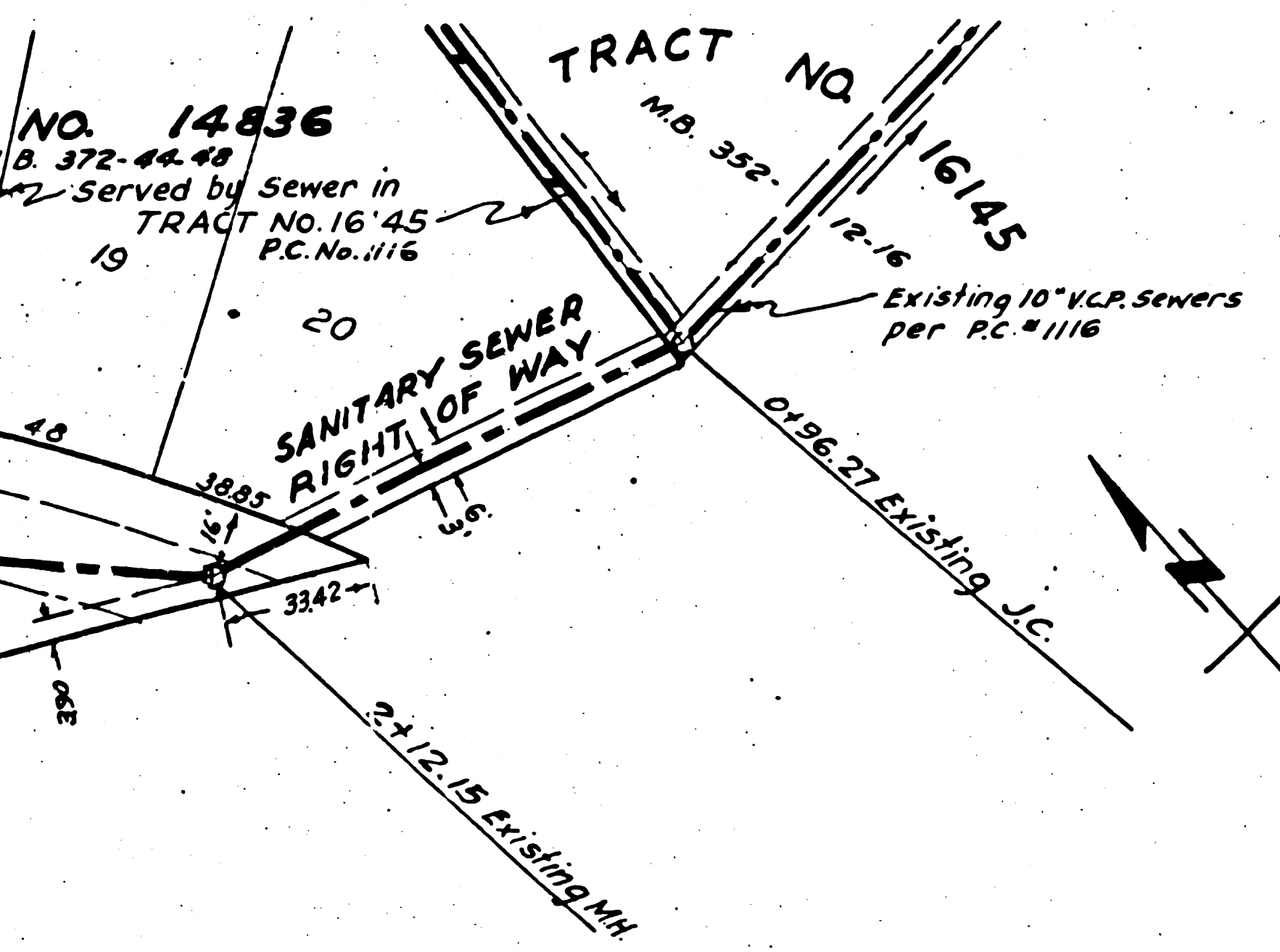

NOTE: House Connections shown in Section A are to be constructed by the same Contractor and at the same time as P.C. No. 1325, J.N. 3414. Stationing to be obtained from construction notes on P.C. No. 1325.

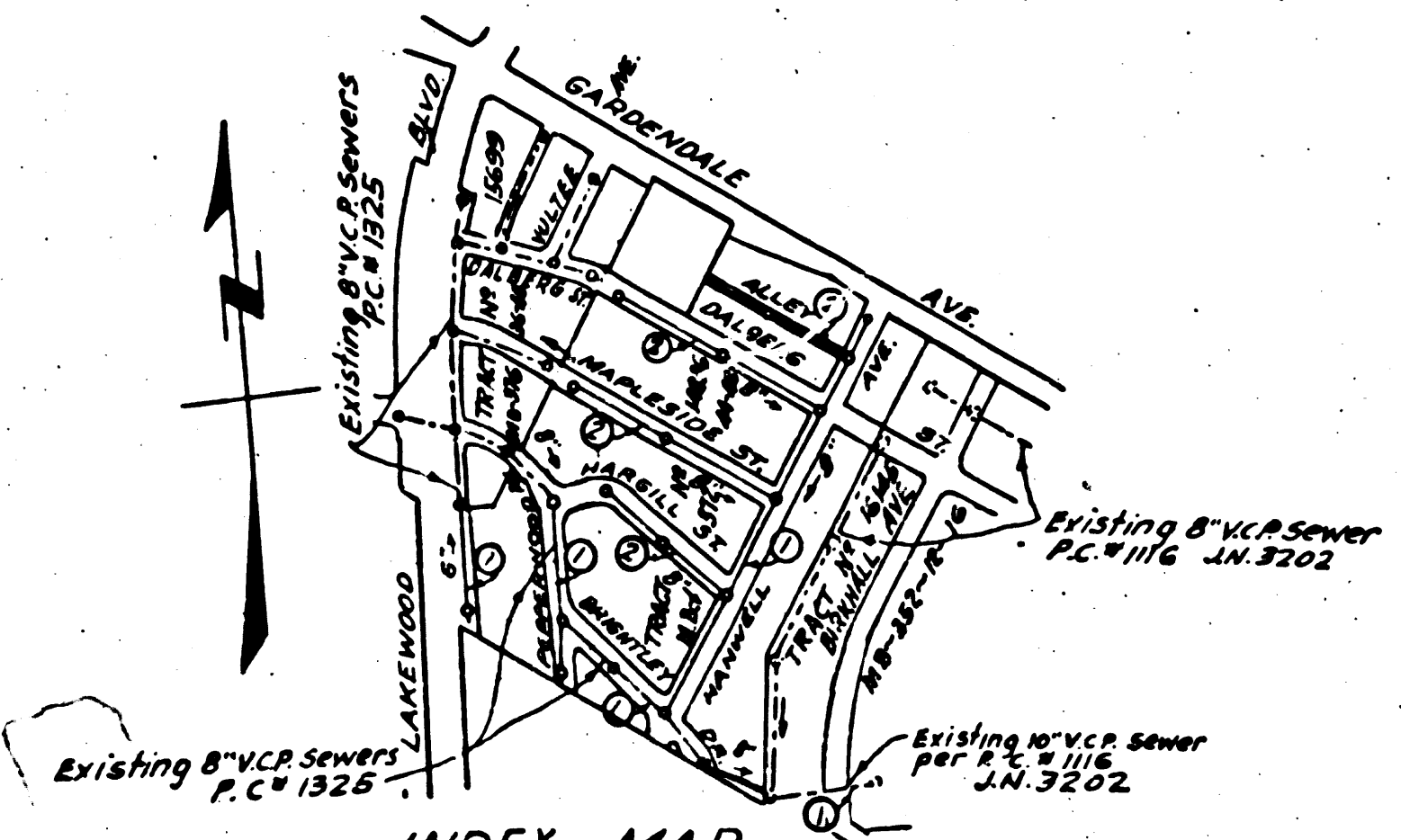

INDEX MAP
 P.C. NO. 1343 J.N. 3434
 Scale 1" = 500'

SCALE: VERT. 1" = 4'
HORIZ. 1" = 40'

MAY 1950

by Edmund J. Epner
 REG. C.E. NO. 5928
 FOR LEGEND
 SEE PLAN NO. S-2-64

AUG 21 1950
 MINUTEMAN DIVISION

NOTE: Grades to which this improvement is to be constructed are shown on Plans and Profile. Grade points for top of curb, center line of street or center line of Alley are shown by circles on Profiles. At all points between designated points the grade shall be established so as to conform to a straight line drawn between said designated points. Elevations are feet above U.S.C. Datum or mean sea level. This drawing and the data hereon are hereby made a part of the specifications. Work shall be constructed according to specifications on file in the office of the County Engineer and shall be approved only in the presence of the County Engineer. Before work can be started, the Contractor must obtain a permit to excavate in County Streets from the L.A. County Road Dept., 211 So. Main Street, and make a deposit with the County Engineer, 328 L.A. County Engineering Bldg. sufficient to cover the cost of construction inspection and record plans. If work is to be done in State Highway, a permit must be obtained from the State of California, Division of Highways, 225 Spring St. and made in accordance with the County Engineer. Approval of this Plan by the County of Los Angeles does not constitute a representation as to the accuracy of the location of or the existence or non-existence of any underground utility, pipe or structure within the limits of this project. This note applies to both sheets.

COUNTY OF LOS ANGELES, CALIFORNIA

APPROVED Edmund J. Epner COUNTY ENGINEER
 APPROVED Edmund J. Epner CHIEF ENGINEER OF COUNTY SANITARY DISTRICT NO. 2

Revision checked H.L. Proctor 8-17-50
 by Office of County Engineer

CHECKED BY Richard H. ... 8-17-50
 OFFICE OF COUNTY ENGINEER REG. CE. NO. 760

7/2/50

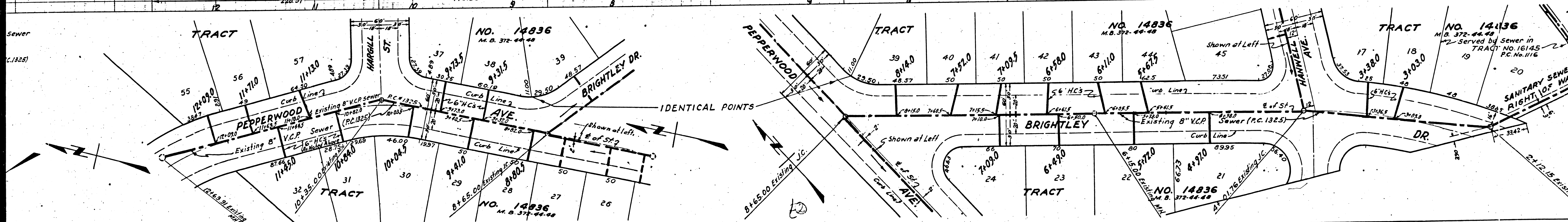
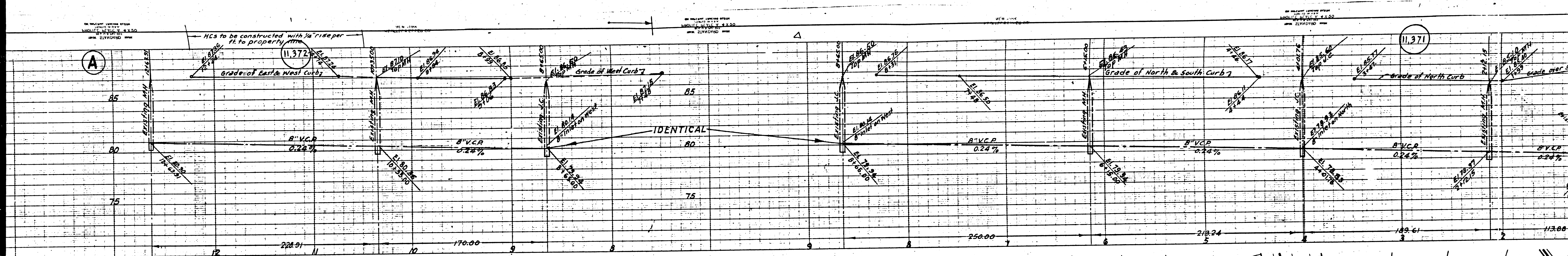

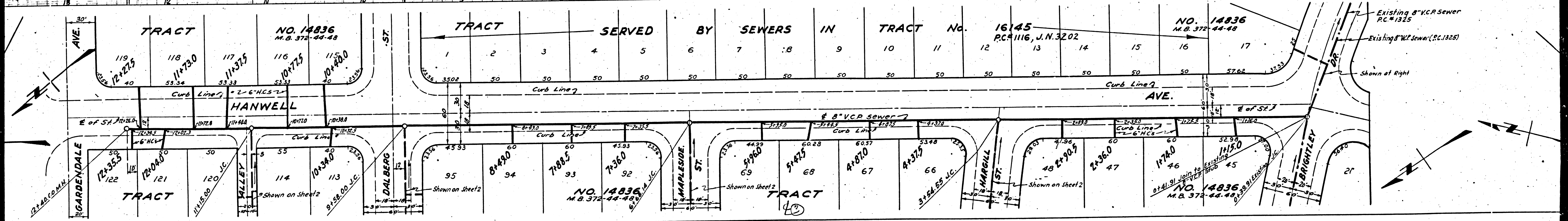
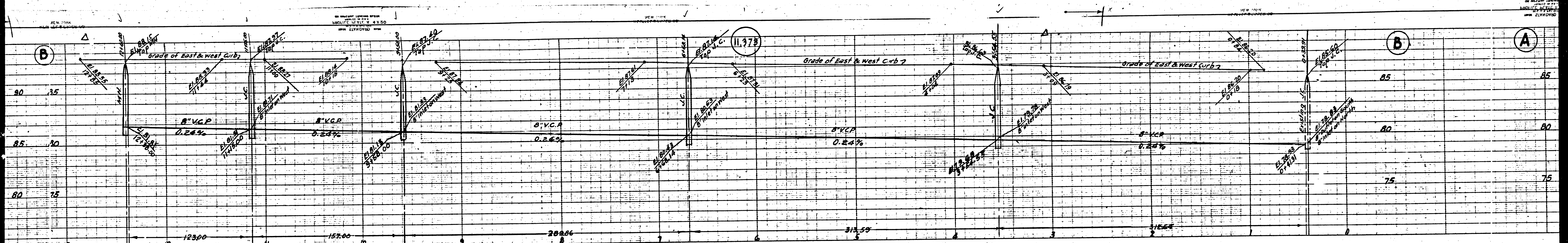

TRACT SERVED BY SEWERS IN TRACT NO. 16145																
1	2	3	4	5	6	7	8	9	10	11	12	13	14	15	16	17
50	50	50	50	50	50	50	50	50	50	50	50	50	50	50	50	50

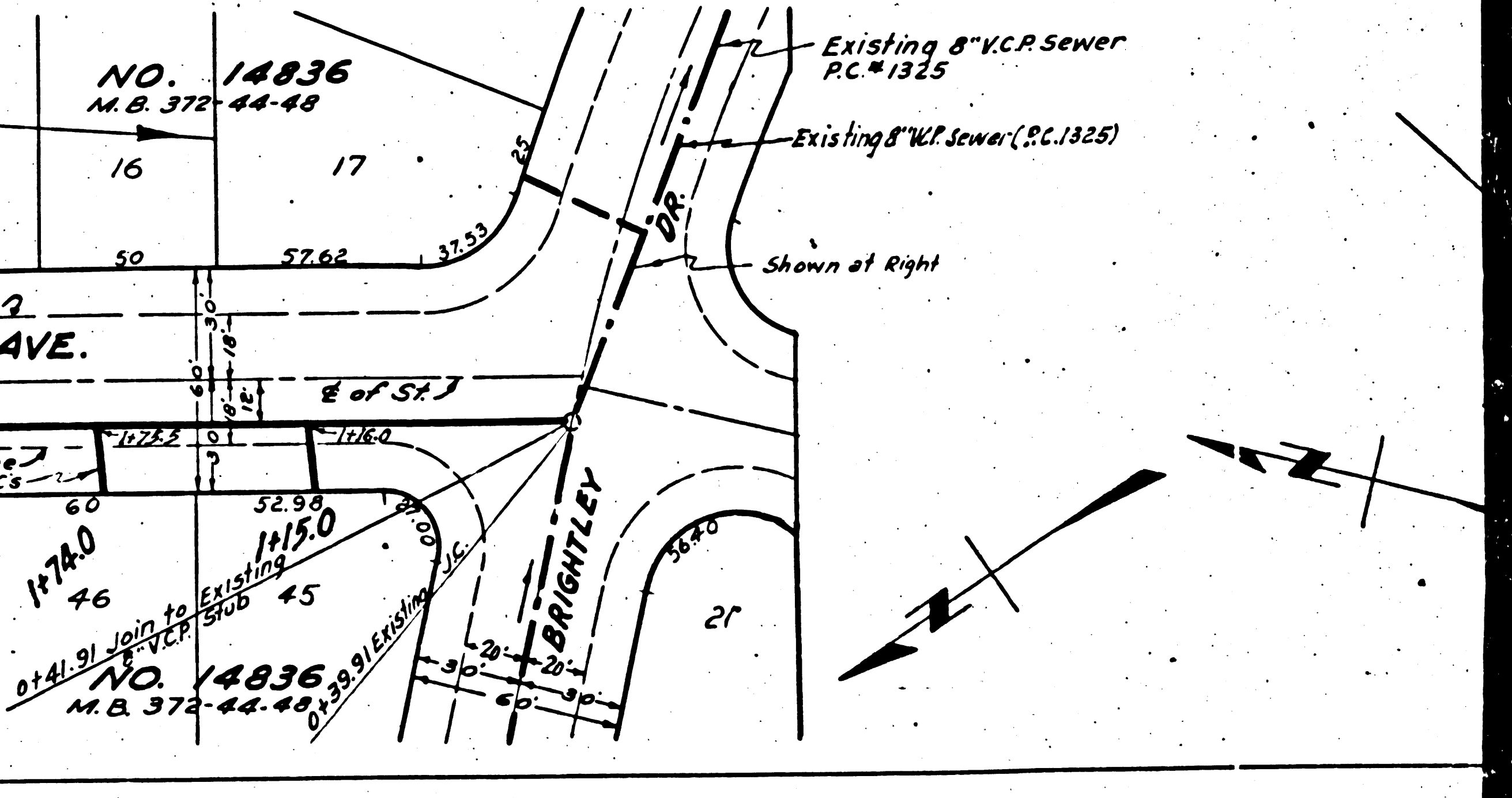

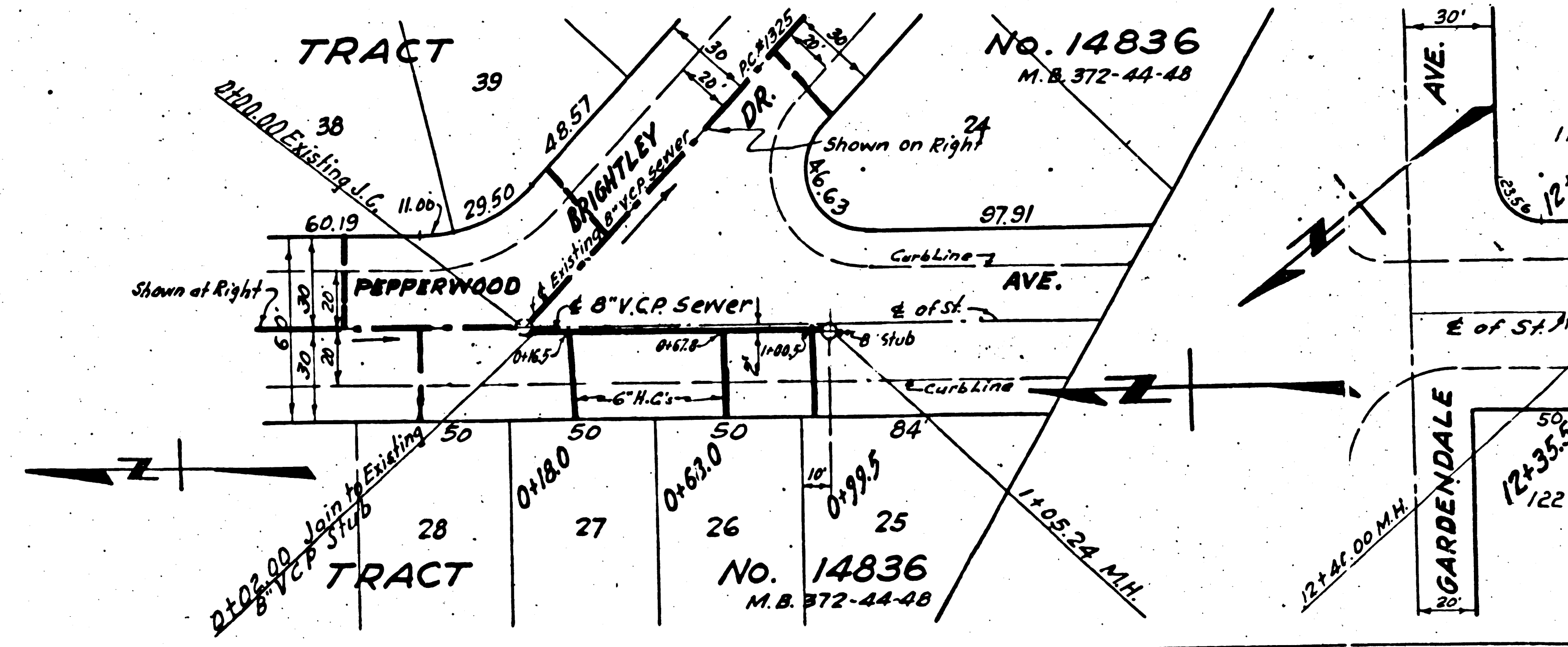
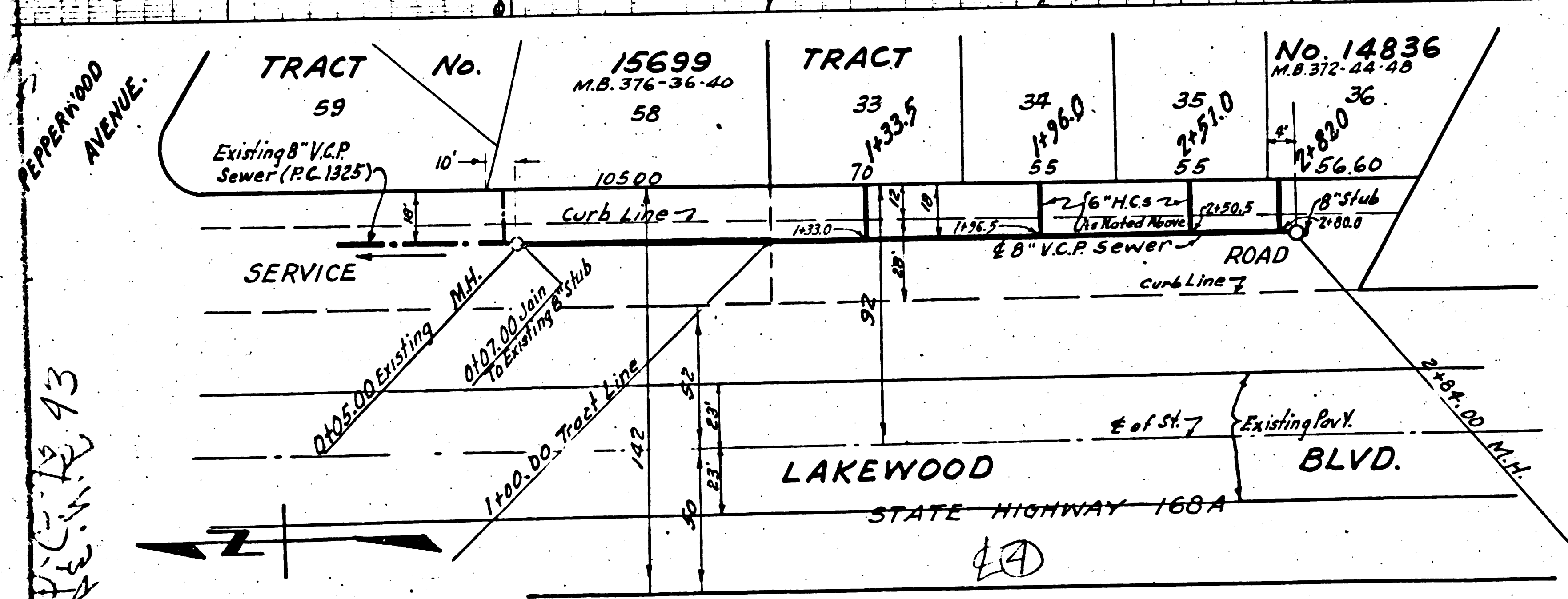
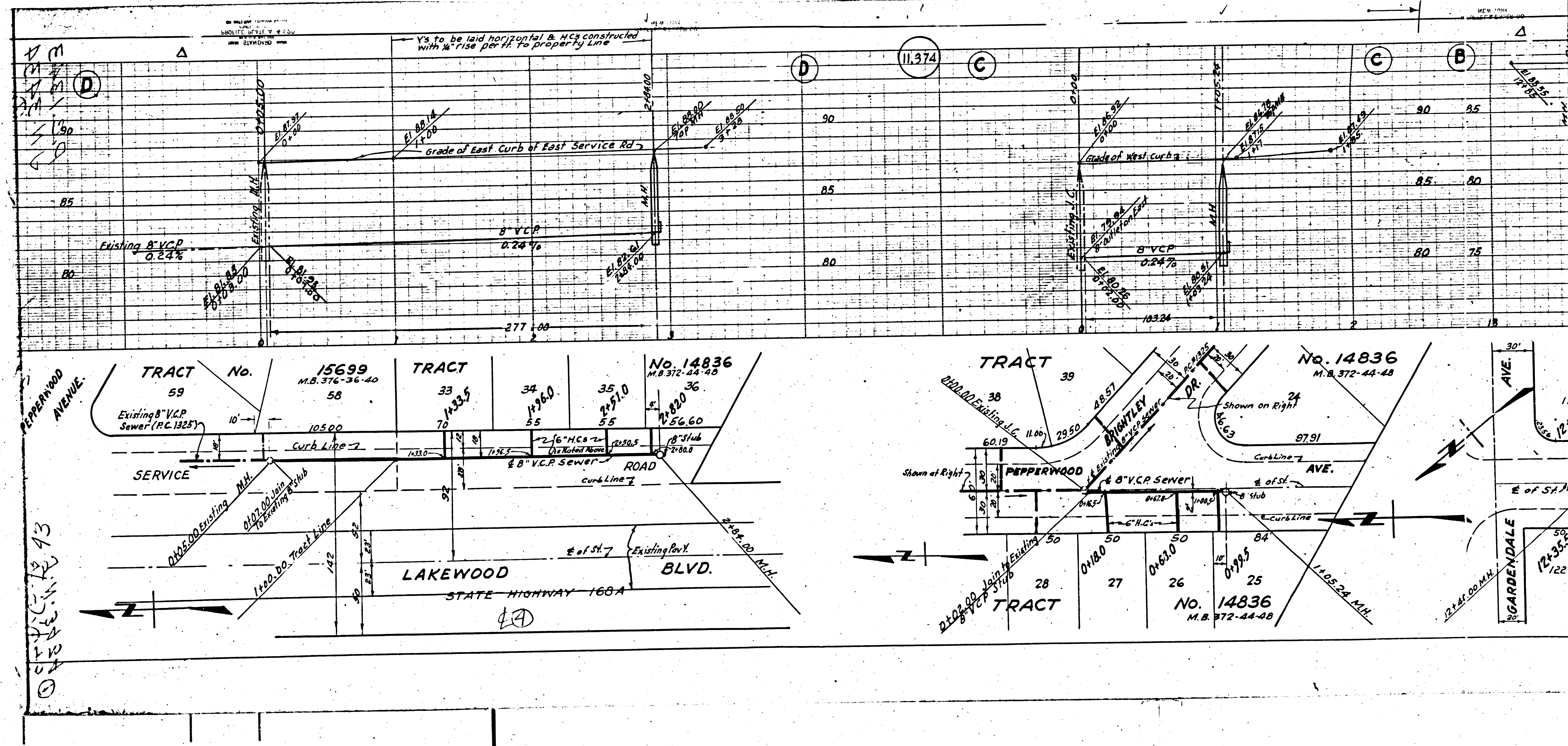

SEE SHEET 43
 11.374

Y's to be laid horizontal & HCs constructed
 with 1/8" rise per ft. to property line

11.374

TRACT No. 15699
 M.B. 376-36-40
 58
 10500

TRACT 33
 14335
 34
 14960
 55
 35
 2510
 55
 36
 2820
 5660

TRACT No. 14836
 M.B. 372-44-48
 36
 2820
 5660

TRACT 39
 2857
 2950
 1100
 6019

TRACT No. 14836
 M.B. 372-44-48
 24
 8663
 8791

TRACT 38
 2857
 2950
 1100
 6019

TRACT 24
 8663
 8791

TRACT 28
 0180
 27
 0460
 26
 0495
 25

TRACT No. 14836
 M.B. 372-44-48
 84
 110524 M.M.

LAKWOOD BLVD.
 STATE HIGHWAY 160A

PEPPERWOOD AVENUE

SCARDENDALE AVE.

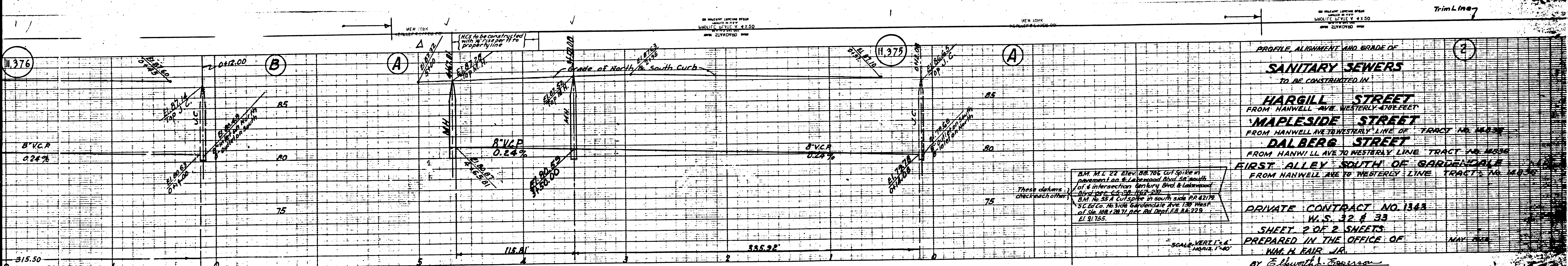

PROFILE ALIGNMENT AND GRADE OF
SANITARY SEWERS
 TO BE CONSTRUCTED IN
HARGILL STREET
 FROM HANWELL AVE. WESTERLY 478 FEET
MAPLESIDE STREET
 FROM HANWELL AVE. WESTERLY LINE OF TRACT NO. 14836
DALBERG STREET
 FROM HANWELL AVE. TO WESTERLY LINE TRACT NO. 14836
FIRST ALLEY SOUTH OF DALBERG
 FROM HANWELL AVE. TO WESTERLY LINE TRACT NO. 14836
 PRIVATE CONTRACT NO. 1343
 W.S. 32 & 33
 SHEET 2 OF 2 SHEETS
 PREPARED IN THE OFFICE OF
 W.H. FAIR, JR.
 BY *E. Smith*
 REF. C.E. NO. 5028

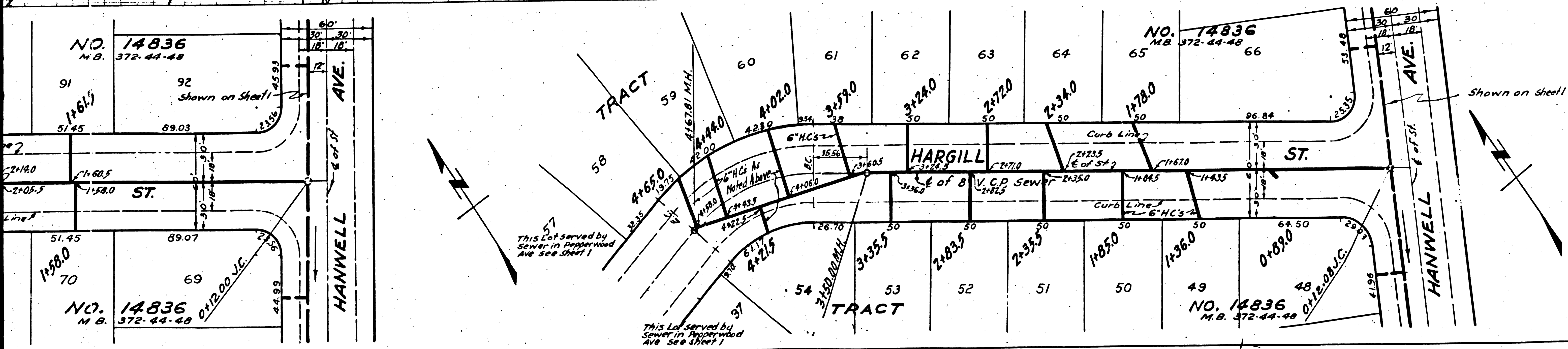

FOR LEGEND
 SEE PLAN NO. S-6-64
 FOR CONSTRUCTION NOTES SEE SHEET 1
 COUNTY OF LOS ANGELES, CALIFORNIA
 APPROVED *E. Smith*
 COUNTY ENGINEER
 APPROVED *W.H. Fair, Jr.*
 ASST. CHIEF ENGINEER OF COUNTY
 SANITATION DISTRICT NO. 2
 CHECKED BY *Richard K. Kuhn* 7/15/50
 OFFICE OF COUNTY ENGINEER, REF. C.E. NO. 7449
 RECEIVED
 JUL 17 1950
 10-24-50 *Kilmer*

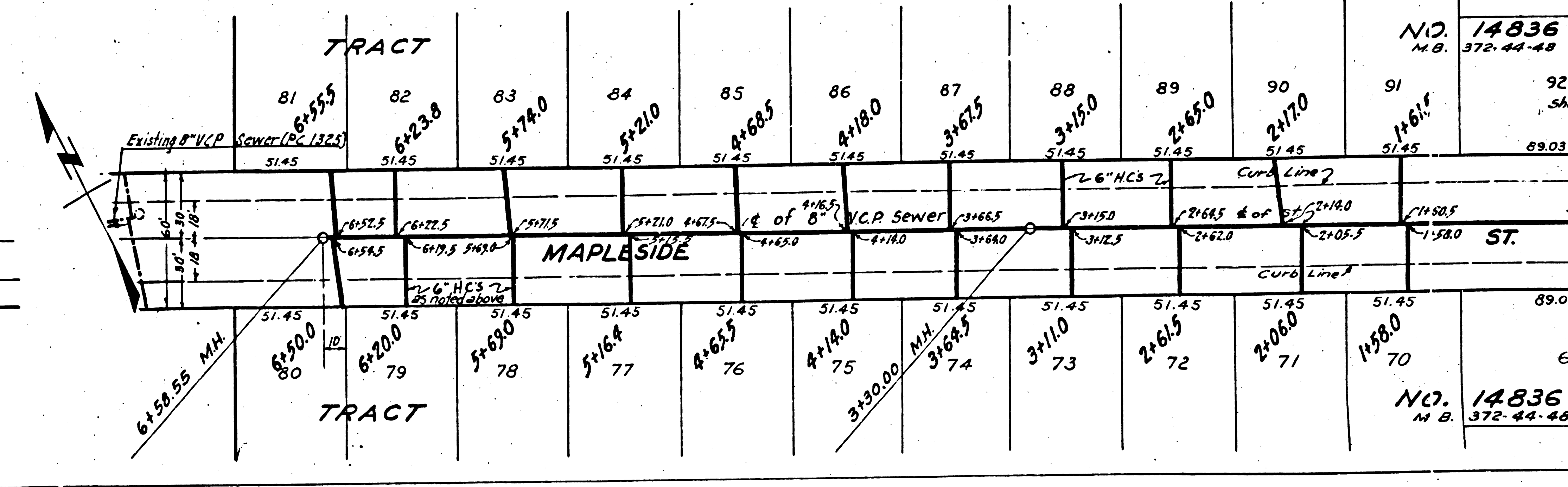
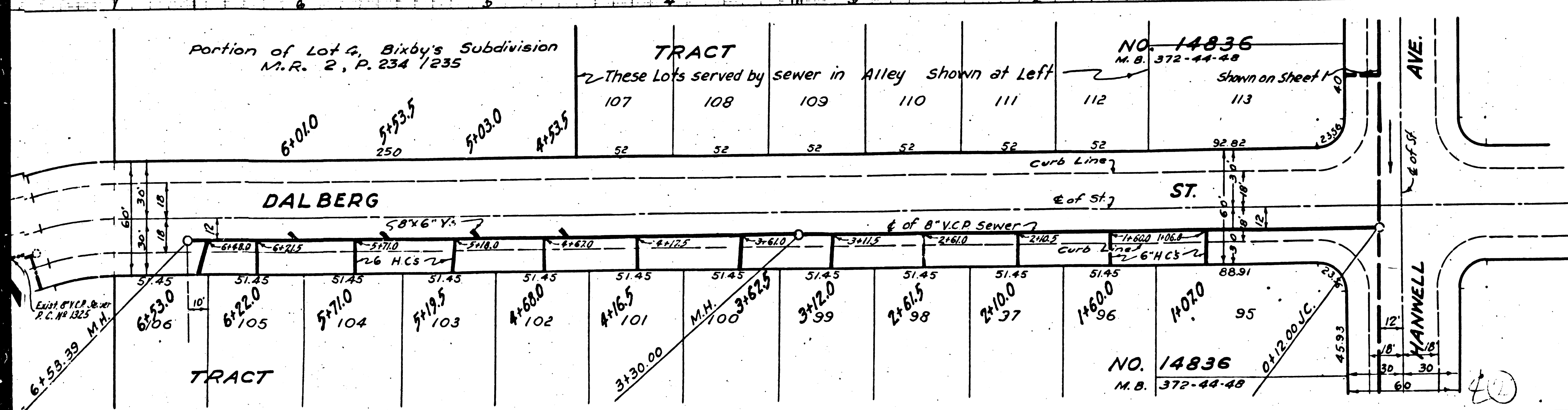
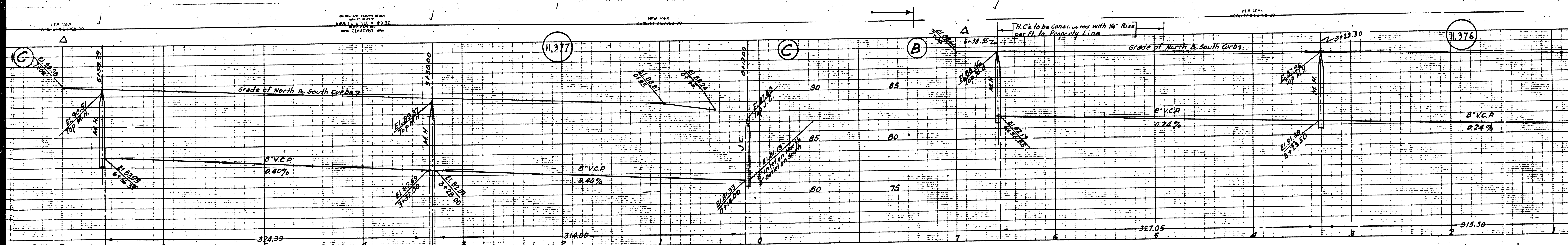

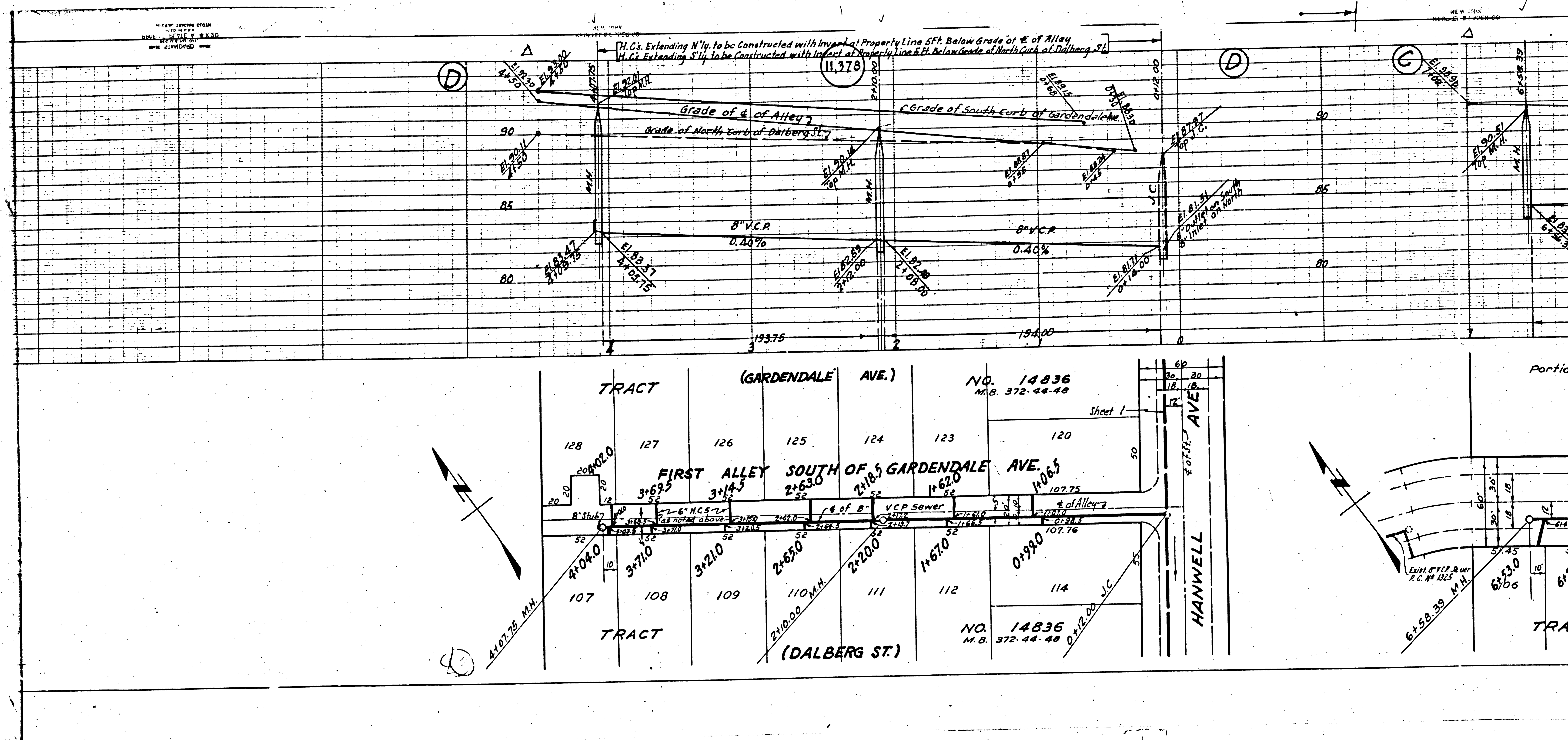

NEW YORK
 ENGINEERS
 110 N. 4th St.
 NEW YORK, N.Y.

H.C.s. Extending N'y. to be Constructed with Invert at Property Line 5 Ft. Below Grade of E of Alley
 H.C.s. Extending S'y. to be Constructed with Invert at Property Line 5 Ft. Below Grade of North Curb of Dalberg St.

Grade of E of Alley
 Grade of North Curb of Dalberg St.
 Grade of South Curb of Gardendale Ave.

8' V.C.P.
 0.20%

8' V.C.P.
 0.40%

TRACT (GARDENDALE AVE.) NO. 14836 M.B. 372-44-48

FIRST ALLEY SOUTH OF GARDENDALE AVE.

TRACT (DALBERG ST.)

HANWELL AVE.

NO. 14836 M.B. 372-44-48

