

1. USE STANDARD BRICKWORK FOR ALL STRUCTURES UNLESS OTHERWISE SPECIFIED.
 2. USE STANDARD 15" DIA. PIPE FOR ALL STRUCTURES UNLESS OTHERWISE SPECIFIED.
 3. STRUCTURE HEIGHTS WITHIN TOLERANCE TO BEST LOS ANGELES COUNTY STANDARD PRACTICE.
 4. CONSTRUCT HOUSE CONNECTIONS WITH INVERT AT PROPERTY LINE OR FEET BELOW THE TRAILER TRUCK TRUCKS.
 5. MANHOLE FOUR FEET OF SOLE AT POINTS OF INTERFERENCE WITH POLES AS PER S.E. 1118.
 6. ALL STRUCTURES SHALL BE BRICK LINED WITH 2" R.C.P. LINING.
 7. CONSTRUCT TOPS OF ALL STRUCTURES IN BIRTHS OF WAY 3 INCHES ABOVE FINISHED GRADE.

NOTE: NO REPRESENTATIVE OF THE COUNTY ENGINEER WILL SURVEY OR LAYOUT ANY PORTION OF THE WORK.
 THE OWNER OR HIS AUTHORIZED REPRESENTATIVE SHALL FURNISH THE COUNTY ENGINEER WITH CHAIN STAKES AND STATIONS OF ALL SOLID CORNER POINTS AND ELEVATIONS AND SHALL PROVIDE STAKES FOR POLES AT THEIR PROPER LOCATIONS WITH STATIONS PLAINLY MARKED AND CHAINS IN LOCATION SHALL BE MAINTAINED IN PLACE AT ALL TIMES.
 PROVIDE STAKES ON THE PROPERTY LINES OR FRONTY LINES INDICATED BY DOTTED LINES TO THE PROPERTY LINE OF THE OWNER'S TRACT.
 NO REVISIONS SHALL BE MADE IN THESE PLANS WITHOUT APPROVAL OF THE COUNTY ENGINEER.

PROFILE, ALIGNMENT, AND GRADE OF
SANITARY SEWERS
 TO BE CONSTRUCTED IN
EASEMENT FOR SANITARY SEWER F SIDEVIEW DRIVE
 FROM ANAHEIM TELEGRAPH ROAD TO FLORPARK STREET
EASEMENT FOR SANITARY SEWER
 FROM EASEMENT FOR SANITARY SEWER 237 FEET WESTERLY
CLAYMORE ST.
 FROM SIDEVIEW DRIVE TO SONGFEST DRIVE
SONGFEST DRIVE
 FROM CLAYMORE ST. TO FLORPARK ST.
HAMDEN ST.
 FROM SONGFEST DRIVE TO KLINEDALE AVE.
KLINEDALE AVE.
 FROM HAMDEN ST. TO FLORPARK ST.
KLINEDALE AVE.
 FROM KLINEDALE AVE. 118 FEET EAST
ORANGE AVE.
 FROM KLINEDALE AVE. 210 FEET EAST
HASTY AVE.
 HOUSE CONNECTIONS EAST FROM CLAYMORE ST TO FLORPARK ST.
 TRACT NO. 16353
PRIVATE CONTRACT NO. 1352
 W.S. 36
 SHEET 1 OF 1 SHEETS
 JUNE 1950

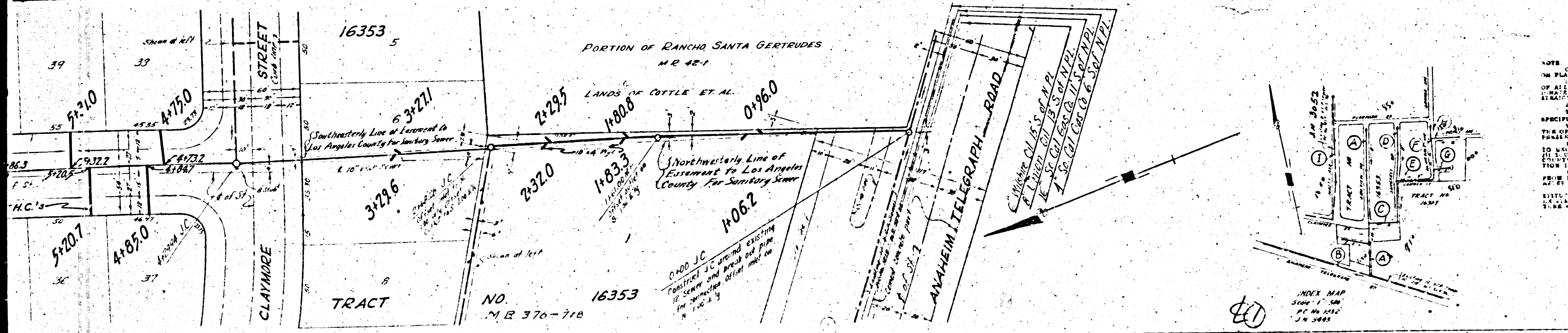

FOR LEGEND
 NOTE: CHANGES TO WHICH THIS IMPROVEMENT IS TO BE CONSTRUCTED ARE SHOWN ON PLANS AND PROFILES.
 ALL DIMENSIONS ARE TO CENTER LINE OF STREET OR CENTER LINE OF ALLEY UNLESS OTHERWISE SPECIFIED. ALL POINTS REFERRED TO IN THIS DRAWING SHALL BE IDENTIFIED BY THE COUNTY ENGINEER.
 THE DATE OF THIS DRAWING IS THE DATE OF MEAN SEA LEVEL.
 THIS DRAWING IS THE PROPERTY OF THE COUNTY ENGINEER AND SHALL BE KEPT IN HIS OFFICE.
 WORK SHALL BE CONSTRUCTED ACCORDING TO SPECIFICATIONS ON FILE IN THE OFFICE OF THE COUNTY ENGINEER AND SHALL BE PAID FOR ONLY IN THE AMOUNT OF THE CONTRACT.
 BEFORE WORK CAN BE STARTED THE CONTRACTOR MUST OBTAIN A PERMIT TO EXCAVATE FROM THE COUNTY ENGINEER. THE CONTRACTOR SHALL BE RESPONSIBLE FOR OBTAINING ALL NECESSARY PERMITS AND SHALL BE RESPONSIBLE FOR THE COST OF CONTRACT INSURANCE AND PROTECTION OF ADJACENT PROPERTIES.
 THE CONTRACTOR SHALL BE RESPONSIBLE FOR OBTAINING ALL NECESSARY PERMITS AND SHALL BE RESPONSIBLE FOR THE COST OF CONTRACT INSURANCE AND PROTECTION OF ADJACENT PROPERTIES.
 APPROVAL OF THE COUNTY ENGINEER IS NOT NECESSARY FOR THE CONSTRUCTION OF THIS WORK.
 COUNTY OF LOS ANGELES, CALIFORNIA
 APPROVED: *[Signature]*
 OFFICE ENGINEER
 AUG 21 1950
 CHECKED: *[Signature]*
 OFFICE OF COUNTY ENGINEER, 2 1/2 FLOORS

PREPARED IN THE OFFICES OF
KARL F. TUTTLE ENG. CO. INC.
 BY: *[Signature]*
 REG. CE. NO. 2000
 AUG 21 1950
 checked 11-2-50 *[Signature]*
 11447

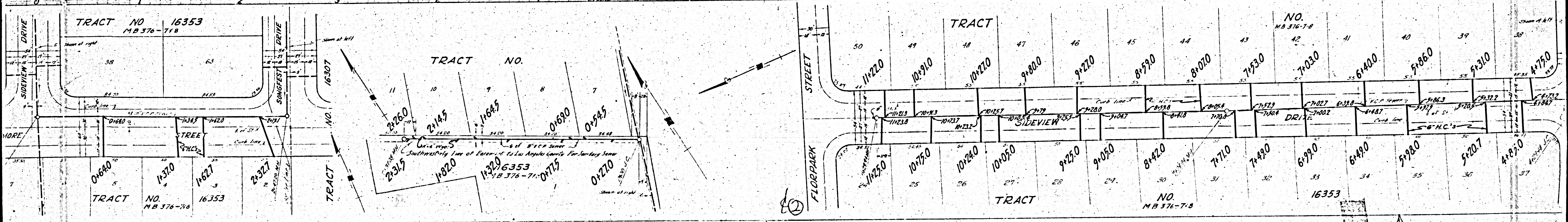
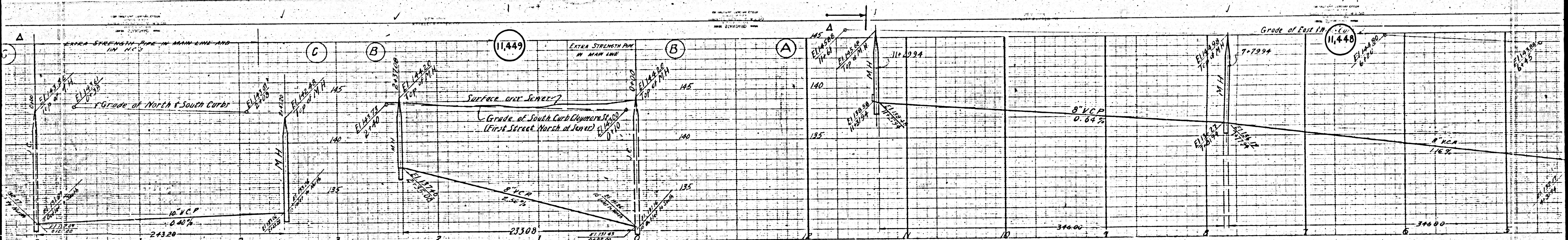

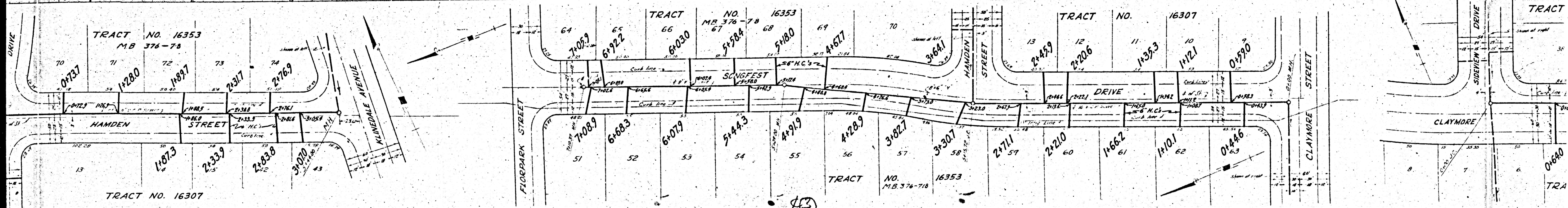
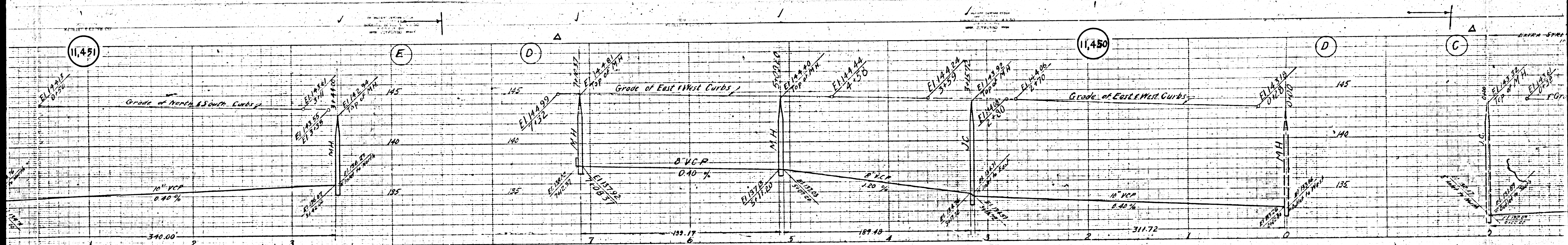

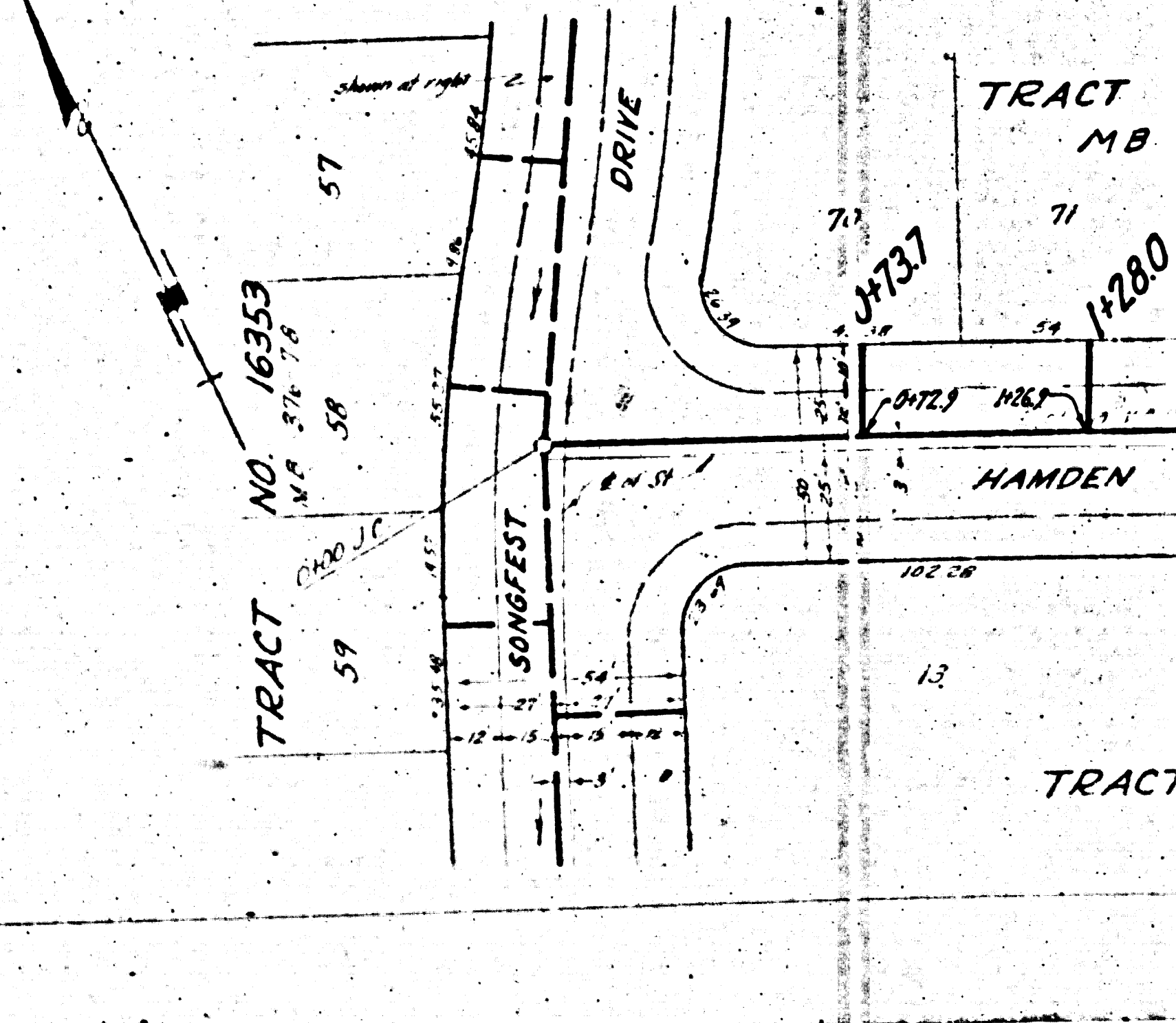
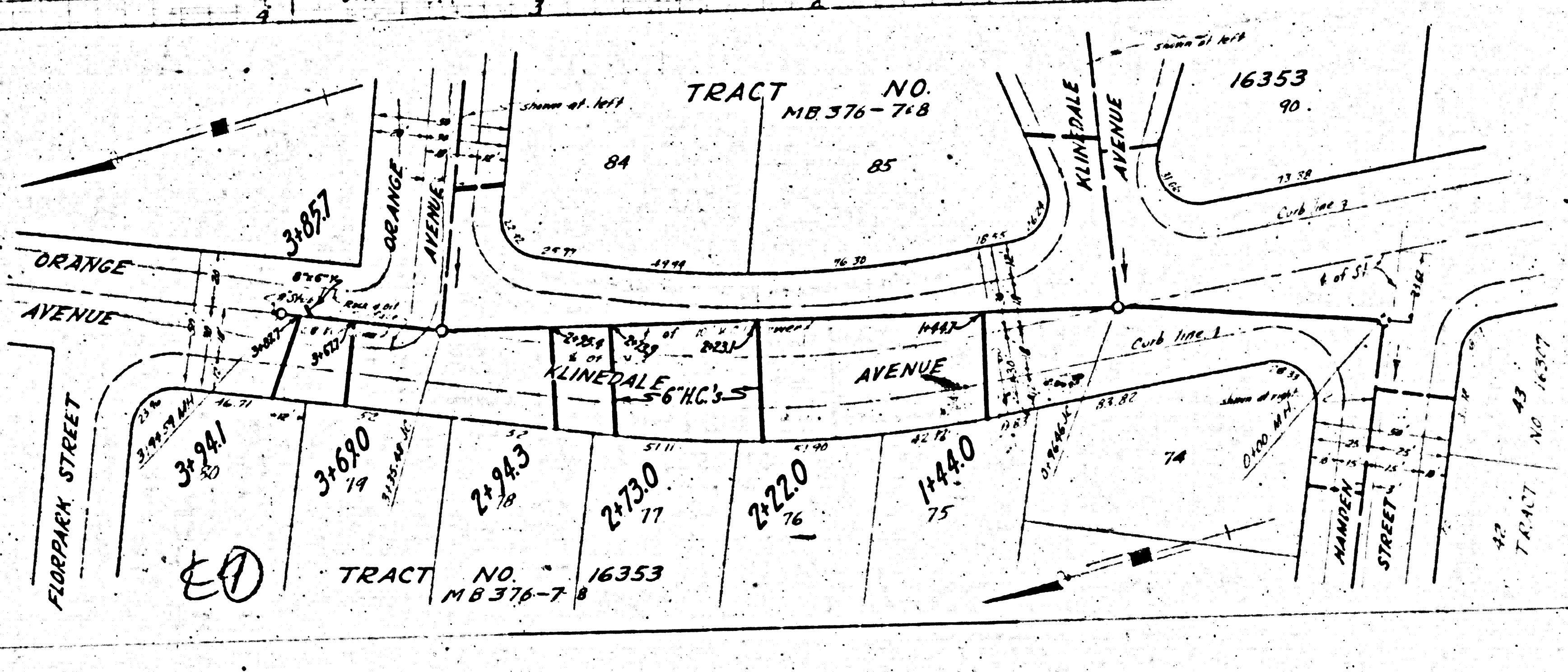
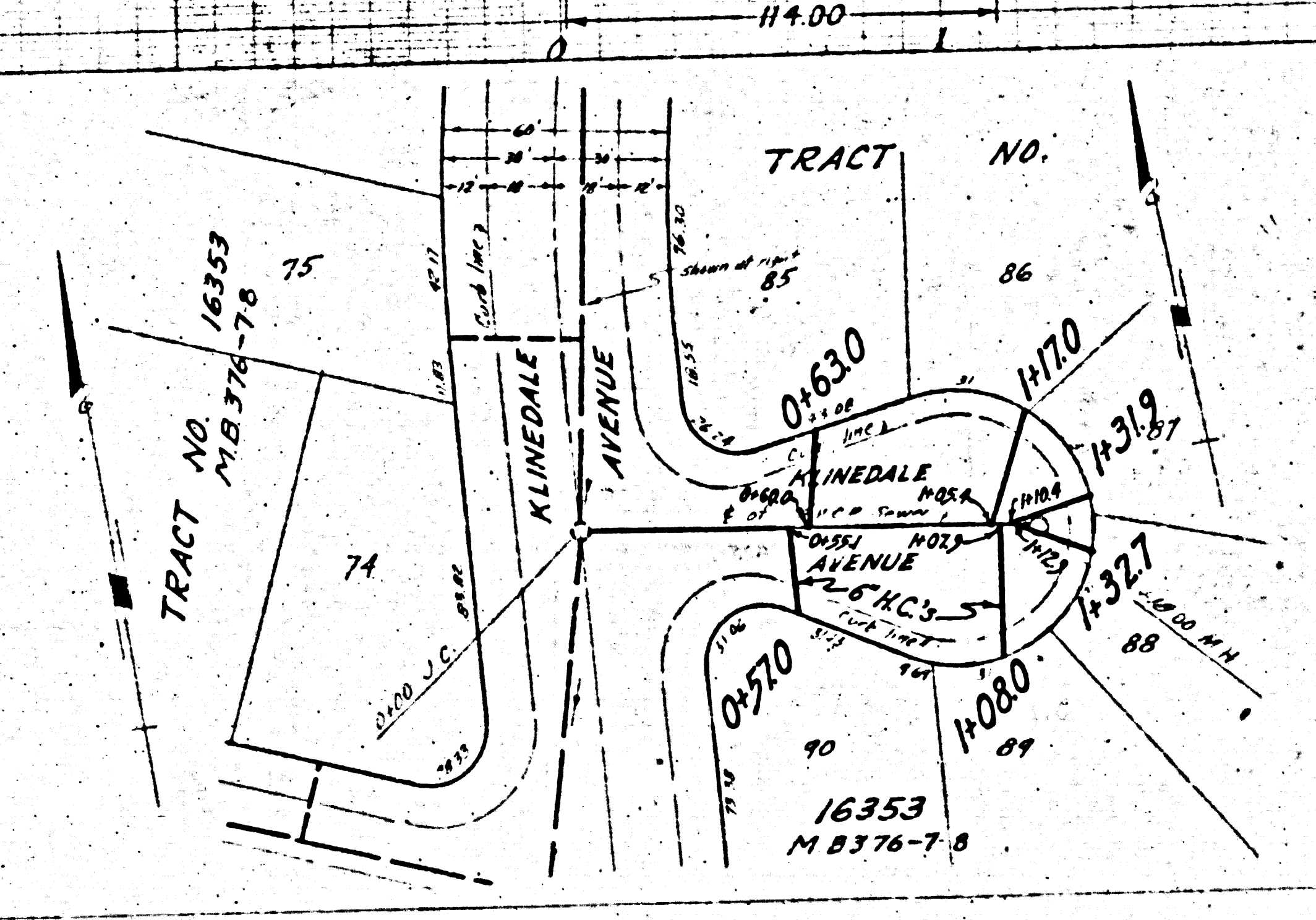
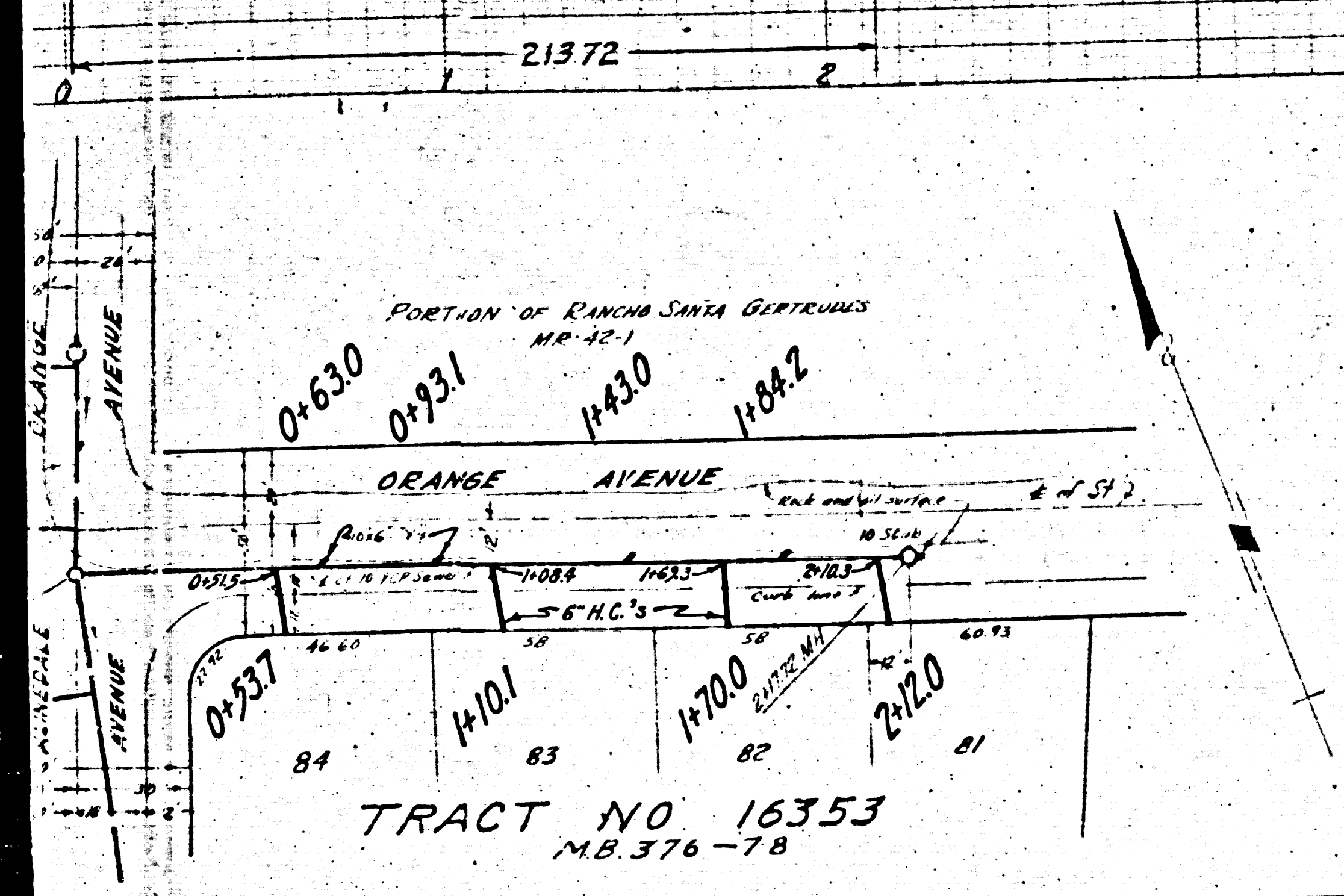
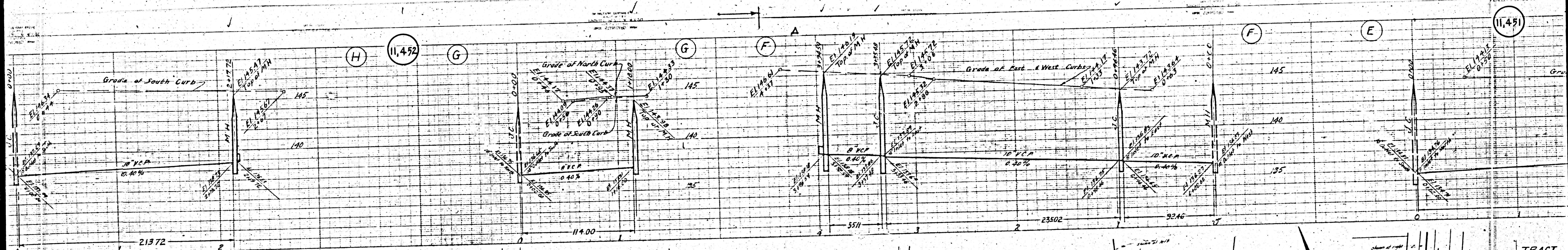

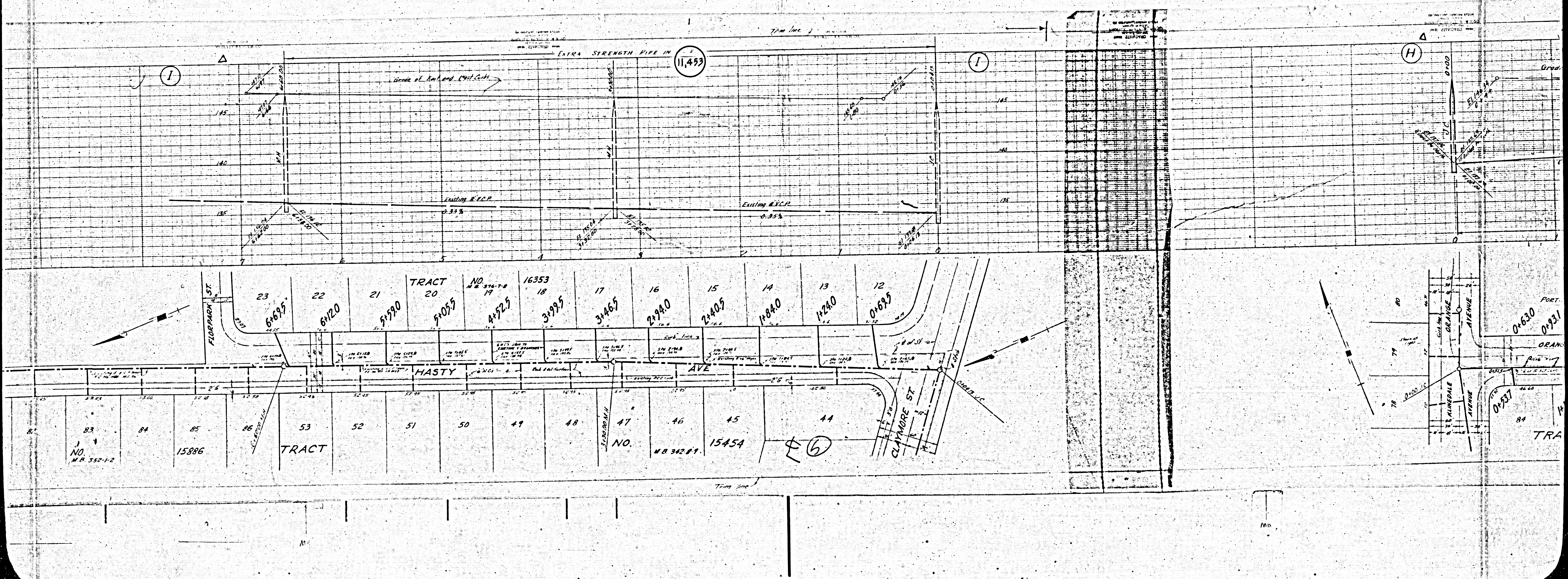

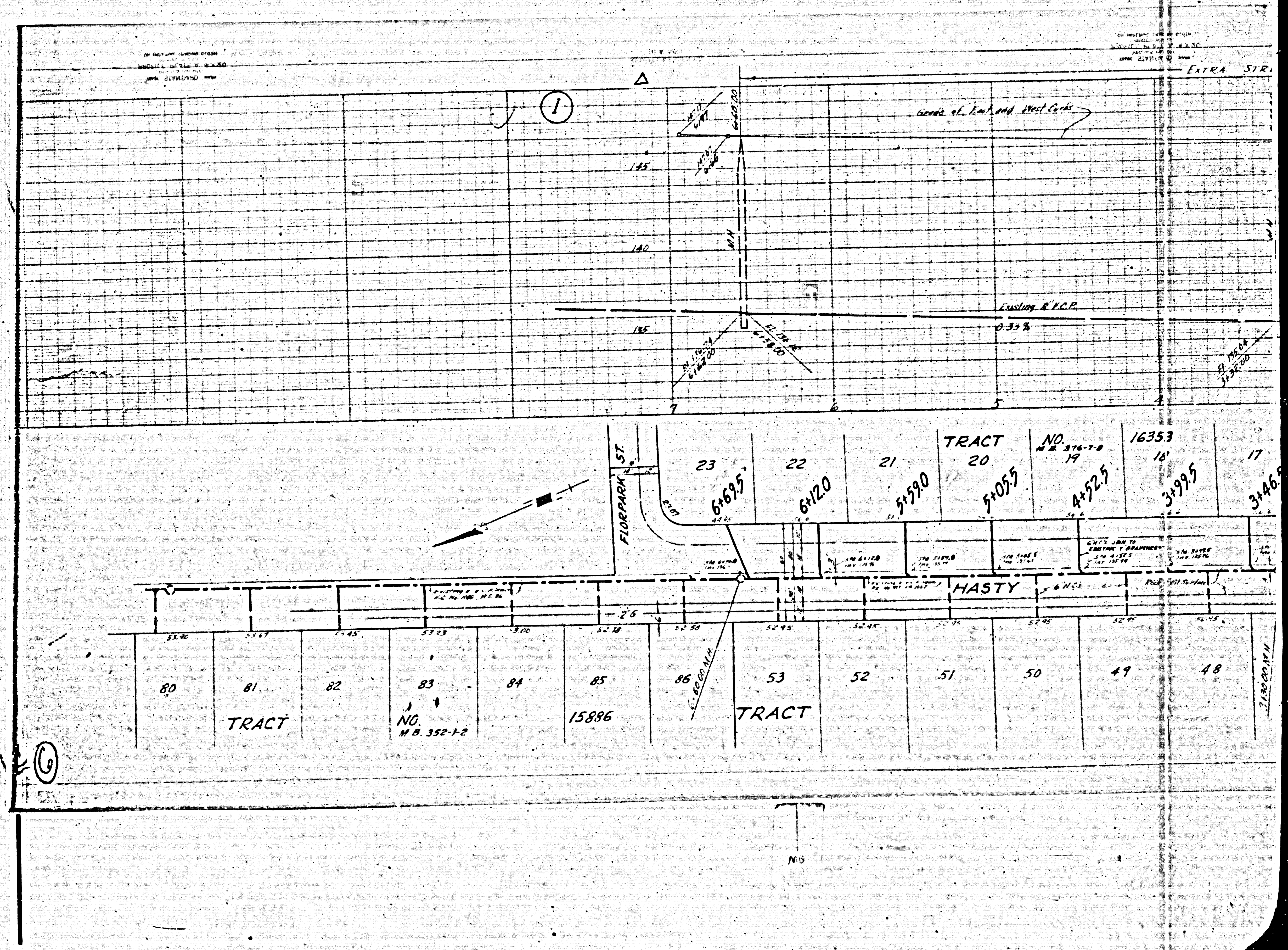

ⓐ

N.S.