

SY-130-55 E.I. 47.876
 2.6 M. x 2.0 D.I.E. of
 Bellflower Div. S. 15'.
 of R. Road. HOLES

Station	24+00	24+25	24+50	25+00	25+25	25+50	26+00
Elevation	30.00	31.00	32.00	33.00	34.00	35.00	36.00

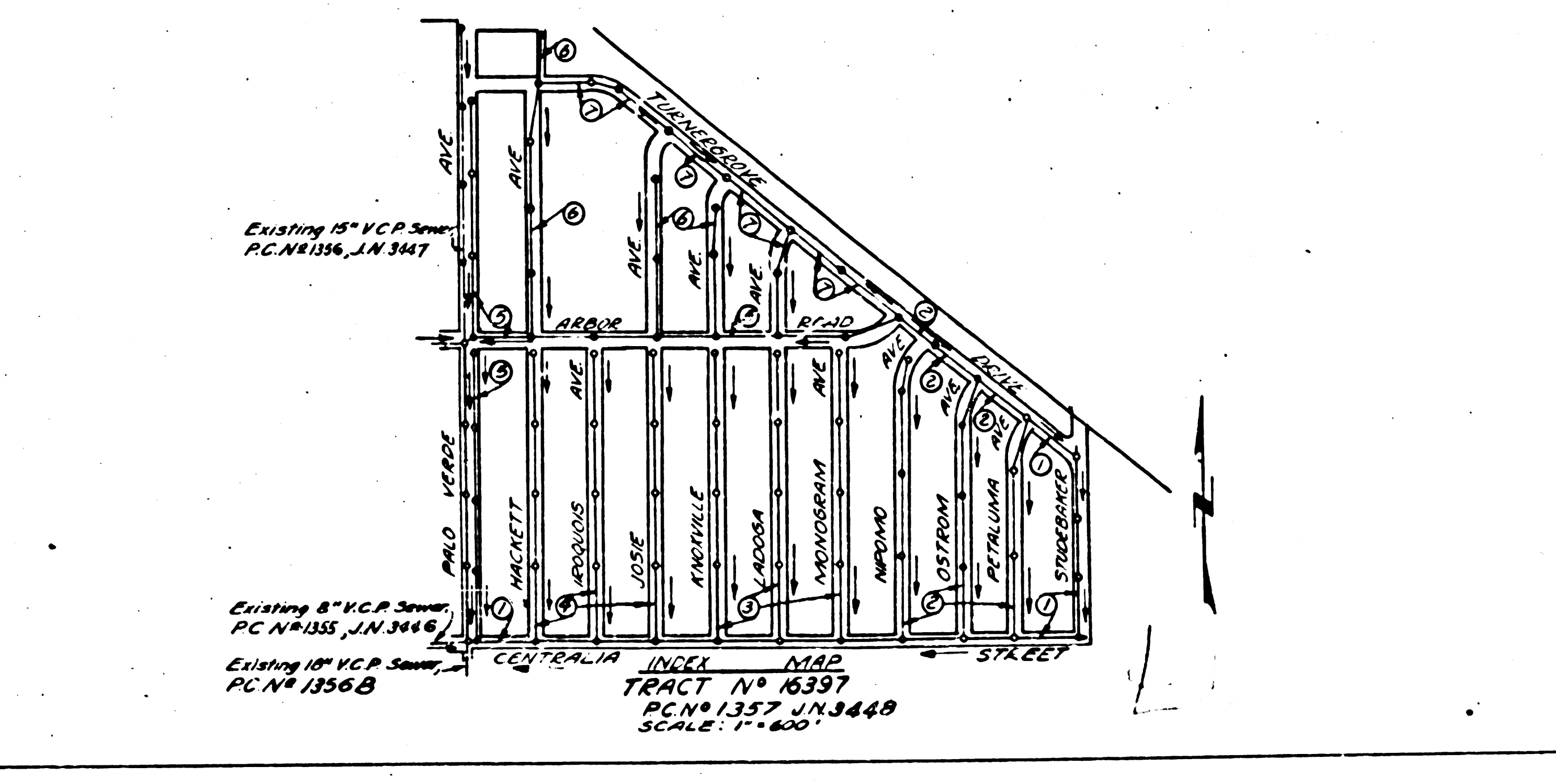
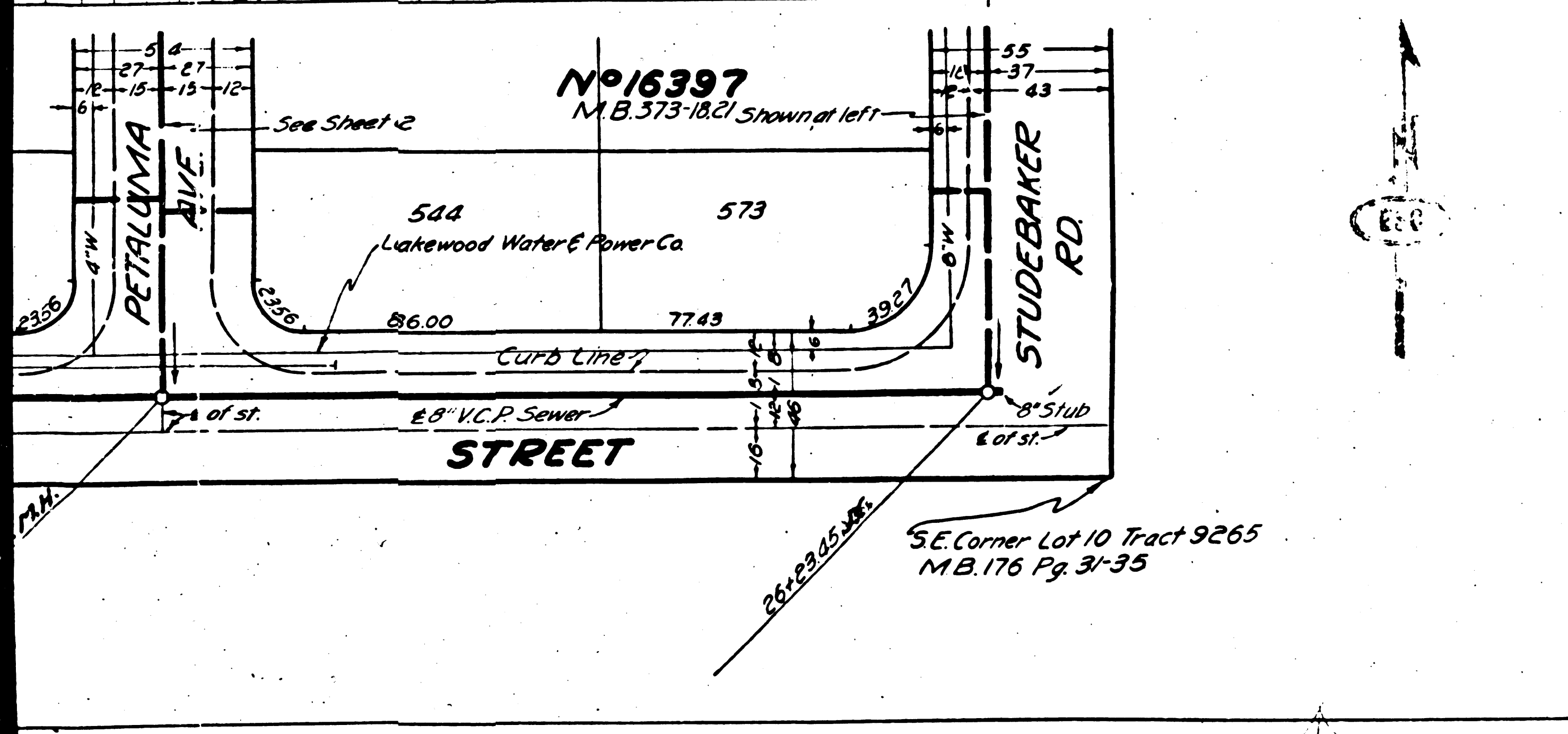

NOTE: NO PORTION OF THE COUNTY ENGINEER SHALL SURVEY OR LAY OUT ANY PORTION OF THE WORK.

THE OWNER OR HIS REPRESENTATIVE SHALL FURNISH THE COUNTY ENGINEER WITH GRADE SHEETS AND STATIONING FOR ALL PORTIONS OF THE WORK AND SHALL PROVIDE PLANS FOR ANY CHANGES OF LOCATION SHALL BE REQUESTED BY WRITING BY THE OWNER OR HIS REPRESENTATIVE.

NO CHANGES SHALL BE MADE IN THESE PLANS WITHOUT APPROVAL OF THE COUNTY ENGINEER.

1. USE STANDARD MANHOLE FRAMES AND COVERS, S=117.
2. USE STANDARD STRAIGHT PIPE EXCEPT AS NOTED.
3. USE LINDSAY MORTAR FOR ALL VITRIFIED CLAY JOINTS.
4. PRESERVE ALL TREES WITHIN PAVED AREA TO MEET L.A. COUNTY ROAD DEPT. REQUIREMENTS.
5. ENCASE FOUR FEET OF SEWER AT POINTS OF INTERFERENCE WITH POLES, S=117.
6. HOUSE CONNECTIONS TO BE CONSTRUCTED WITH 18" AT PROPERTY LINE 3 FEET BELOW CURB GRADE EXCEPT AS NOTED.
7. ALL STRUCTURES SHALL BE BRICK SEWER STRUCTURES, S=117, EXCEPT AS NOTED.
8. PROVIDE STAKES ON THE PROPERTY LINES OR PROPERTY LINES.
9. PROCEED IN RIGHT ANGLES TO THE SEWER LINE AT THE CENTERLINE OF EACH MANHOLE.

PROFILE, GRADE AND ALIGNMENT OF
SANITARY SEWERS
 TO BE CONSTRUCTED IN
CENTRALIA ST.
 BETWEEN PALO VERDE AVE AND
 STUDEBAKER RD.
TURNER GROVE DR.
 BETWEEN CENTRALIA ST. AND
 TURNER GROVE DR.
 IN PETALUMA AVE.
 PRIVATE CONTRACT NO. 1357
 W.S. 31
SHEET 1 OF 7 SHEETS
 SCALE: VERT. 1" = 4'
 HOR. 1" = 40'
 JUNE 1950
 PREPARED IN THE OFFICES OF
ENGINEERING SERVICE CORPORATION
 BY *E.F. Rooney*
 REGISTERED PROFESSIONAL ENGINEER
 No. 10000
 SELEMAN NO. 3404

NOTE: THE EXISTENCE AND LOCATION OF ANY UNDERGROUND UTILITY PIPES OR STRUCTURES SHOWN ON THESE PLANS ARE FROM THE BEST INFORMATION AVAILABLE AND THE ENGINEERING SERVICE CORPORATION ASSUMES NO RESPONSIBILITY BEYOND THE INFORMATION SURVEYED ON THESE APPROVED PLANS.

ENGINEERING SERVICE CORPORATION
 1127 W. WASHINGTON BLDG.
 LOS ANGELES 15, CALIF. PR. 7291

DESIGNED BY *C.M.R.*
 CHECKED BY *R.H.*
 DRAWN BY *J.W.*
 SUPERVISOR *J.H. DeWitt*

REGISTERED PROFESSIONAL ENGINEER
 No. 10000
 W.S. 31
 5577-37
 6-1-50
 VERT. 1" = 4'
 HOR. 1" = 40'

NOTE: GRADES TO WHICH THE IMPROVEMENTS TO BE CONSTRUCTED ARE SHOWN ON PLANS AND PROFILES. GRADE POINTS FOR THE PROPOSED IMPROVEMENTS OR CENTERLINE OF ALLEY ARE SHOWN BY CIRCLES. GRADES TO WHICH THE IMPROVEMENTS ARE TO BE CONSTRUCTED SHALL BE ESTABLISHED SO AS TO CONFORM WITH THE GRADES OF THE ADJACENT PROPERTIES.

ELEVATION AND GRADE POINTS SHALL BE MADE A PART OF THE SPECIFICATIONS. THIS DRAWING AND ALL SPECIFICATIONS ON FILE IN THE OFFICE OF THE COUNTY ENGINEER AND SHALL BE THE BASIS FOR THE CONSTRUCTION OF THE IMPROVEMENTS. BEFORE WORK CAN BE STARTED THE CONTRACTOR SHALL NOTIFY THE COUNTY ENGINEER BY MAIL OF HIS INTENTION TO START WORK AND SHALL WITHIN THE COUNTY ENGINEER'S OFFICE BUILDING DEPOSIT TO COVER THE COST OF CONSTRUCTION INSPECTION AND RECORD DRAWINGS.

APPROVAL OF THIS PLAN BY THE COUNTY OF LOS ANGELES DOES NOT CONSTITUTE A REPRESENTATION AS TO THE ACCURACY OF THE INFORMATION ON WHICH THIS PLAN IS BASED. THE CONTRACTOR SHALL BE RESPONSIBLE FOR THE LOCATION OF THE IMPROVEMENTS.

COUNTY OF LOS ANGELES, CALIFORNIA

APPROVED: *E.F. Rooney*
 REGISTERED PROFESSIONAL ENGINEER
 No. 10000
 SELEMAN NO. 3404

APPROVED: *C.M.R.*
 REGISTERED PROFESSIONAL ENGINEER
 No. 10000

CHECKED: *H.L. Swales*
 REGISTERED PROFESSIONAL ENGINEER
 No. 10000

APPROVED: *E.F. Rooney*
 REGISTERED PROFESSIONAL ENGINEER
 No. 10000
 AUG 21 1950
 SELEMAN DIV. 240

ENGINEERING SERVICE CORPORATION
 1127 W. WASHINGTON BLDG.
 LOS ANGELES 15, CALIF.

EXTRA STRENGTH PIPE MAIN LINE & HOUSE CONNS.

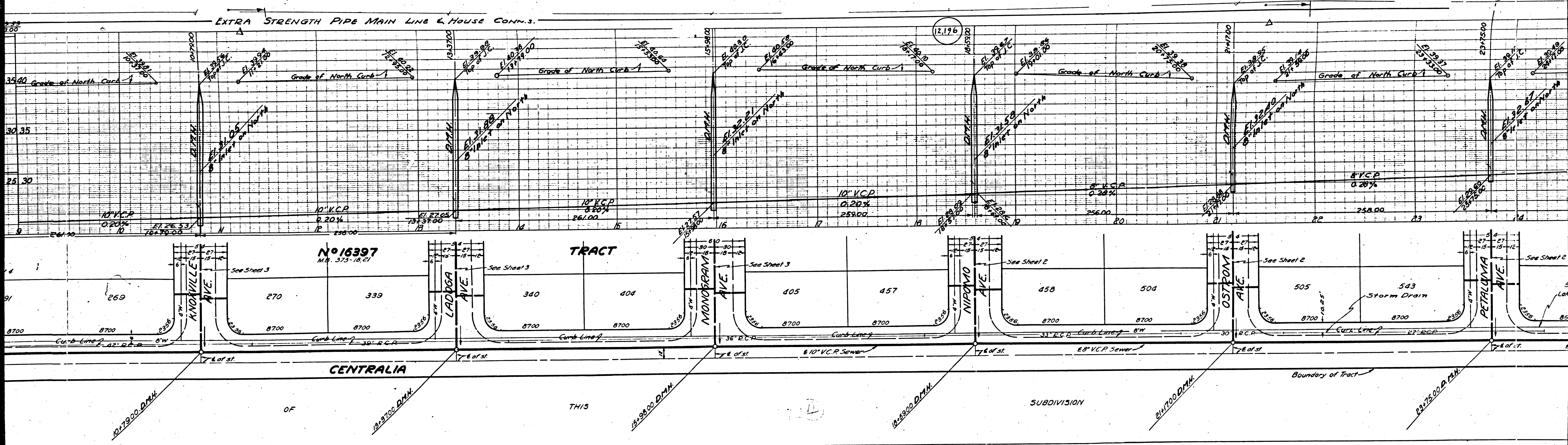

No 16397
M.B. 373-18.21

TRACT

CENTRALIA

SUBDIVISION

Boundary of Tract

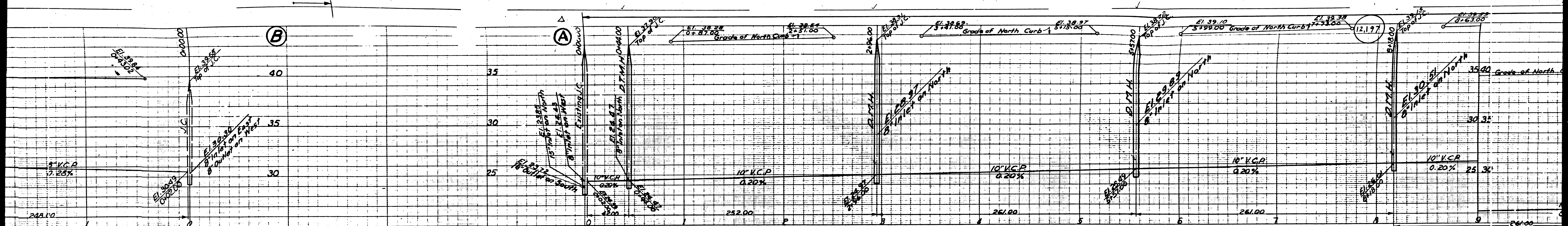

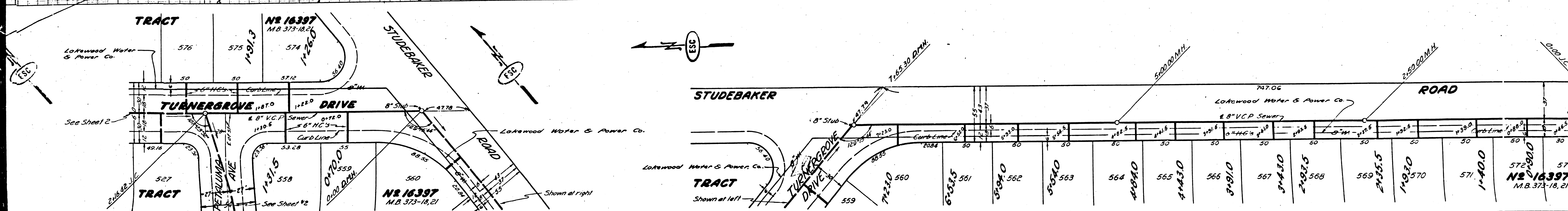
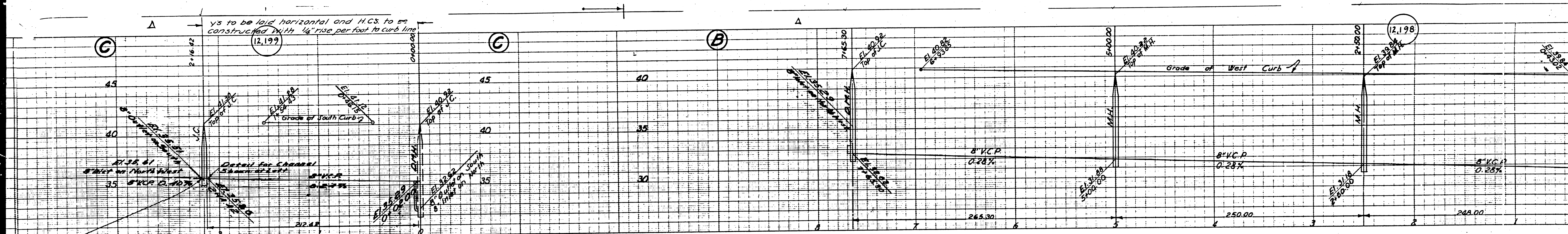

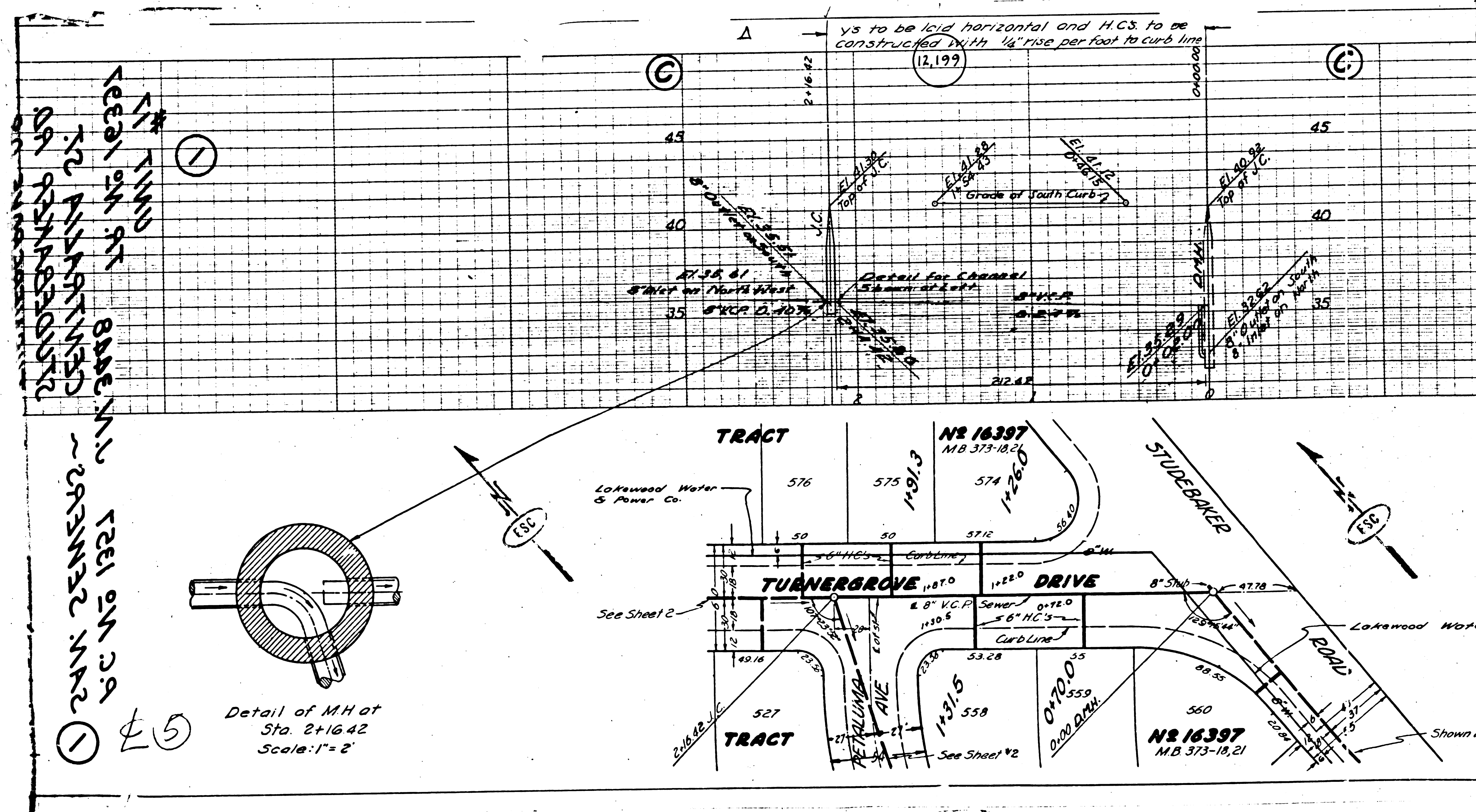

1. RAN 26522 ~ 26521
 6" V.C.P. 1321
 2. RAN 26522 ~ 26521
 6" V.C.P. 1321
 3. RAN 26522 ~ 26521
 6" V.C.P. 1321
 4. RAN 26522 ~ 26521
 6" V.C.P. 1321
 5. RAN 26522 ~ 26521
 6" V.C.P. 1321

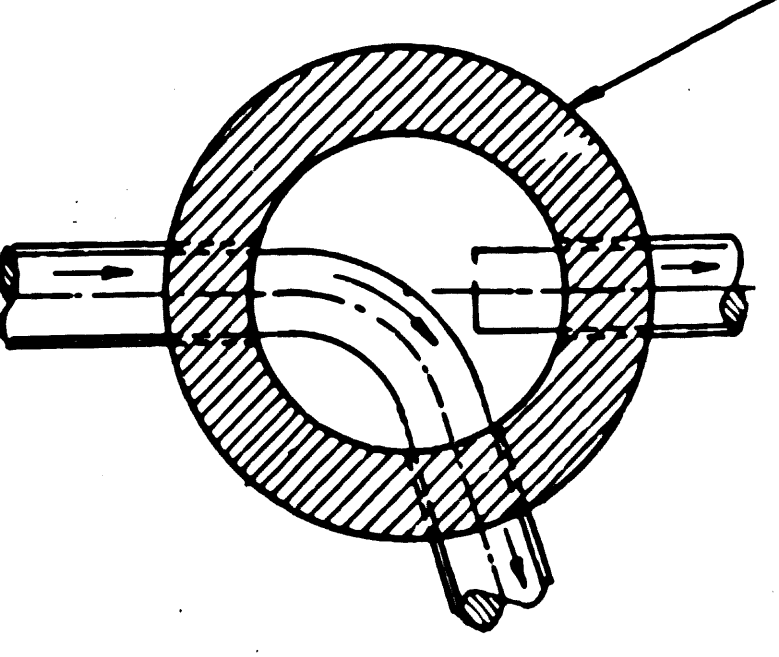

Detail of MH at Sta. 2+16.42 Scale: 1" = 2'

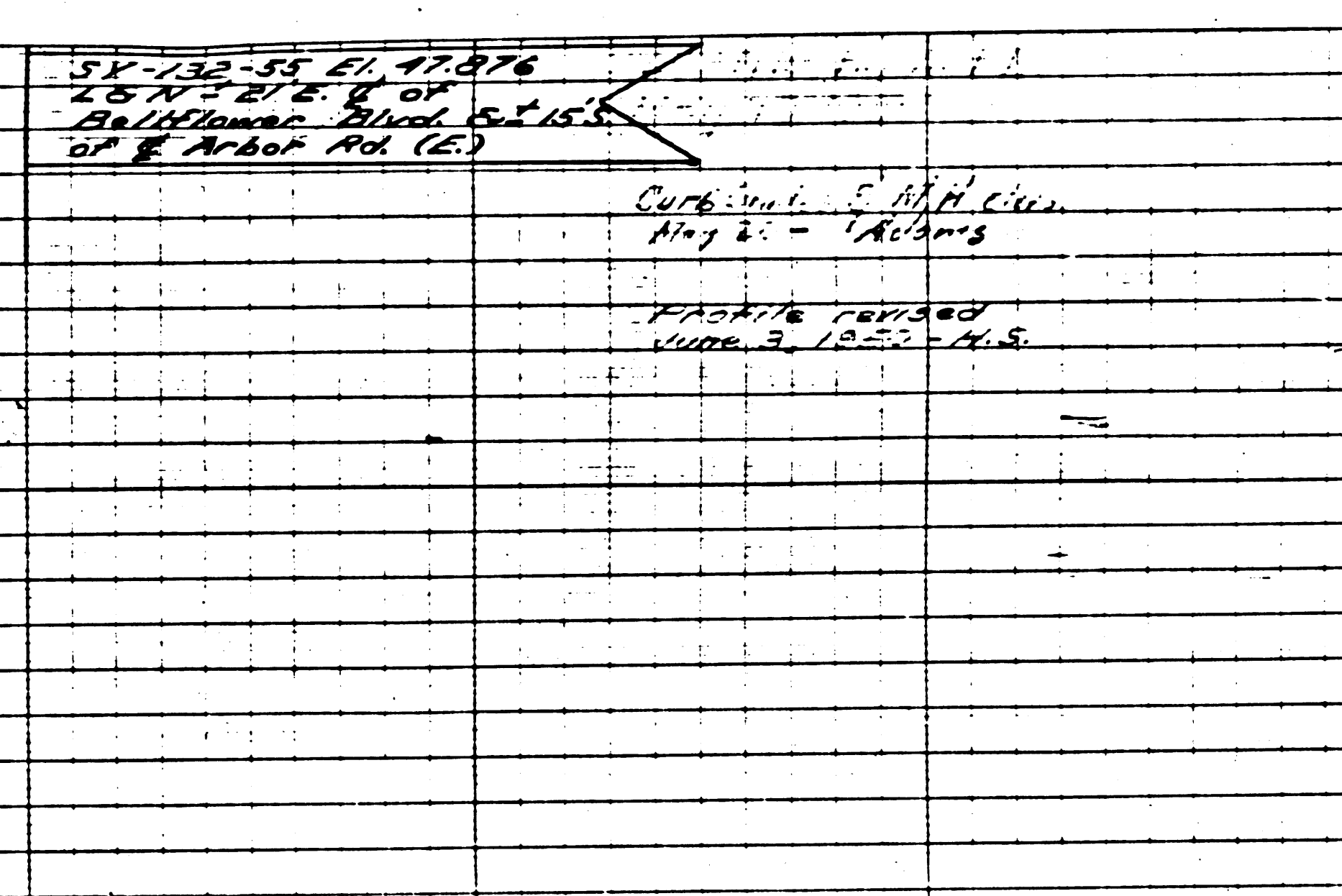
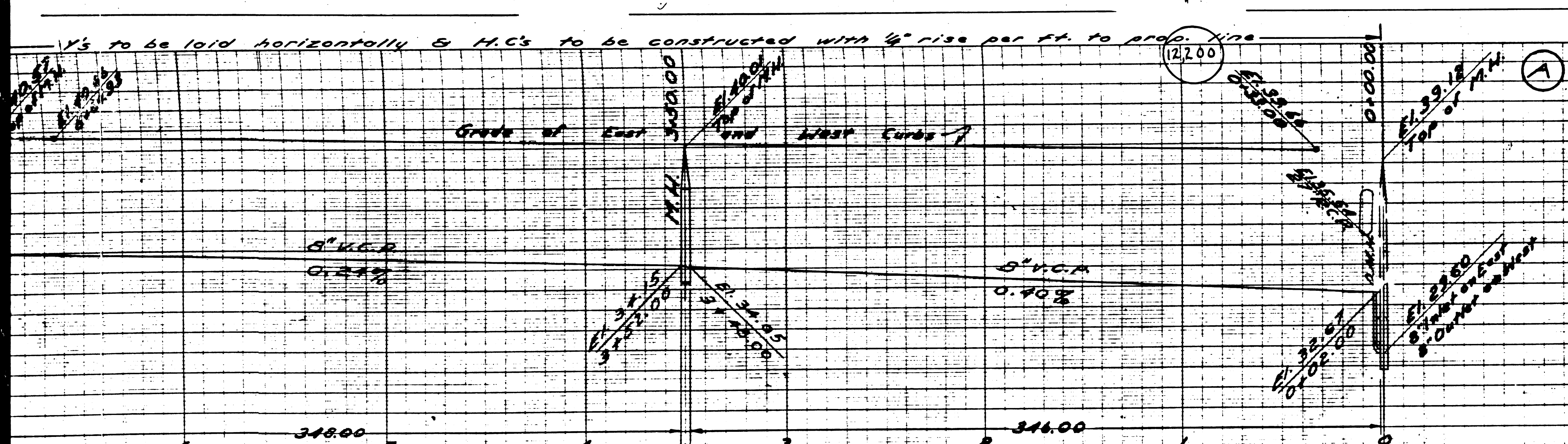

PROFILE GRADE AND ALIGNMENT OF
SANITARY SEWERS
 TO BE CONSTRUCTED IN
PETALUMA AVE.
 BETWEEN CENTRALIA ST. AND TURNERGROVE DR.
TURNERGROVE DR.
 BETWEEN PETALUMA AVE AND OSTRAM AVE.
OSTRAM AVE.
 BETWEEN CENTRALIA ST. AND TURNERGROVE DR.
TURNERGROVE DR.
 BETWEEN OSTRAM AVE AND AMBOR ROAD.
NIPOMO AVE.
 BETWEEN CENTRALIA ST. AND TURNERGROVE DR.
 IN TRACT NO. 16397
 PRIVATE CONTRACT NO. 1357
 W.S. 31
 SHEET 2 OF 7 SHEETS
 VERT. 1" = 4'
 HOR. 1" = 40'
 JUNE 1950
 PREPARED IN THE OFFICES OF
 ENGINEERING SERVICE CORPORATION

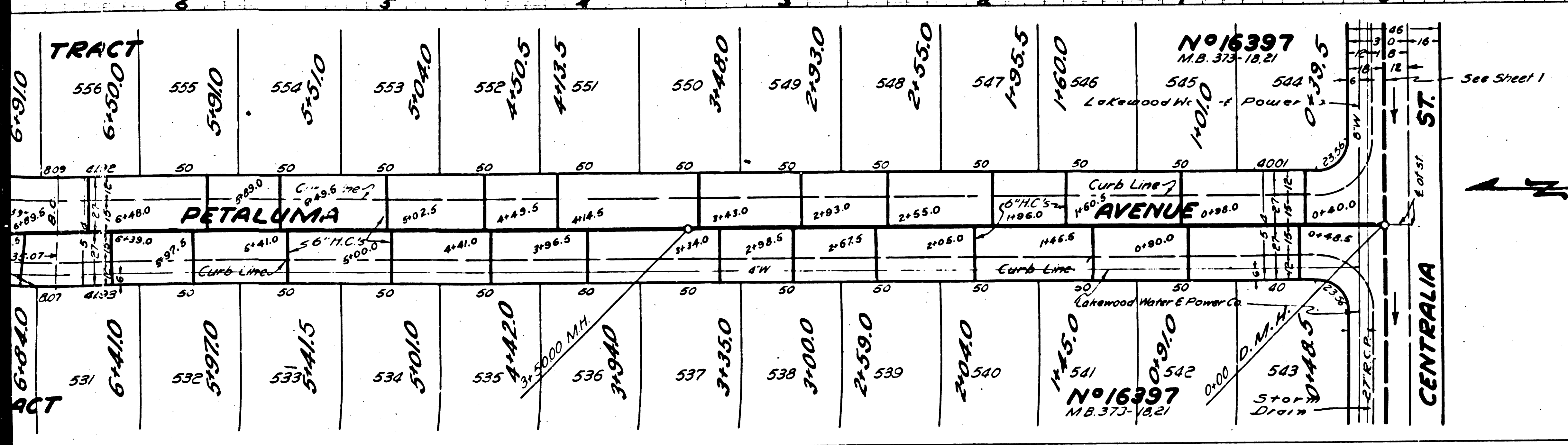

ENGINEER'S SERVICE CORPORATION
 1127 W. WASHINGTON BLVD.
 LOS ANGELES 14, CALIF. PR. 7261
 TRACED BY J.H.A.
 DESIGNED BY P.H.
 CHECKED BY J.W.F.
 SUBMITTED BY H. Keller
 W.D. NO. 5977-37
 DATE 6-1-50
 SCALE 1" = 40'

FOR LEGEND SEE PLAN NO. 3-3-54
 FOR CONDITIONS SEE NOTES ON SHEET 1
 COUNTY OF LOS ANGELES, CALIFORNIA
 APPROVED: *[Signature]*
 ACTING CITY ENGINEER
 RECEIVED AUG 21 1950

TURNERGROVE DR. CIVILIS
 OSTRAM AVE. CIVILIS
 PETALUMA AVE. CIVILIS

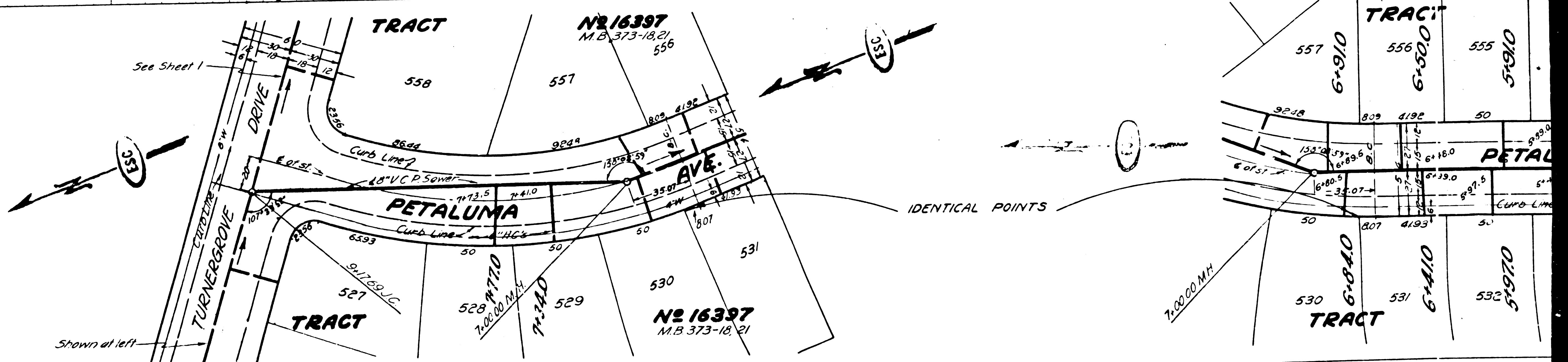
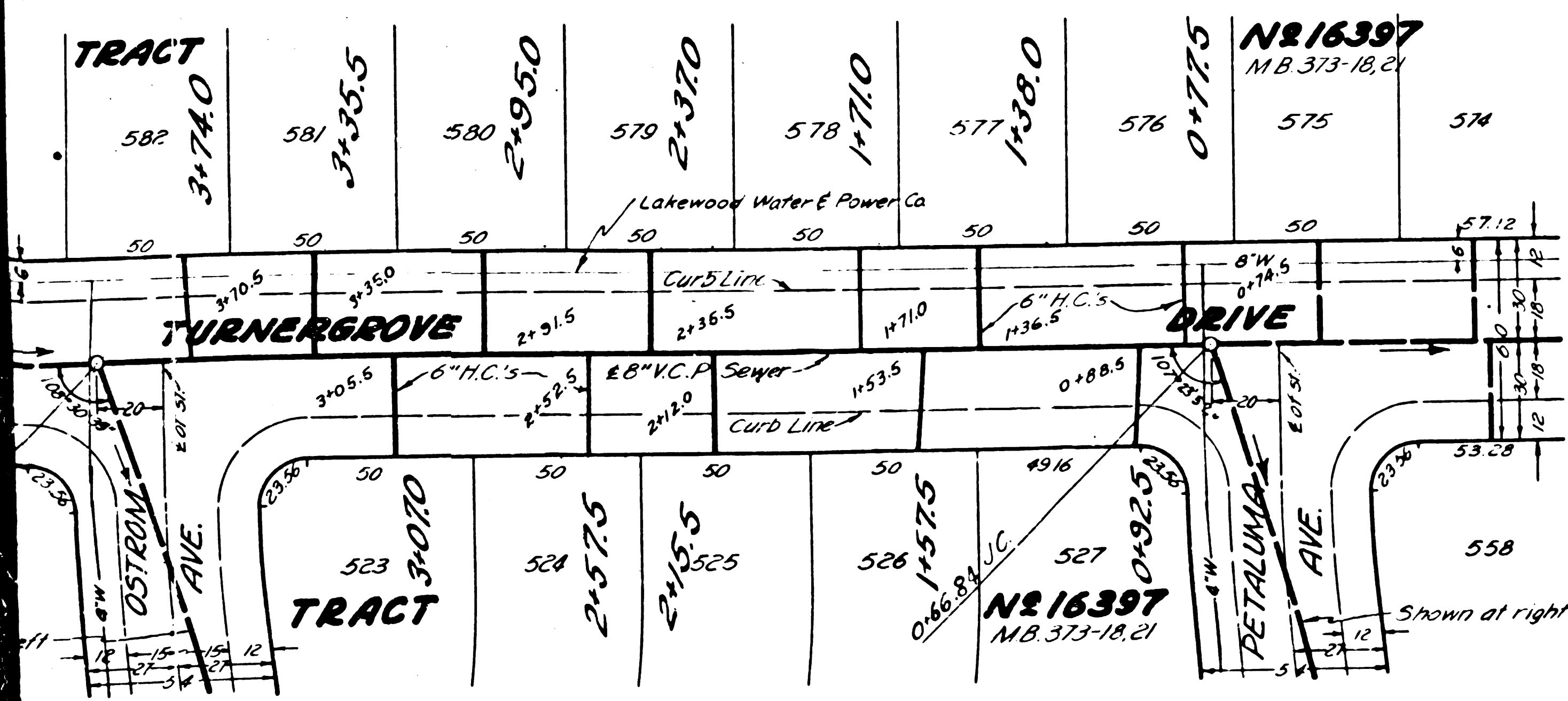
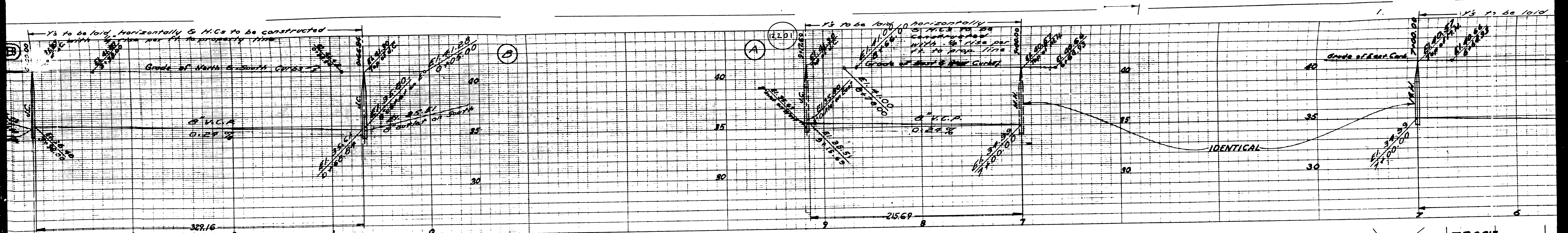

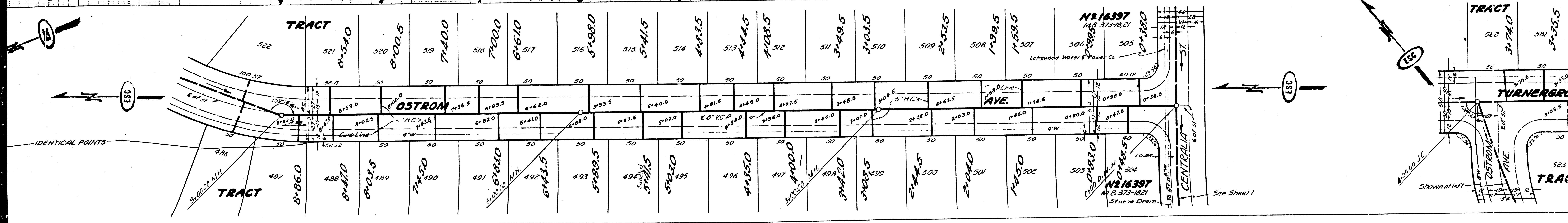
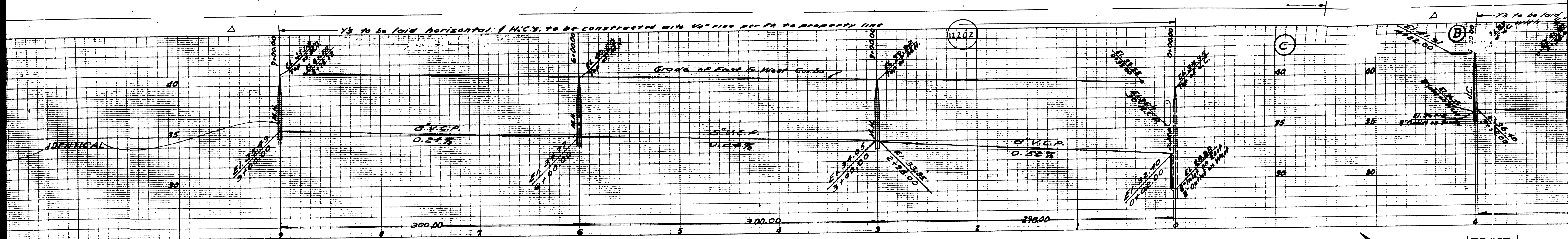

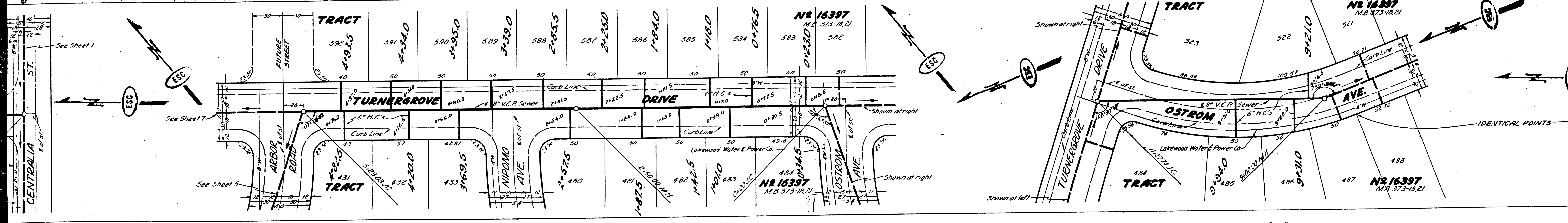
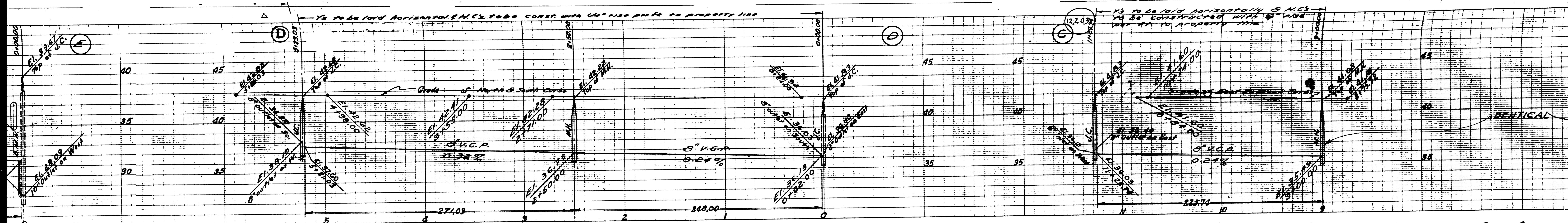

V's. to be laid horizontal & H.C.'s. to be constructed with 1/2" rise per ft. to property line

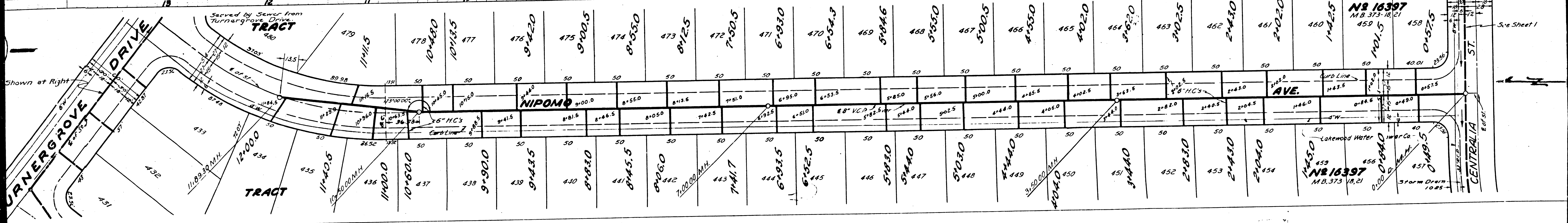
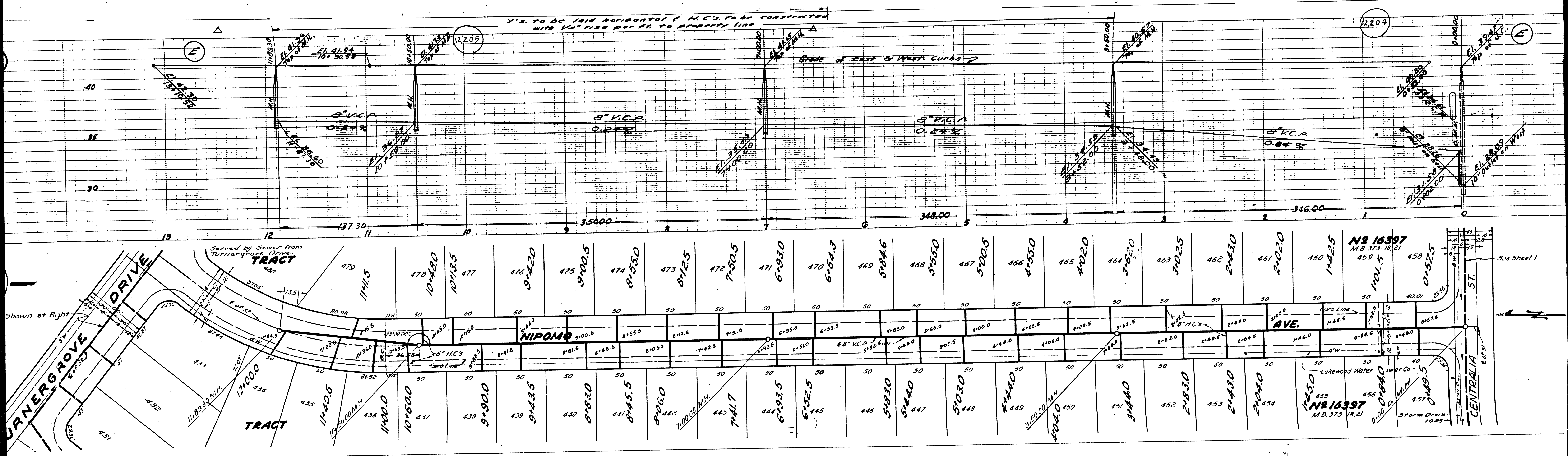

NB 16397
MB 373-18-21

NB 16397
MB 373-18-21

See Sheet 1

CENTRALIA ST.

Lakewood Water

100' Ca

100' Ca

Storm Drain

100' Ca

100' Ca

100' Ca

100' Ca

100' Ca

100' Ca

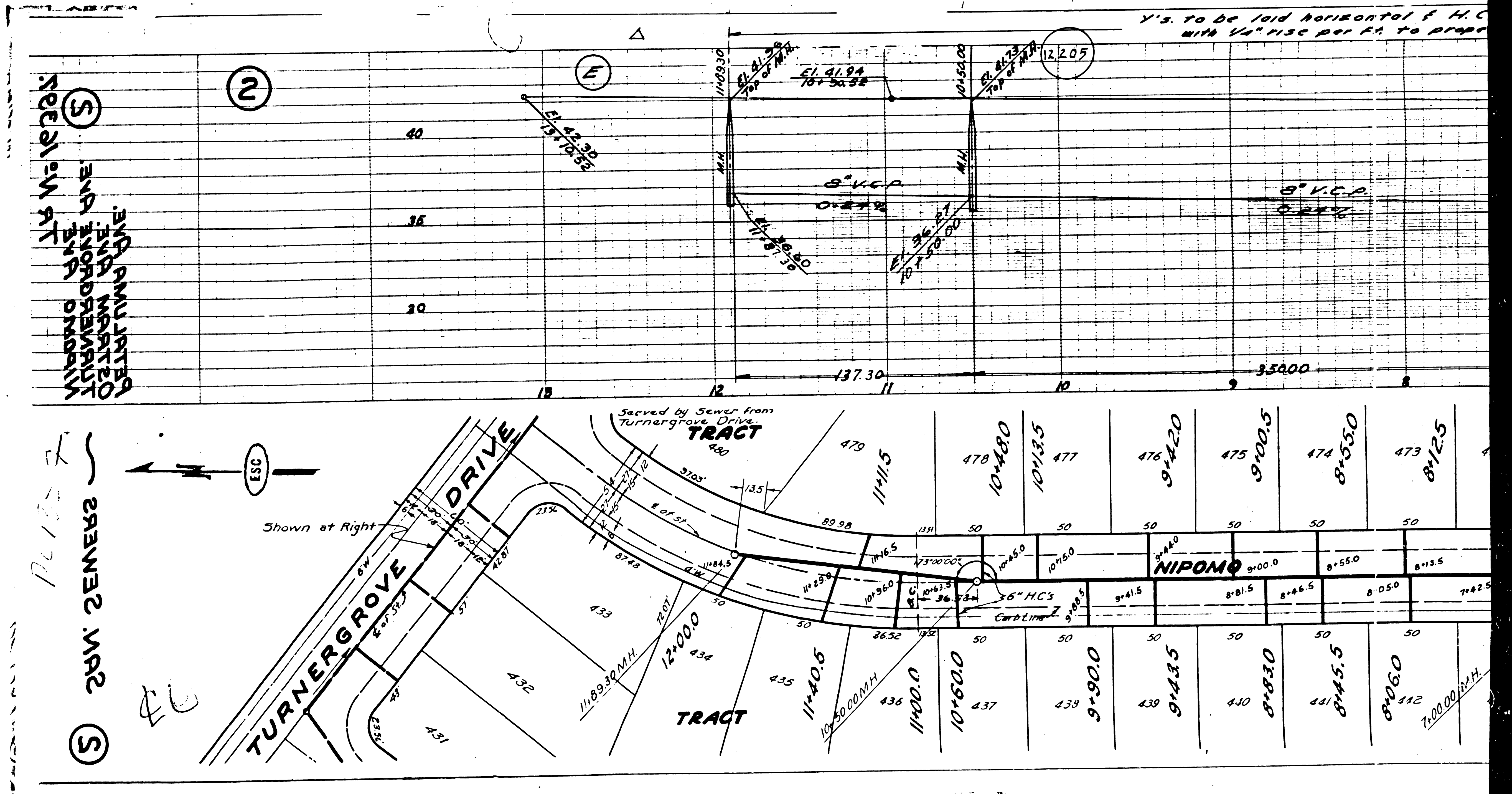

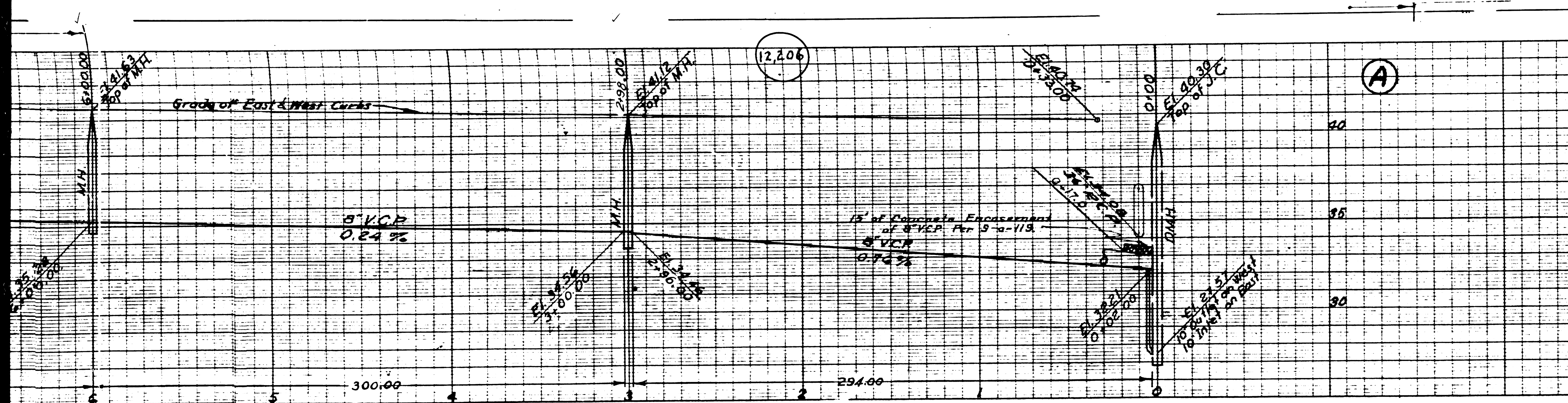

SY-132-55 E1 47.876
 L&M-144E B of
 Bellflower Blvd & 41st St.
 of Harbor No. 1 E.I.

**PROFILE GRADE AND ALIGNMENT OF
 SANITARY SEWERS**
 TO BE CONSTRUCTED IN
MONOGRAM AVE.
 BETWEEN CENTRALIA ST AND ARBOR RD.
LADOGA AVE.
 BETWEEN CENTRALIA ST AND ARBOR RD.
KNOXVILLE AVE.
 BETWEEN CENTRALIA ST AND ARBOR RD.
 IN TRACT NO. 16397.

PRIVATE CONTRACT NO. 1357
 W. S. 31
SHEET 3 OF 7 SHEETS
 SCALE: VERT. 1" = 4'
 HOR. 1" = 40'
 JUNE 1950
 PREPARED IN THE OFFICES OF
ENGINEERING SERVICE CORPORATION

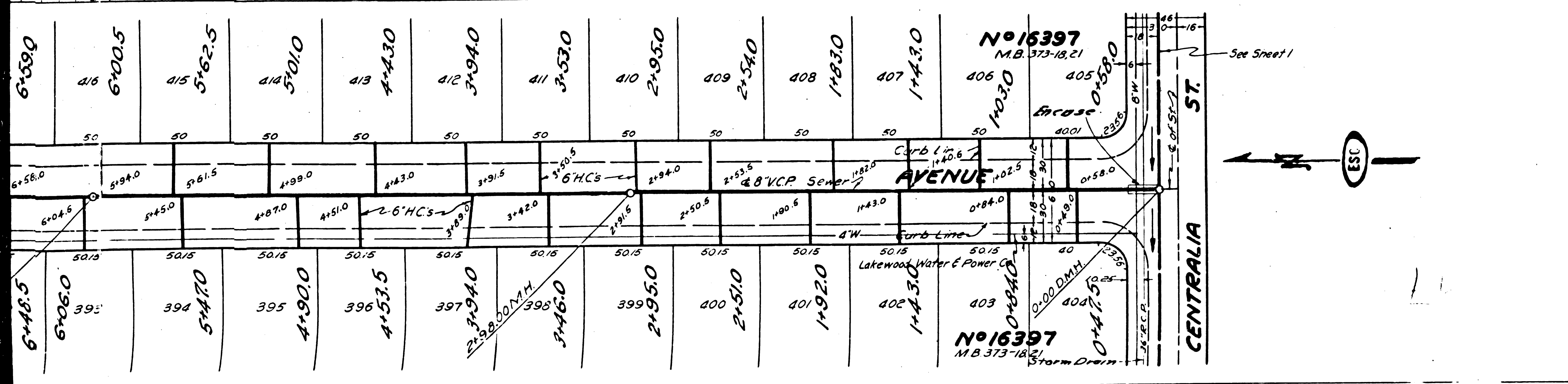

ENGINEERING SERVICE CORPORATION 1127 W WASHINGTON BLVD. LOS ANGELES 15, CALIF. PR. 7281			
REVISIONS		TRACED BY <u>OMR</u>	
		DESIG. BY <u>P.V.H.</u>	
		CHK'D BY <u>W.F.</u>	
		SUBMITTED BY <u>M. Kelly</u>	
SUB STRUCTURES CK'D			
W O NO	DWG NO.	DATE	SCALE
5977-37		6-1-50	1" = 40'

FOR LEGEND
 SEE PLAN NO. 5-44
 FOR CONSTRUCTION NOTES SEE SHEET 1

COUNTY OF LOS ANGELES, CALIFORNIA

APPROVED [Signature]
 ACTING CHIEF ENGINEER COUNTY
 SANITATION DISTRICT NO. 3

CHECKED [Signature] 8-11-50
 OFFICE OF COUNTY ENGINEER REG. C. & NO. 6912

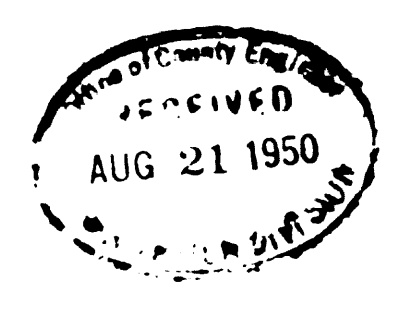

MONOGRAM AVE
 LADOGA AVE
 KNOXVILLE AVE
 CENTRALIA ST
 I.T.W. 3448
 MILL 11

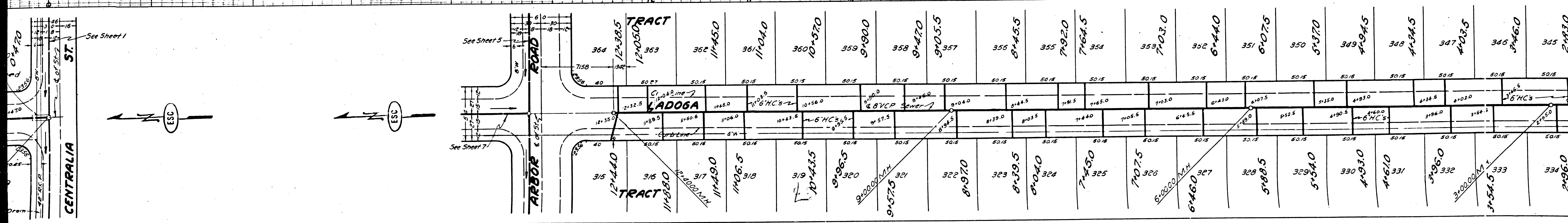
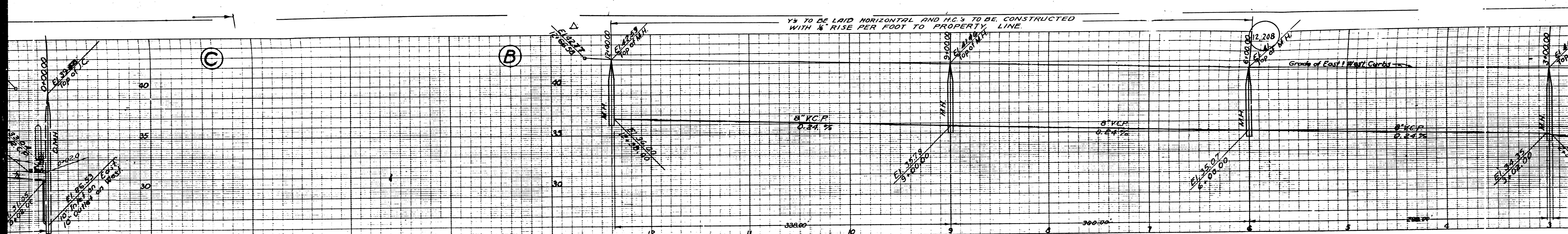

Station	12	11	10	9	8	7	6	5	4	3	2	1
Top of Road	120.00	119.50	119.00	118.50	118.00	117.50	117.00	116.50	116.00	115.50	115.00	114.50
Bottom of Road	119.50	119.00	118.50	118.00	117.50	117.00	116.50	116.00	115.50	115.00	114.50	114.00
Grade of East & West Curbs	119.50	119.00	118.50	118.00	117.50	117.00	116.50	116.00	115.50	115.00	114.50	114.00

YS TO BE LAID HORIZONTAL AND H.C.'S TO BE CONSTRUCTED WITH 1/4" RISE PER FOOT TO PROPERTY LINE.

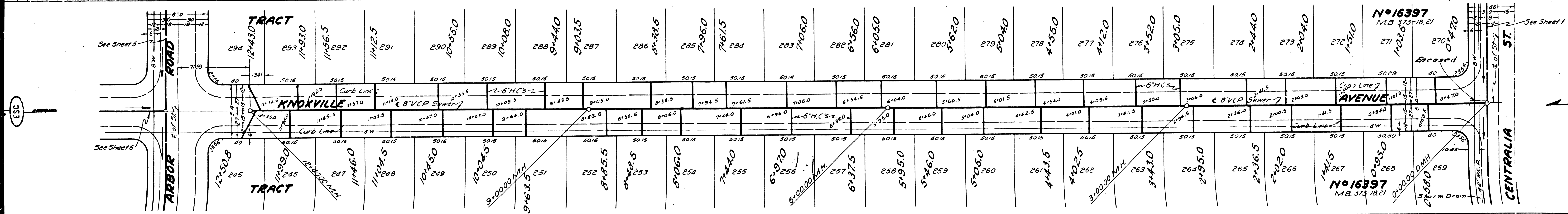
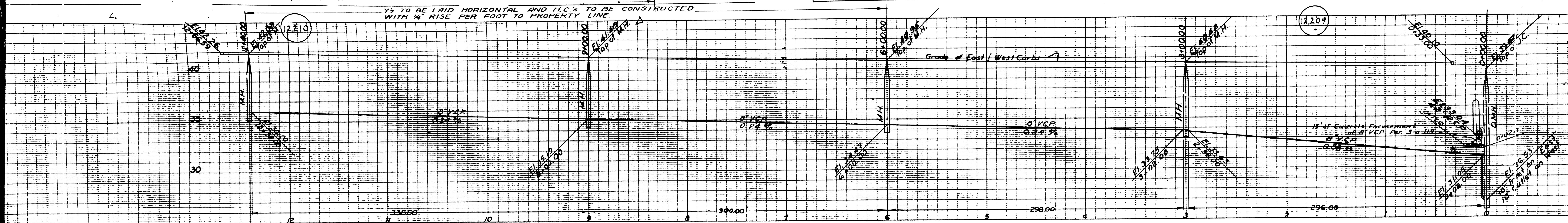

N^o 16397
M.B. 373-18, 21

N^o 16397
M.B. 373-18, 21

See Sheet 1

ESC

P.L. 1001

③ 24V. 2EMEB2 -
B.C. 1321

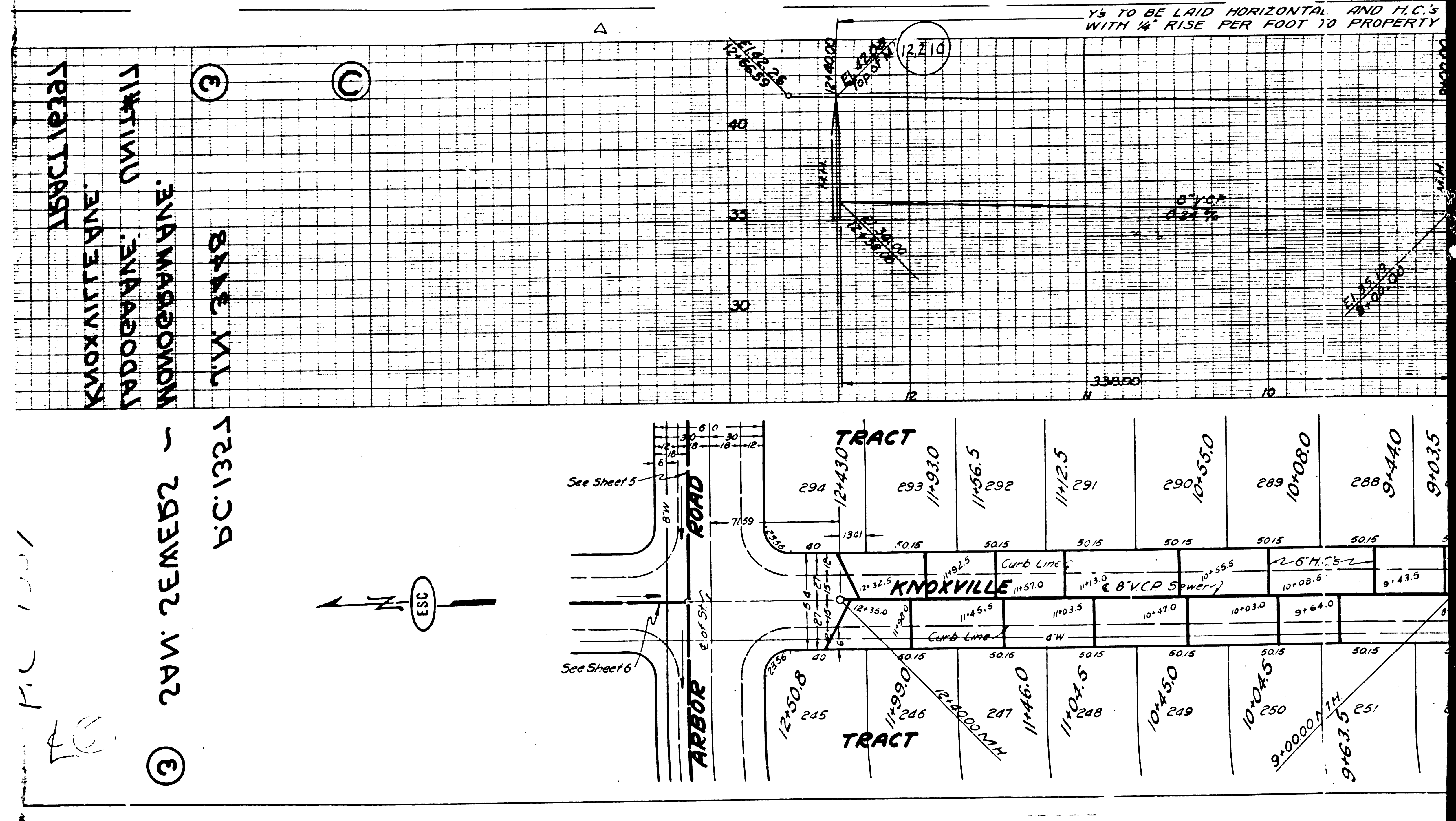

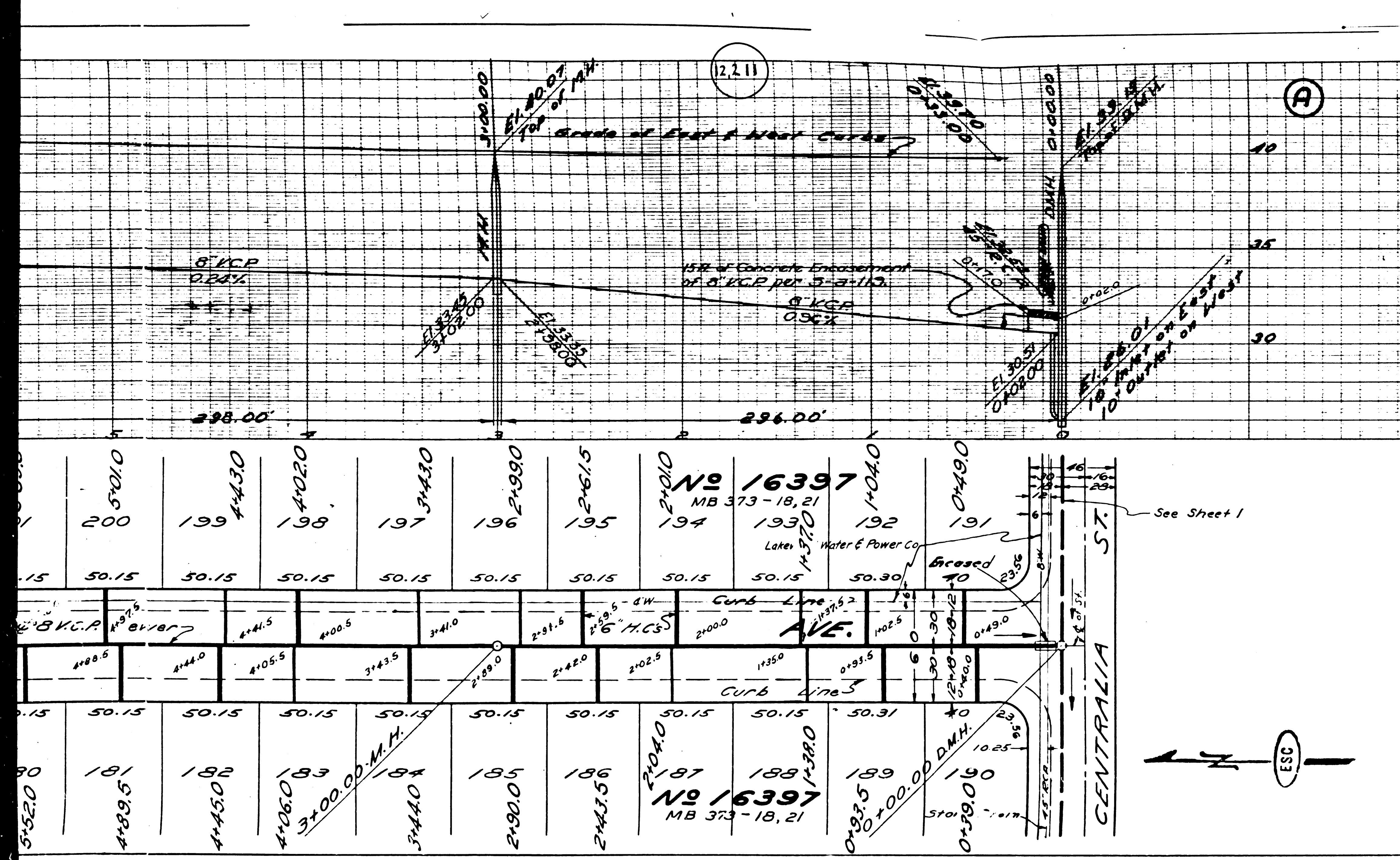

SP-133-35 PL 4707K
 2 5/8" I.D. 8' OF
 Cast Iron Pipe, Class C, 15' S.
 at 8' Arbor Rd. (C)

Clark Granger & M.H. Field
 June 2, 1950 - H.S.

PROFILE GRADE AND ALIGNMENT OF
SANITARY SEWERS
 TO BE CONSTRUCTED IN
JOSIE AVE.
 BETWEEN CENTRALIA ST. AND ARBOR RD.
IROQUOIS AVE.
 BETWEEN CENTRALIA ST. AND ARBOR RD.
HACKETT AVE.
 BETWEEN CENTRALIA ST. AND ARBOR RD.
 IN TRACT NO 16397.

PRIVATE CONTRACT NO. 1357
 W.S. 31
SHEET 4 OF 7 SHEETS
 SCALE: VERT. 1" = 4'
 HOR. 1" = 40'
 JUNE 1950
 PREPARED IN THE OFFICES OF
ENGINEERING SERVICE CORPORATION

HACKETT AVE
 IROQUOIS AVE
 JOSIE AVE
 CENTRALIA ST.

ENGINEERING SERVICE CORPORATION 1127 W WASHINGTON BLVD. LOS ANGELES 15, CALIF. PR 7281	
REVISIONS	TRACED BY: H.S.
	DESIG'D BY: P.H.
	CK'D BY: H.S.
	SUBMITTED: H.S.
SUB STRUCTURES CK'D	
W. O. NO. 5977-37	DWG. NO. DATE SCALE L.B. F.B. 6-1-50 1/4" = 1' L.B.

FOR LEGEND
 SEE PLAN NO. S-4-54
 FOR CONSTRUCTION NOTES SEE SHEET 1

COUNTY OF LOS ANGELES, CALIFORNIA
 APPROVED: *[Signature]*
 COUNTY ENGINEER
 APPROVED: *[Signature]*
 ACTING CHIEF ENGINEER OF COUNTY
 SANITATION DISTRICT NO. 3
 CHECKED: *[Signature]* 8-11-50
 OFFICE OF COUNTY ENGINEER, REG. C. E. NO. 6412

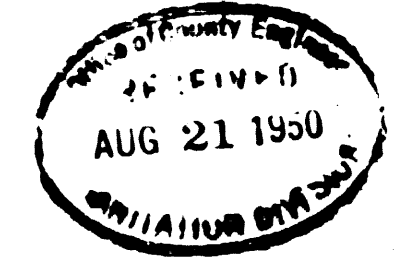

7/27/50

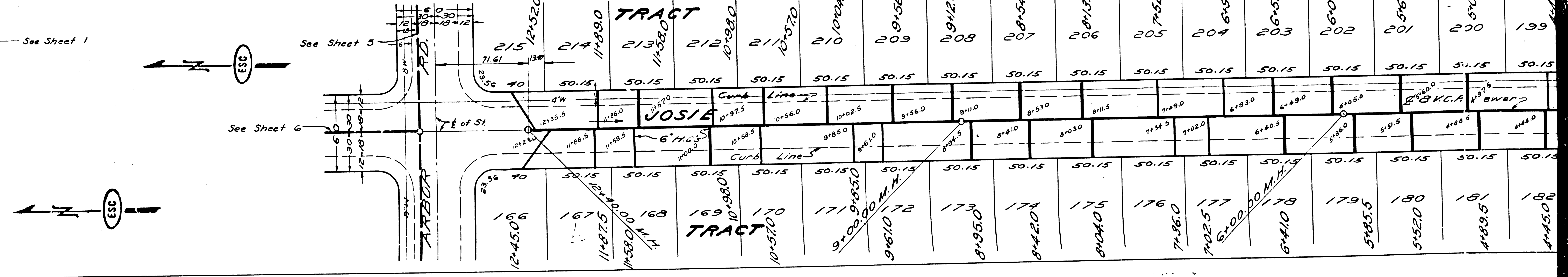
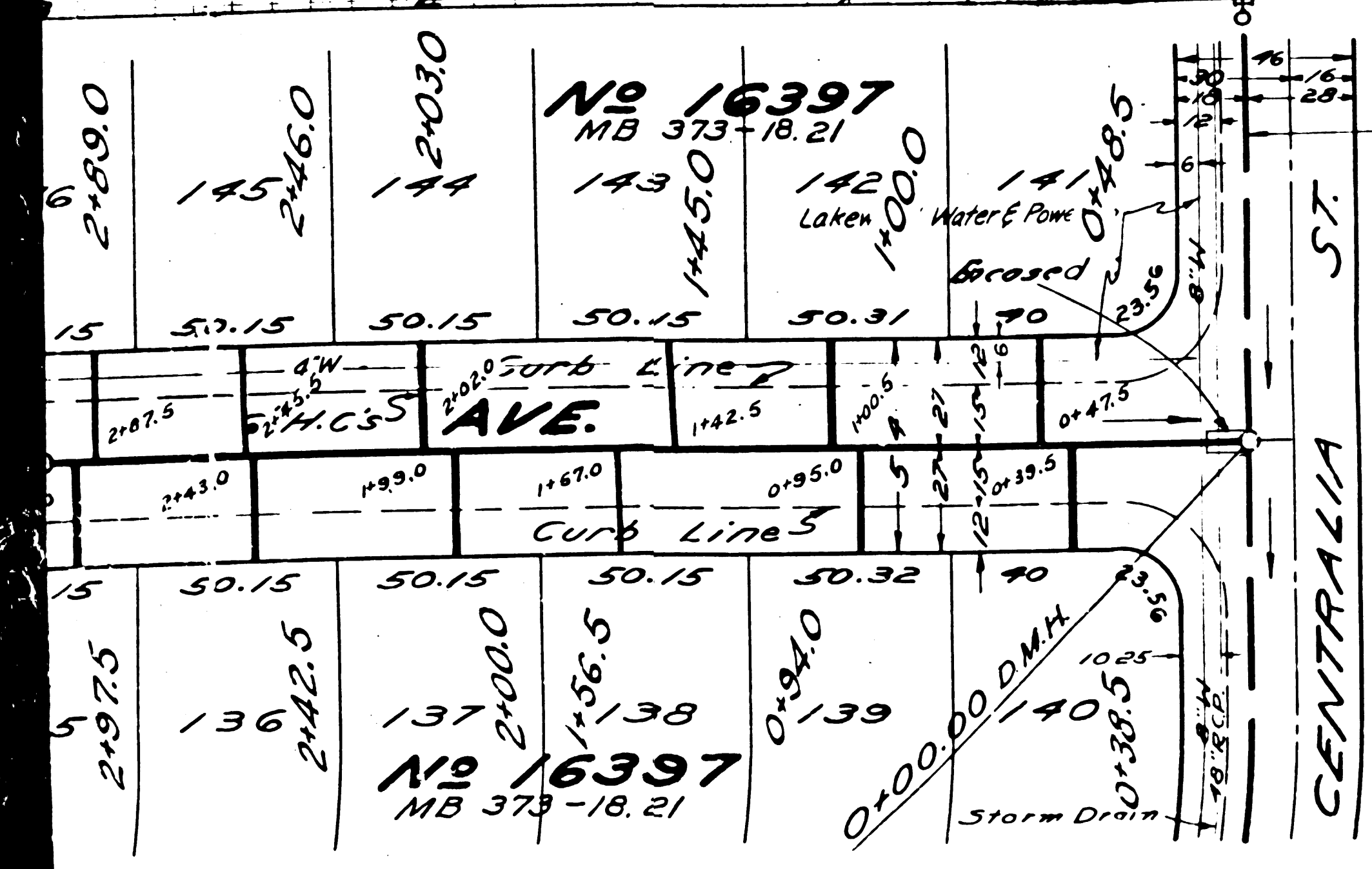
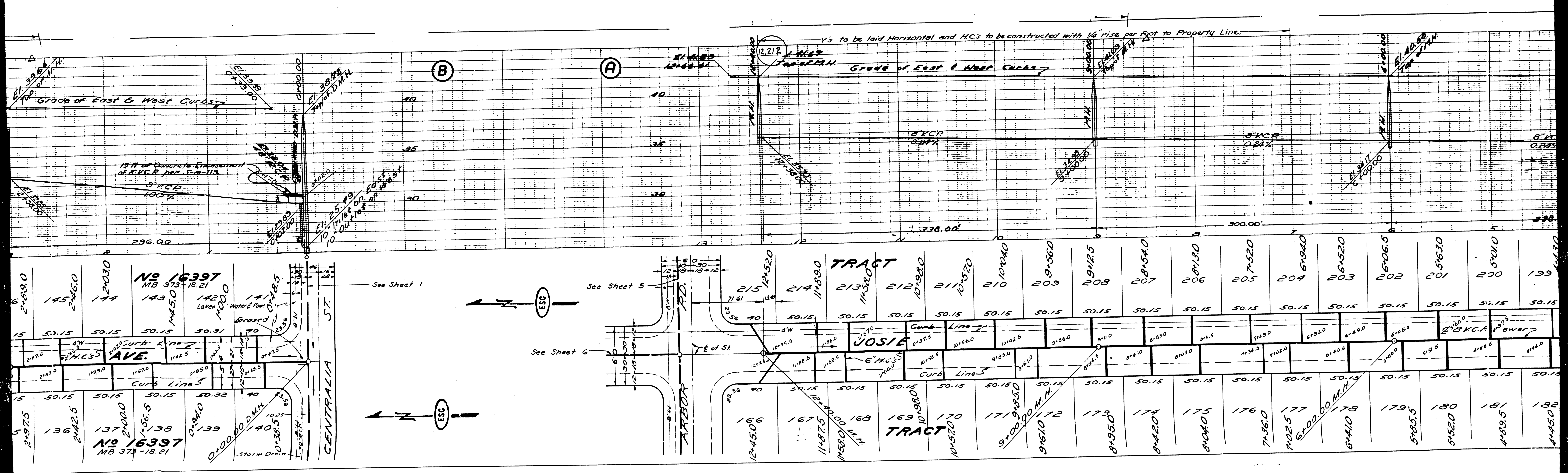

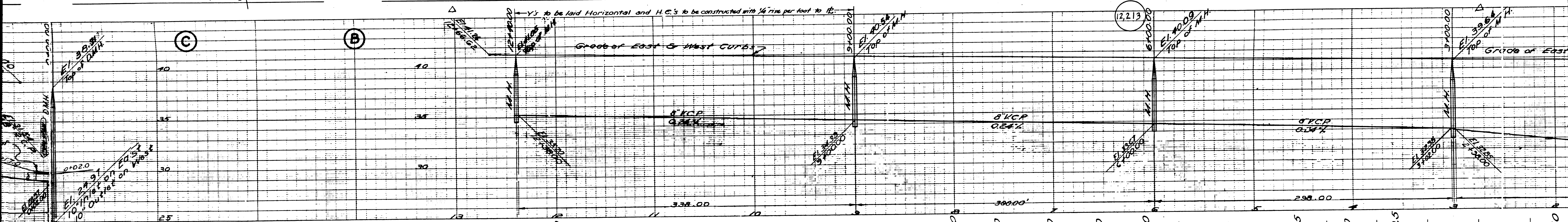
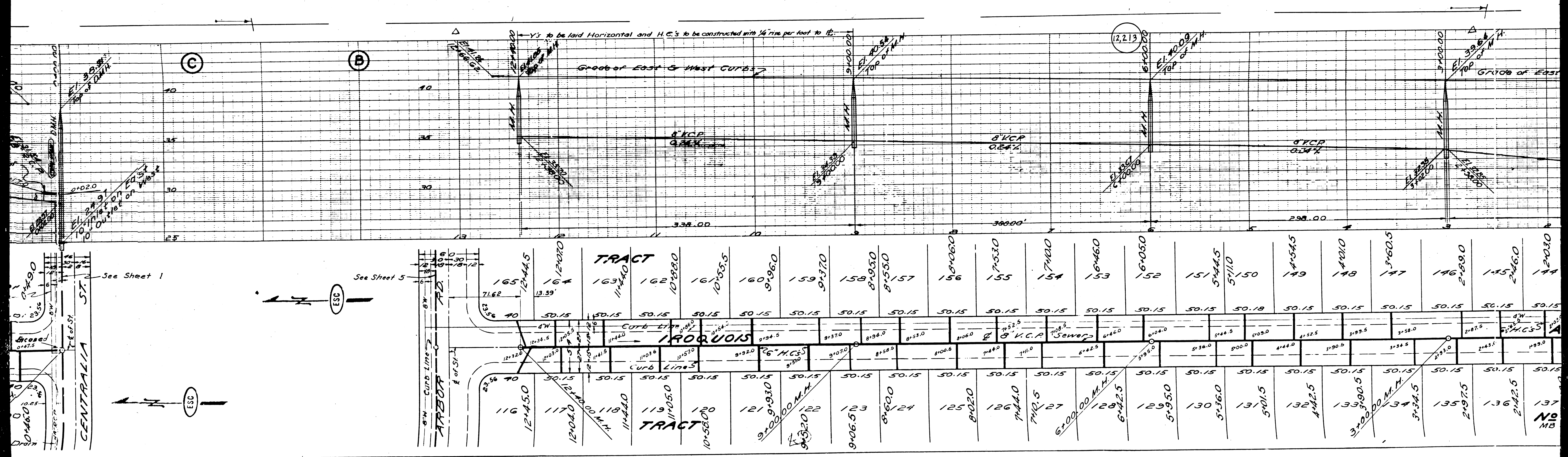

Lot No.	Area (sq ft)	Front Width (ft)	Depth (ft)	Notes
165	12444.5	50.15	248.00	
164	12402.0	50.15	247.30	
163	11440.0	50.15	228.30	
162	10488.0	50.15	209.30	
161	10455.5	50.15	208.80	
160	9496.0	50.15	189.30	
159	9437.0	50.15	188.20	
158	8495.0	50.15	169.40	
157	8455.0	50.15	168.60	
156	8406.0	50.15	167.60	
155	7453.0	50.15	148.80	
154	7410.0	50.15	147.70	
153	6446.0	50.15	128.70	
152	6405.0	50.15	127.70	
151	5444.5	50.15	109.10	
150	5411.0	50.18	107.90	
149	4454.5	50.15	88.80	
148	4410.0	50.15	87.90	
147	3460.5	50.15	69.00	
146	2489.0	50.15	49.60	
145	2460.0	50.15	49.00	
144	2430.0	50.15	48.00	
116	12445.0	50.15	248.00	
117	12402.0	50.15	247.30	
118	11440.0	50.15	228.30	
119	10488.0	50.15	209.30	
120	10455.5	50.15	208.80	
121	9496.0	50.15	189.30	
122	9437.0	50.15	188.20	
123	8495.0	50.15	169.40	
124	8455.0	50.15	168.60	
125	8406.0	50.15	167.60	
126	7453.0	50.15	148.80	
127	7410.0	50.15	147.70	
128	6446.0	50.15	128.70	
129	6405.0	50.15	127.70	
130	5444.5	50.15	109.10	
131	5411.0	50.15	107.90	
132	4454.5	50.15	88.80	
133	4410.0	50.15	87.90	
134	3460.5	50.15	69.00	
135	2489.0	50.15	49.60	
136	2460.0	50.15	49.00	
137	2430.0	50.15	48.00	

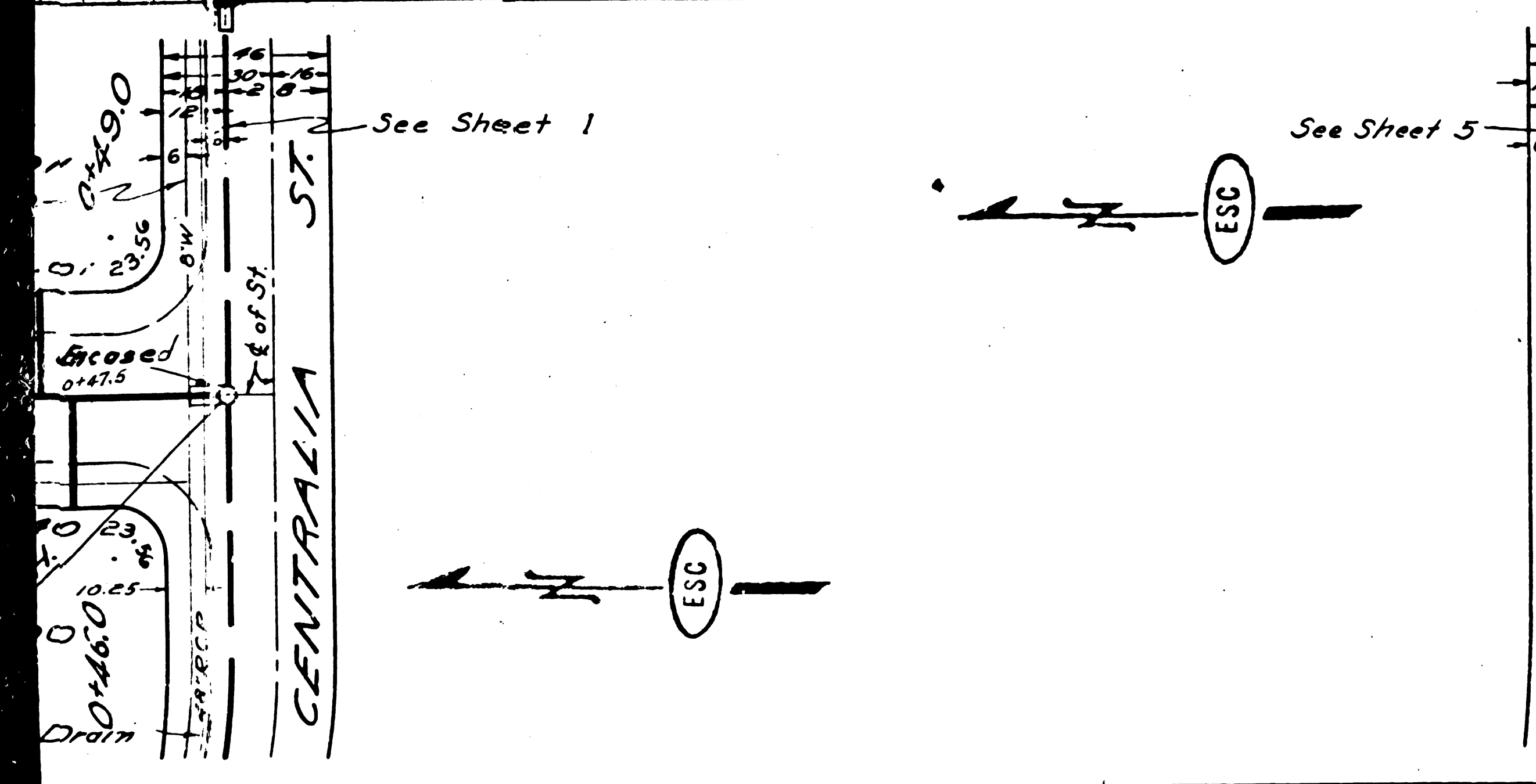

Notes:
 1. Y's to be laid Horizontal and H.C.'s to be constructed with 1/4" rise per foot to ft.
 2. Groove of East & West Curbs
 3. 8" V.C.P. 0.24%
 4. 6" V.C.P. 0.24%
 5. 6" V.C.P. 0.24%
 6. 6" V.C.P. 0.24%
 7. 6" V.C.P. 0.24%
 8. 6" V.C.P. 0.24%
 9. 6" V.C.P. 0.24%
 10. 6" V.C.P. 0.24%
 11. 6" V.C.P. 0.24%
 12. 6" V.C.P. 0.24%
 13. 6" V.C.P. 0.24%
 14. 6" V.C.P. 0.24%
 15. 6" V.C.P. 0.24%
 16. 6" V.C.P. 0.24%
 17. 6" V.C.P. 0.24%
 18. 6" V.C.P. 0.24%
 19. 6" V.C.P. 0.24%
 20. 6" V.C.P. 0.24%
 21. 6" V.C.P. 0.24%
 22. 6" V.C.P. 0.24%
 23. 6" V.C.P. 0.24%
 24. 6" V.C.P. 0.24%
 25. 6" V.C.P. 0.24%
 26. 6" V.C.P. 0.24%
 27. 6" V.C.P. 0.24%
 28. 6" V.C.P. 0.24%
 29. 6" V.C.P. 0.24%
 30. 6" V.C.P. 0.24%
 31. 6" V.C.P. 0.24%
 32. 6" V.C.P. 0.24%
 33. 6" V.C.P. 0.24%
 34. 6" V.C.P. 0.24%
 35. 6" V.C.P. 0.24%
 36. 6" V.C.P. 0.24%
 37. 6" V.C.P. 0.24%
 38. 6" V.C.P. 0.24%
 39. 6" V.C.P. 0.24%
 40. 6" V.C.P. 0.24%
 41. 6" V.C.P. 0.24%
 42. 6" V.C.P. 0.24%
 43. 6" V.C.P. 0.24%
 44. 6" V.C.P. 0.24%
 45. 6" V.C.P. 0.24%
 46. 6" V.C.P. 0.24%
 47. 6" V.C.P. 0.24%
 48. 6" V.C.P. 0.24%
 49. 6" V.C.P. 0.24%
 50. 6" V.C.P. 0.24%
 51. 6" V.C.P. 0.24%
 52. 6" V.C.P. 0.24%
 53. 6" V.C.P. 0.24%
 54. 6" V.C.P. 0.24%
 55. 6" V.C.P. 0.24%
 56. 6" V.C.P. 0.24%
 57. 6" V.C.P. 0.24%
 58. 6" V.C.P. 0.24%
 59. 6" V.C.P. 0.24%
 60. 6" V.C.P. 0.24%
 61. 6" V.C.P. 0.24%
 62. 6" V.C.P. 0.24%
 63. 6" V.C.P. 0.24%
 64. 6" V.C.P. 0.24%
 65. 6" V.C.P. 0.24%
 66. 6" V.C.P. 0.24%
 67. 6" V.C.P. 0.24%
 68. 6" V.C.P. 0.24%
 69. 6" V.C.P. 0.24%
 70. 6" V.C.P. 0.24%
 71. 6" V.C.P. 0.24%
 72. 6" V.C.P. 0.24%
 73. 6" V.C.P. 0.24%
 74. 6" V.C.P. 0.24%
 75. 6" V.C.P. 0.24%
 76. 6" V.C.P. 0.24%
 77. 6" V.C.P. 0.24%
 78. 6" V.C.P. 0.24%
 79. 6" V.C.P. 0.24%
 80. 6" V.C.P. 0.24%
 81. 6" V.C.P. 0.24%
 82. 6" V.C.P. 0.24%
 83. 6" V.C.P. 0.24%
 84. 6" V.C.P. 0.24%
 85. 6" V.C.P. 0.24%
 86. 6" V.C.P. 0.24%
 87. 6" V.C.P. 0.24%
 88. 6" V.C.P. 0.24%
 89. 6" V.C.P. 0.24%
 90. 6" V.C.P. 0.24%
 91. 6" V.C.P. 0.24%
 92. 6" V.C.P. 0.24%
 93. 6" V.C.P. 0.24%
 94. 6" V.C.P. 0.24%
 95. 6" V.C.P. 0.24%
 96. 6" V.C.P. 0.24%
 97. 6" V.C.P. 0.24%
 98. 6" V.C.P. 0.24%
 99. 6" V.C.P. 0.24%
 100. 6" V.C.P. 0.24%

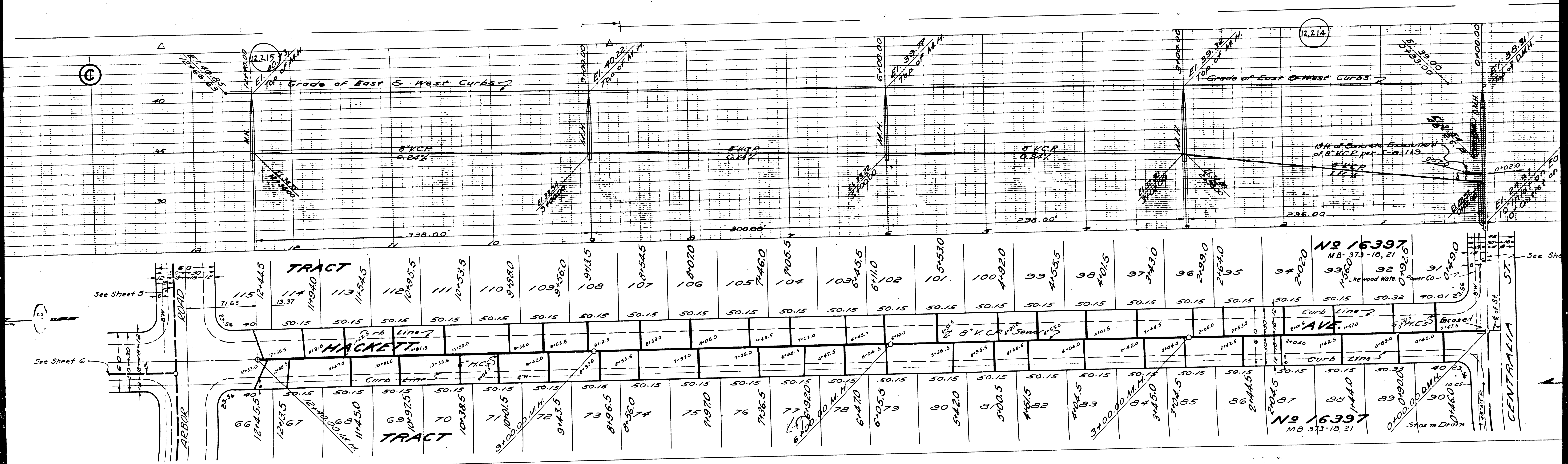

TRACT

115	114	113	112	111	110	109	108	107	106	105	104	103	102	101	99	98	97	96	95	94	93	92	91		
12444.5	11940	11544.5	10955.5	10553.5	9880	9450.0	9135	8854.5	8470	7940.0	7055.5	6445.5	6110	5553.0	4920	4535.5	4101.5	3743.0	3499.0	2640	2402.0	1560.0	92	91	
50.15	50.15	50.15	50.15	50.15	50.15	50.15	50.15	50.15	50.15	50.15	50.15	50.15	50.15	50.15	50.15	50.15	50.15	50.15	50.15	50.15	50.15	50.15	50.15	50.15	50.15
12444.5	12435	12425	12415	12405	12395	12385	12375	12365	12355	12345	12335	12325	12315	12305	12295	12285	12275	12265	12255	12245	12235	12225	12215	12205	
66	67	68	69	70	71	72	73	74	75	76	77	78	79	80	81	82	83	84	85	86	87	88	89	90	
12444.5	12435	12425	12415	12405	12395	12385	12375	12365	12355	12345	12335	12325	12315	12305	12295	12285	12275	12265	12255	12245	12235	12225	12215	12205	

No 16397
MB 373-18, 21

No 16397
MB 373-18, 21

CENTRALIA ST.

(C)

(12,214)

See Sheet 6

See Sheet 5

See Sheet

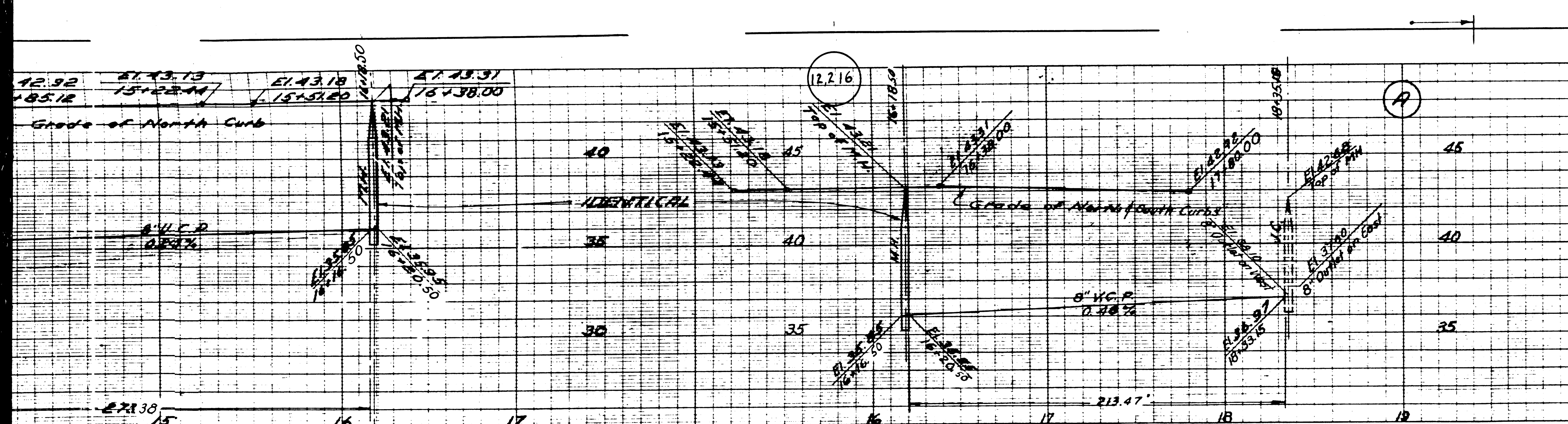

(5) Public Service by Order 5-19-50

**PROFILE GRADE AND ALIGNMENT OF
SANITARY SEWERS
TO BE CONSTRUCTED IN
PALO VERDE AVE.
BETWEEN CENTRALIA ST. AND TURNERGROVE DR.**

**ARBOR ROAD.
BETWEEN PALO VERDE AVE AND TURNERGROVE DR.**

IN TRACT N° 16.397

PRIVATE CONTRACT NO. 1357
W.S. 31
SHEET 5 OF 7 SHEETS

SCALE: VERT. 1" = 4'
HOR. 1" = 40' JUNE 1950

PREPARED IN THE OFFICES OF
ENGINEERING SERVICE CORPORATION

BY E. B. Koeng
REG. C.E. NO. 1011

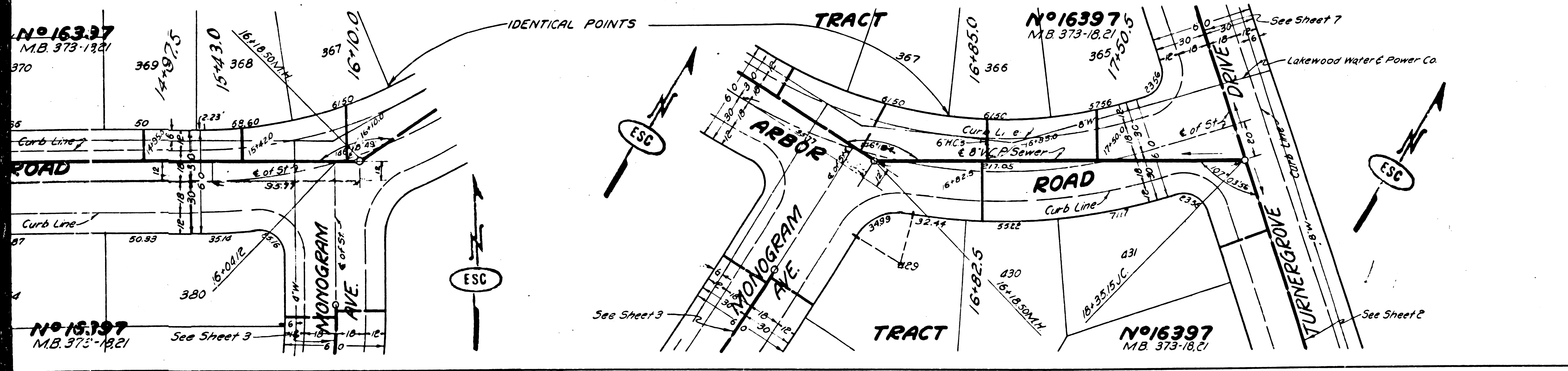

ENGINEERING SERVICE CORPORATION
1127 W. WASHINGTON BLVD.
LOS ANGELES 15, CALIF. PR 7281

REVISIONS:

TRACED BY	OMR
DESIGNED BY	PVN
CHECKED BY	JOT
SUBMITTED	M. K. K...

SUB STRUCTURES CHECKED

W.O. NO.	OWG. NO.	DATE	SCALE	L.B.	F.B.
5977-37		6/1/50	1" = 40'	L-24	

FOR LEGEND
SEE PLAN NO. S-64
FOR CONSTRUCTION NOTES SEE SHEET 1

COUNTY OF LOS ANGELES, CALIFORNIA

APPROVED: E. B. Koeng (REG. C.E. NO. 1011)
CO. ENGINEER

APPROVED: E. X. Compton
ACTING CHIEF ENGINEER OF COUNTY
SANITATION DISTRICT NO. 3

CHECKED: H. L. ... (REG. C.E. NO. 846-5)
OFFICE OF COUNTY ENGINEER REG. C.E. NO. 8418

AUG 21 1950

2446 N.W. 25th St
 PALO VERDE AVE
 8505 6540
 9448
 9448
 9448

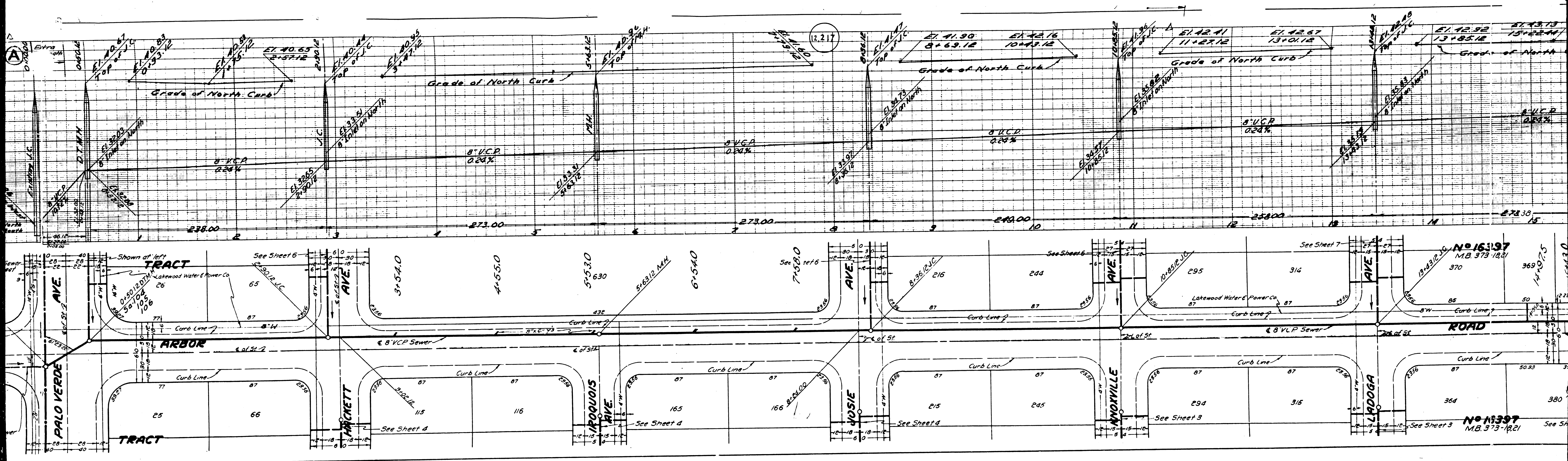

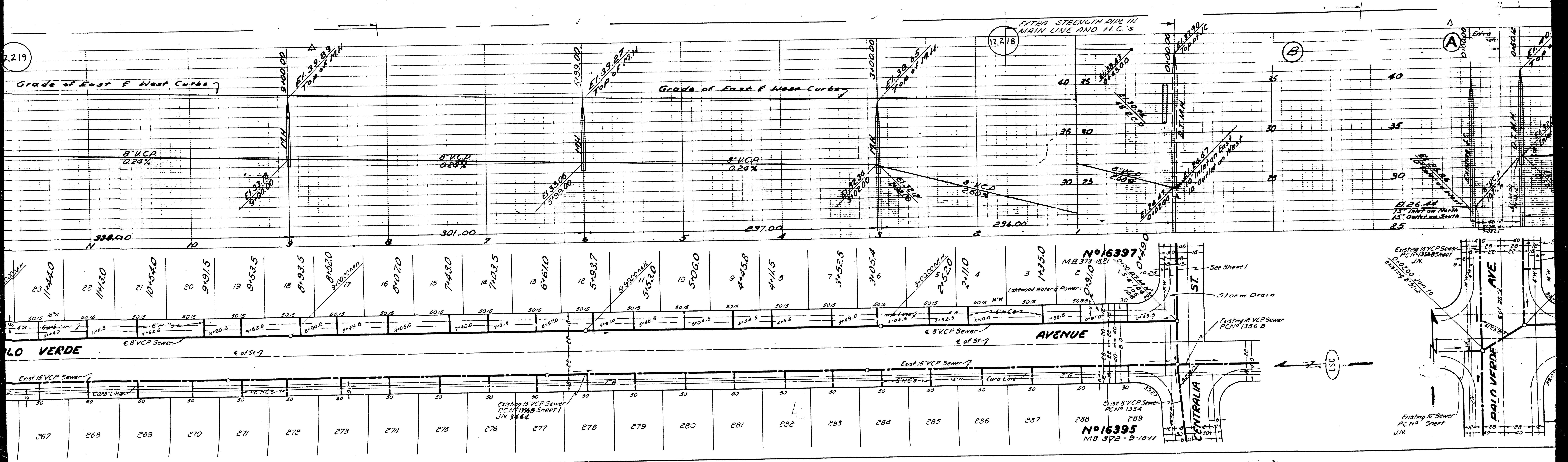

2,219

12,218

5

A

Grade of East & West Curbs

Grade of East & West Curbs

EXTRA STRENGTH PIPE IN MAIN LINE AND H.C.'S

LO VERDE

AVENUE

ST

CENTRALIA

DAJO VERDE AVE

No 16397

MB 373-1821

0-91.0

0-28.0

0-28.0

0-28.0

0-28.0

0-28.0

0-28.0

0-28.0

0-28.0

0-28.0

0-28.0

0-28.0

0-28.0

0-28.0

0-28.0

0-28.0

0-28.0

0-28.0

0-28.0

0-28.0

0-28.0

0-28.0

0-28.0

0-28.0

0-28.0

0-28.0

0-28.0

0-28.0

0-28.0

0-28.0

0-28.0

0-28.0

0-28.0

0-28.0

0-28.0

0-28.0

0-28.0

0-28.0

0-28.0

0-28.0

0-28.0

0-28.0

0-28.0

0-28.0

0-28.0

0-28.0

0-28.0

0-28.0

0-28.0

0-28.0

0-28.0

0-28.0

0-28.0

0-28.0

0-28.0

0-28.0

0-28.0

0-28.0

0-28.0

0-28.0

0-28.0

0-28.0

0-28.0

0-28.0

0-28.0

0-28.0

0-28.0

0-28.0

0-28.0

0-28.0

0-28.0

0-28.0

0-28.0

0-28.0

0-28.0

0-28.0

0-28.0

0-28.0

0-28.0

0-28.0

0-28.0

0-28.0

0-28.0

0-28.0

0-28.0

0-28.0

0-28.0

0-28.0

0-28.0

0-28.0

0-28.0

0-28.0

0-28.0

0-28.0

0-28.0

0-28.0

0-28.0

0-28.0

0-28.0

0-28.0

0-28.0

0-28.0

0-28.0

0-28.0

0-28.0

0-28.0

0-28.0

0-28.0

0-28.0

0-28.0

0-28.0

0-28.0

0-28.0

0-28.0

0-28.0

0-28.0

0-28.0

0-28.0

0-28.0

0-28.0

0-28.0

0-28.0

0-28.0

0-28.0

0-28.0

0-28.0

0-28.0

0-28.0

0-28.0

0-28.0

0-28.0

0-28.0

0-28.0

0-28.0

0-28.0

0-28.0

0-28.0

0-28.0

0-28.0

0-28.0

0-28.0

0-28.0

0-28.0

0-28.0

0-28.0

0-28.0

0-28.0

0-28.0

0-28.0

0-28.0

0-28.0

0-28.0

0-28.0

0-28.0

0-28.0

0-28.0

0-28.0

0-28.0

0-28.0

0-28.0

0-28.0

0-28.0

0-28.0

0-28.0

0-28.0

0-28.0

0-28.0

0-28.0

0-28.0

0-28.0

0-28.0

0-28.0

0-28.0

0-28.0

0-28.0

0-28.0

0-28.0

0-28.0

0-28.0

0-28.0

0-28.0

0-28.0

0-28.0

0-28.0

0-28.0

0-28.0

0-28.0

0-28.0

0-28.0

0-28.0

0-28.0

0-28.0

0-28.0

0-28.0

0-28.0

0-28.0

0-28.0

0-28.0

0-28.0

0-28.0

0-28.0

0-28.0

0-28.0

0-28.0

0-28.0

0-28.0

0-28.0

0-28.0

0-28.0

0-28.0

0-28.0

0-28.0

0-28.0

0-28.0

0-28.0

0-28.0

0-28.0

0-28.0

0-28.0

0-28.0

0-28.0

0-28.0

0-28.0

0-28.0

0-28.0

0-28.0

0-28.0

0-28.0

0-28.0

0-28.0

0-28.0

0-28.0

0-28.0

0-28.0

0-28.0

0-28.0

0-28.0

0-28.0

0-28.0

0-28.0

0-28.0

0-28.0

0-28.0

0-28.0

0-28.0

0-28.0

0-28.0

0-28.0

0-28.0

0-28.0

0-28.0

0-28.0

0-28.0

0-28.0

0-28.0

0-28.0

0-28.0

0-28.0

0-28.0

0-28.0

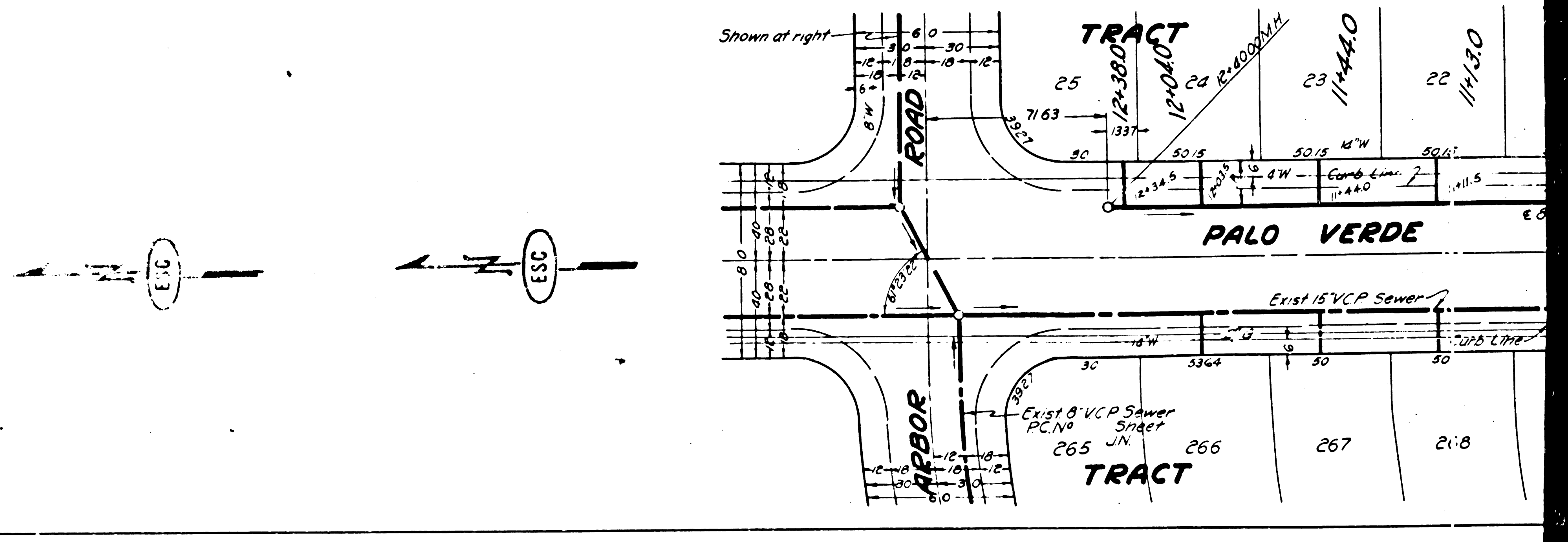
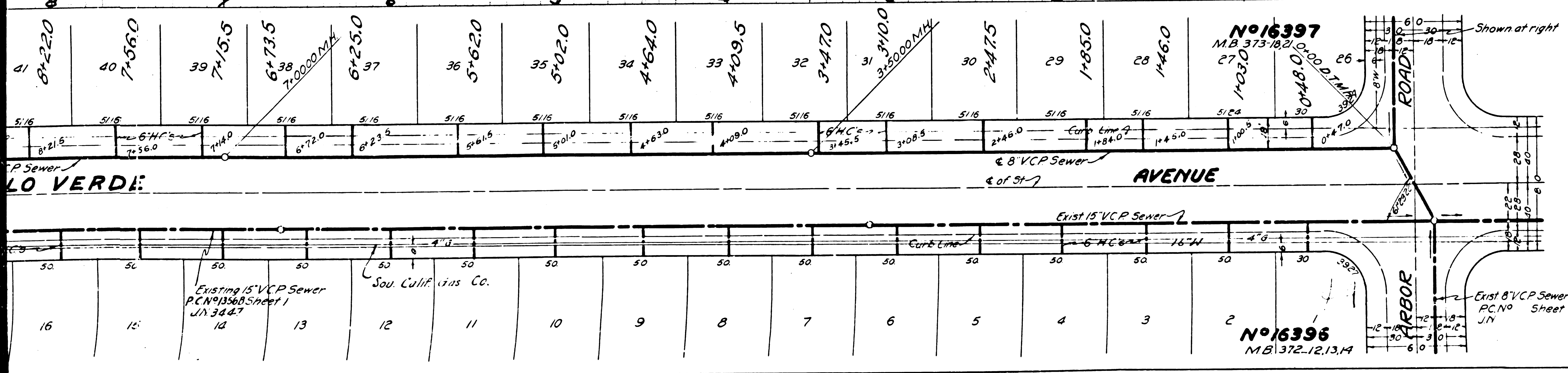
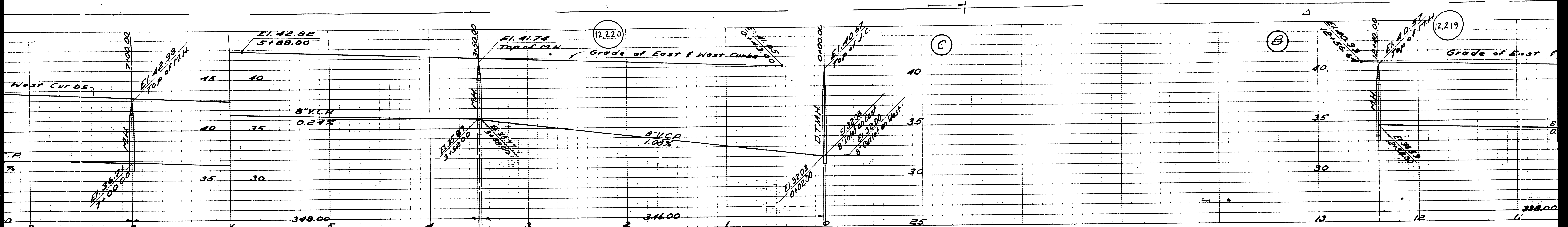

16
 Existing 15" V.C.P. Sewer
 PCN 13468 Sheet 1
 JN 3447
 10
 13
 12
 11
 10
 9
 8
 7
 6
 5
 4
 3
 2
 No. 16396
 MB 372-12, 13, 14
 1
 2
 3
 4
 5
 6
 7
 8
 9
 10
 11
 12
 13
 14
 15
 16
 17
 18
 19
 20
 21
 22
 23
 24
 25
 26
 27
 28
 29
 30
 31
 32
 33
 34
 35
 36
 37
 38
 39
 40
 41
 42
 43
 44
 45
 46
 47
 48
 49
 50
 51
 52
 53
 54
 55
 56
 57
 58
 59
 60
 61
 62
 63
 64
 65
 66
 67
 68
 69
 70
 71
 72
 73
 74
 75
 76
 77
 78
 79
 80
 81
 82
 83
 84
 85
 86
 87
 88
 89
 90
 91
 92
 93
 94
 95
 96
 97
 98
 99
 100
 101
 102
 103
 104
 105
 106
 107
 108
 109
 110
 111
 112
 113
 114
 115
 116
 117
 118
 119
 120
 121
 122
 123
 124
 125
 126
 127
 128
 129
 130
 131
 132
 133
 134
 135
 136
 137
 138
 139
 140
 141
 142
 143
 144
 145
 146
 147
 148
 149
 150
 151
 152
 153
 154
 155
 156
 157
 158
 159
 160
 161
 162
 163
 164
 165
 166
 167
 168
 169
 170
 171
 172
 173
 174
 175
 176
 177
 178
 179
 180
 181
 182
 183
 184
 185
 186
 187
 188
 189
 190
 191
 192
 193
 194
 195
 196
 197
 198
 199
 200
 201
 202
 203
 204
 205
 206
 207
 208
 209
 210
 211
 212
 213
 214
 215
 216
 217
 218
 219
 220
 221
 222
 223
 224
 225
 226
 227
 228
 229
 230
 231
 232
 233
 234
 235
 236
 237
 238
 239
 240
 241
 242
 243
 244
 245
 246
 247
 248
 249
 250
 251
 252
 253
 254
 255
 256
 257
 258
 259
 260
 261
 262
 263
 264
 265
 266
 267
 268
 269
 270
 271
 272
 273
 274
 275
 276
 277
 278
 279
 280
 281
 282
 283
 284
 285
 286
 287
 288
 289
 290
 291
 292
 293
 294
 295
 296
 297
 298
 299
 300
 301
 302
 303
 304
 305
 306
 307
 308
 309
 310
 311
 312
 313
 314
 315
 316
 317
 318
 319
 320
 321
 322
 323
 324
 325
 326
 327
 328
 329
 330
 331
 332
 333
 334
 335
 336
 337
 338
 339
 340
 341
 342
 343
 344
 345
 346
 347
 348
 349
 350
 351
 352
 353
 354
 355
 356
 357
 358
 359
 360
 361
 362
 363
 364
 365
 366
 367
 368
 369
 370
 371
 372
 373
 374
 375
 376
 377
 378
 379
 380
 381
 382
 383
 384
 385
 386
 387
 388
 389
 390
 391
 392
 393
 394
 395
 396
 397
 398
 399
 400
 401
 402
 403
 404
 405
 406
 407
 408
 409
 410
 411
 412
 413
 414
 415
 416
 417
 418
 419
 420
 421
 422
 423
 424
 425
 426
 427
 428
 429
 430
 431
 432
 433
 434
 435
 436
 437
 438
 439
 440
 441
 442
 443
 444
 445
 446
 447
 448
 449
 450
 451
 452
 453
 454
 455
 456
 457
 458
 459
 460
 461
 462
 463
 464
 465
 466
 467
 468
 469
 470
 471
 472
 473
 474
 475
 476
 477
 478
 479
 480
 481
 482
 483
 484
 485
 486
 487
 488
 489
 490
 491
 492
 493
 494
 495
 496
 497
 498
 499
 500
 501
 502
 503
 504
 505
 506
 507
 508
 509
 510
 511
 512
 513
 514
 515
 516
 517
 518
 519
 520
 521
 522
 523
 524
 525
 526
 527
 528
 529
 530
 531
 532
 533
 534
 535
 536
 537
 538
 539
 540
 541
 542
 543
 544
 545
 546
 547
 548
 549
 550
 551
 552
 553
 554
 555
 556
 557
 558
 559
 560
 561
 562
 563
 564
 565
 566
 567
 568
 569
 570
 571
 572
 573
 574
 575
 576
 577
 578
 579
 580
 581
 582
 583
 584
 585
 586
 587
 588
 589
 590
 591
 592
 593
 594
 595
 596
 597
 598
 599
 600
 601
 602
 603
 604
 605
 606
 607
 608
 609
 610
 611
 612
 613
 614
 615
 616
 617
 618
 619
 620
 621
 622
 623
 624
 625
 626
 627
 628
 629
 630
 631
 632
 633
 634
 635
 636
 637
 638
 639
 640
 641
 642
 643
 644
 645
 646
 647
 648
 649
 650
 651
 652
 653
 654
 655
 656
 657
 658
 659
 660
 661
 662
 663
 664
 665
 666
 667
 668
 669
 670
 671
 672
 673
 674
 675
 676
 677
 678
 679
 680
 681
 682
 683
 684
 685
 686
 687
 688
 689
 690
 691
 692
 693
 694
 695
 696
 697
 698
 699
 700
 701
 702
 703
 704
 705
 706
 707
 708
 709
 710
 711
 712
 713
 714
 715
 716
 717
 718
 719
 720
 721
 722
 723
 724
 725
 726
 727
 728
 729
 730
 731
 732
 733
 734
 735
 736
 737
 738
 739
 740
 741
 742
 743
 744
 745
 746
 747
 748
 749
 750
 751
 752
 753
 754
 755
 756
 757
 758
 759
 760
 761
 762
 763
 764
 765
 766
 767
 768
 769
 770
 771
 772
 773
 774
 775
 776
 777
 778
 779
 780
 781
 782
 783
 784
 785
 786
 787
 788
 789
 790
 791
 792
 793
 794
 795
 796
 797
 798
 799
 800
 801
 802
 803
 804
 805
 806
 807
 808
 809
 810
 811
 812
 813
 814
 815
 816
 817
 818
 819
 820
 821
 822
 823
 824
 825
 826
 827
 828
 829
 830
 831
 832
 833
 834
 835
 836
 837
 838
 839
 840
 841
 842
 843
 844
 845
 846
 847
 848
 849
 850
 851
 852
 853
 854
 855
 856
 857
 858
 859
 860
 861
 862
 863
 864
 865
 866
 867
 868
 869
 870
 871
 872
 873
 874
 875
 876
 877
 878
 879
 880
 881
 882
 883
 884
 885
 886
 887
 888
 889
 890
 891
 892
 893
 894
 895
 896
 897
 898
 899
 900
 901
 902
 903
 904
 905
 906
 907
 908
 909
 910
 911
 912
 913
 914
 915
 916
 917
 918
 919
 920
 921
 922
 923
 924
 925
 926
 927
 928
 929
 930
 931
 932
 933
 934
 935
 936
 937
 938
 939
 940
 941
 942
 943
 944
 945
 946
 947
 948
 949
 950
 951
 952
 953
 954
 955
 956
 957
 958
 959
 960
 961
 962
 963
 964
 965
 966
 967
 968
 969
 970
 971
 972
 973
 974
 975
 976
 977
 978
 979
 980
 981
 982
 983
 984
 985
 986
 987
 988
 989
 990
 991
 992
 993
 994
 995
 996
 997
 998
 999
 1000

②
RC 1357
24W 2E ME 62
DC 1327 NW 3448
45806 SD
11111111
15 18327

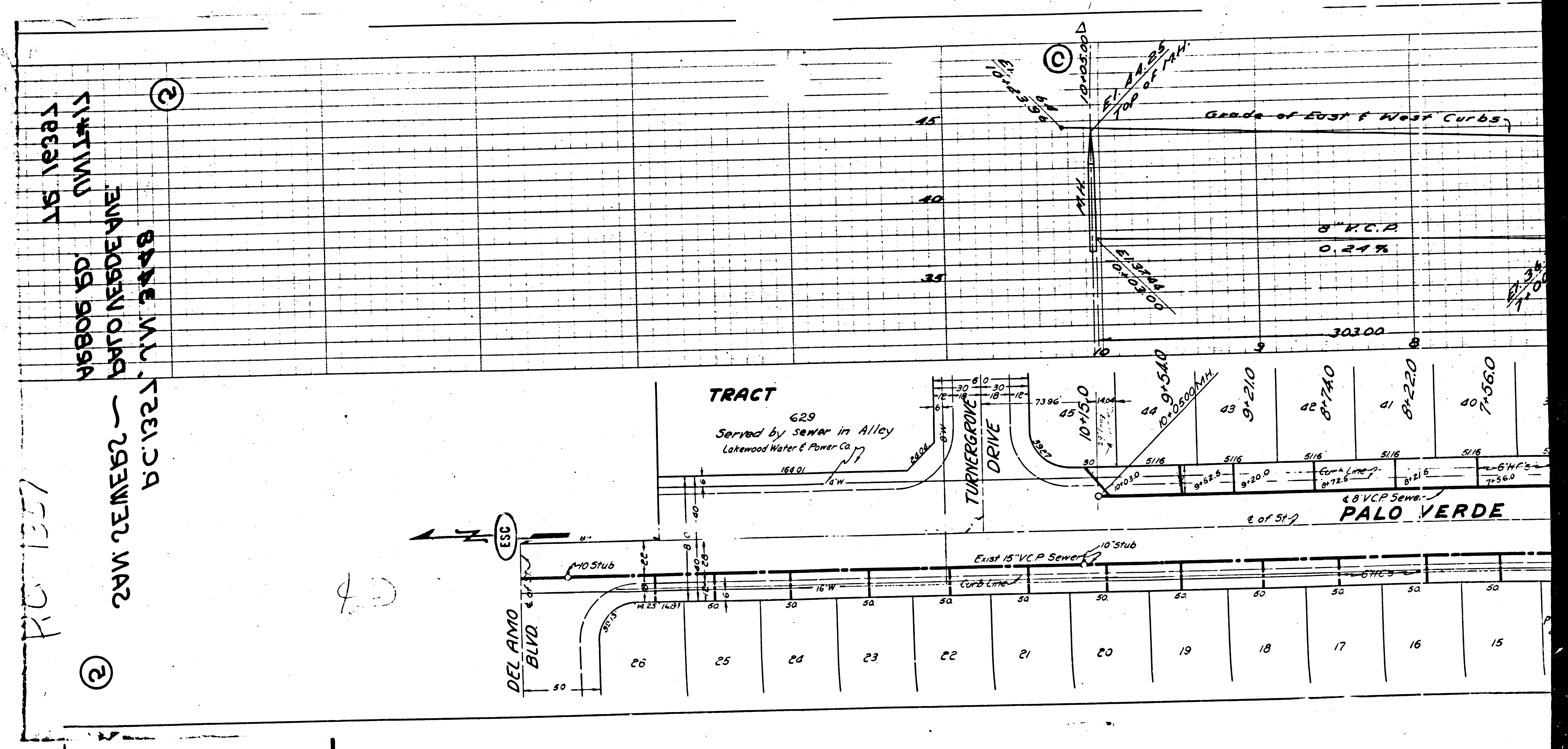

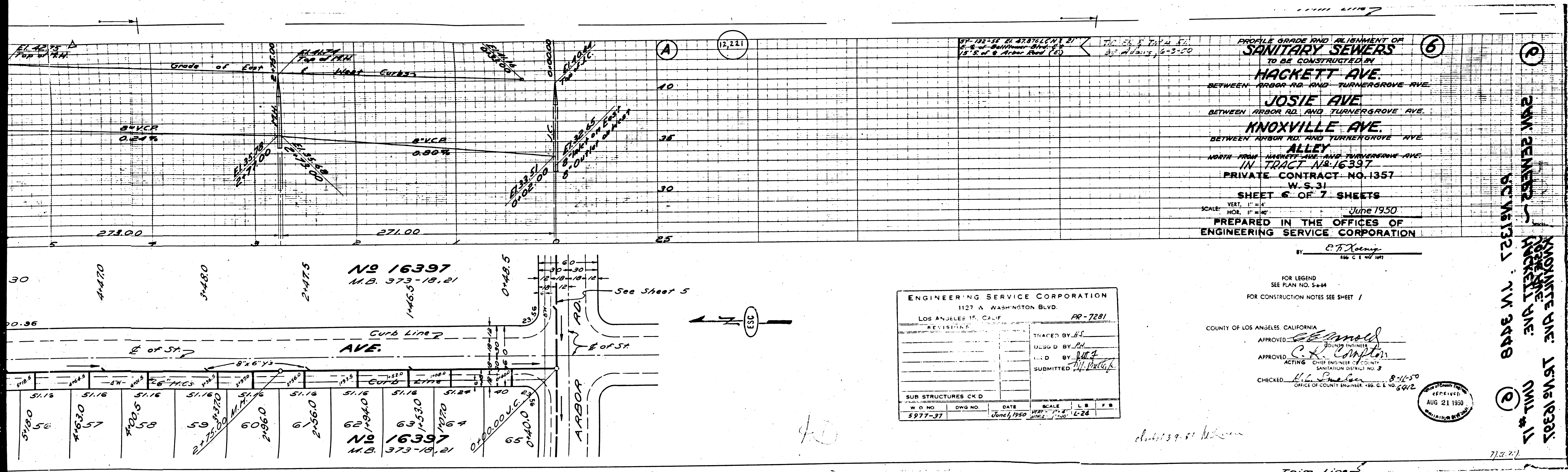

PROFILE GRADE AND ALIGNMENT OF
SANITARY SEWERS
 TO BE CONSTRUCTED BY
HACKETT AVE.
 BETWEEN ARBOR RD. AND TURNERSGROVE AVE.
JOSIE AVE.
 BETWEEN ARBOR RD. AND TURNERSGROVE AVE.
KNOXVILLE AVE.
 BETWEEN ARBOR RD. AND TURNERSGROVE AVE.
ALLEY
 NORTH FROM HACKETT AVE. AND TURNERSGROVE AVE.
 IN TRACT N^o 16397
 PRIVATE CONTRACT NO. 1357
 W. S. 31
SHEET 6 OF 7 SHEETS
 VERT. 1" = 4'
 HOR. 1" = 40'
 June 1950
 PREPARED IN THE OFFICES OF
ENGINEERING SERVICE CORPORATION
 BY E. F. Xoenig
 156 C. T. NO. 107

ENGINEERING SERVICE CORPORATION
 1127 N. WASHINGTON BLVD.
 LOS ANGELES 15, CALIF. PR-7281

REVISIONS	TRACED BY <u>ES</u>
	DESIGNED BY <u>PH</u>
	CHECKED BY <u>WJF</u>
	SUBMITTED <u>WJF</u>

SUB STRUCTURES C & D
 W. O. NO. 5977-37 D.W.G. NO. DATE June 1, 1950 SCALE VERT. 1" = 4' HORIZ. 1" = 40'

FOR LEGEND SEE PLAN NO. S-44
 FOR CONSTRUCTION NOTES SEE SHEET 1
 COUNTY OF LOS ANGELES, CALIFORNIA
 APPROVED: [Signature]
 JUNIOR ENGINEER
 APPROVED: [Signature]
 ACTING CHIEF ENGINEER OF COUNTY
 SANITATION DISTRICT NO. 3
 CHECKED: [Signature] 8-11-50
 OFFICE OF COUNTY ENGINEER - REG. C. E. NO. 6412
 AUG 21 1950
 SEAL

KNOXVILLE AVE. 15 N 16397
 HACKETT AVE
 15 N 3448
 15 N 16397
 SHEET 6 OF 7

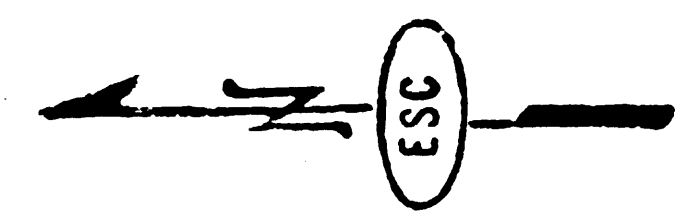

check 139-51

7/3/50

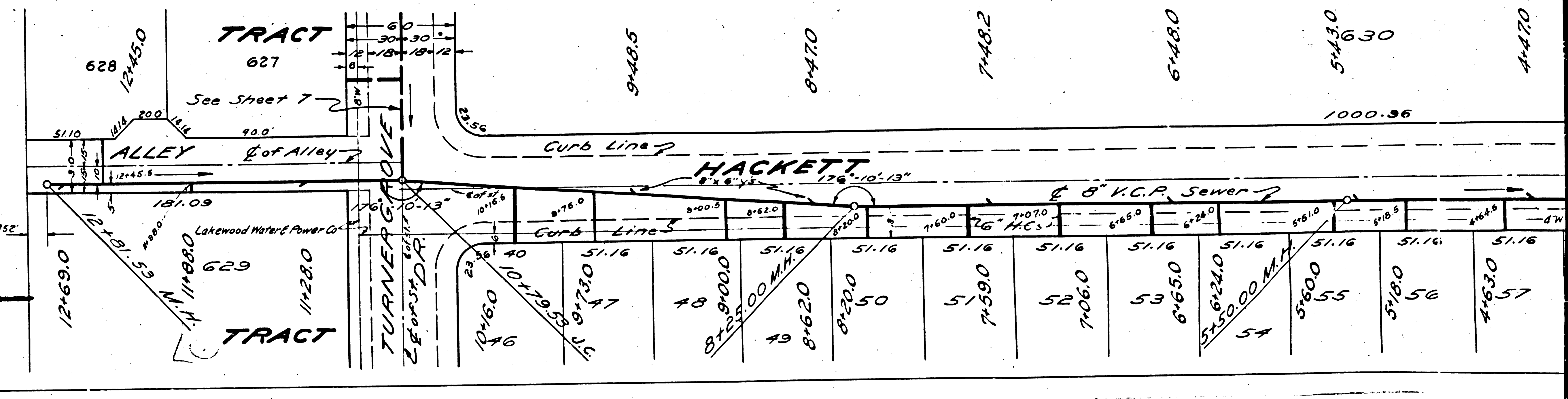
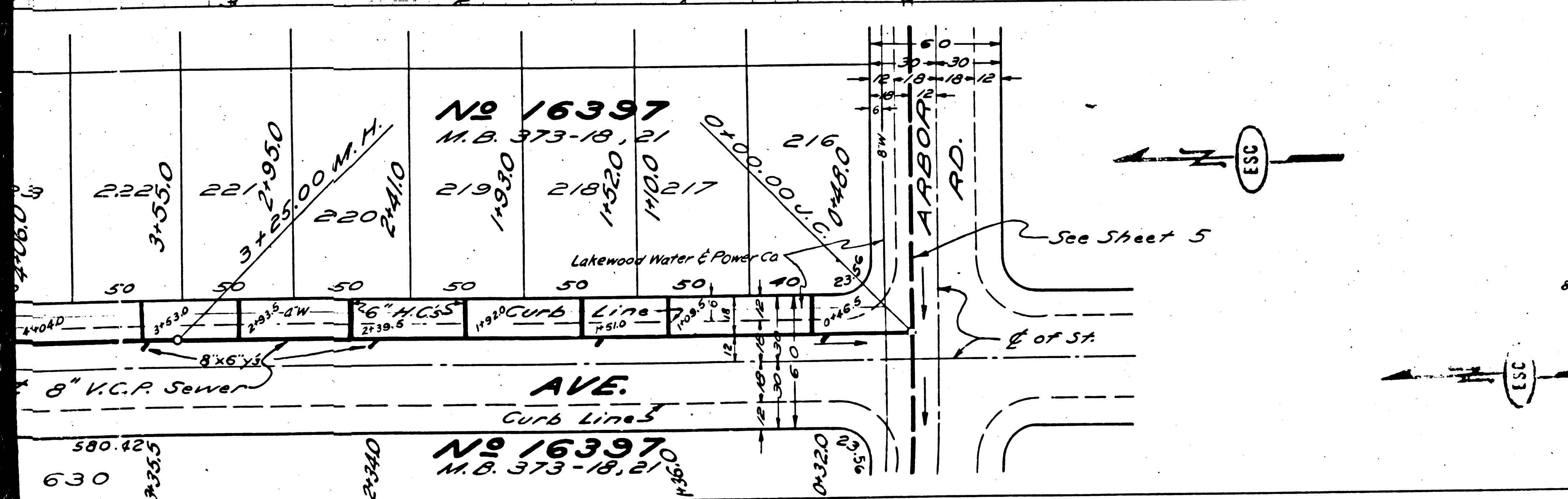
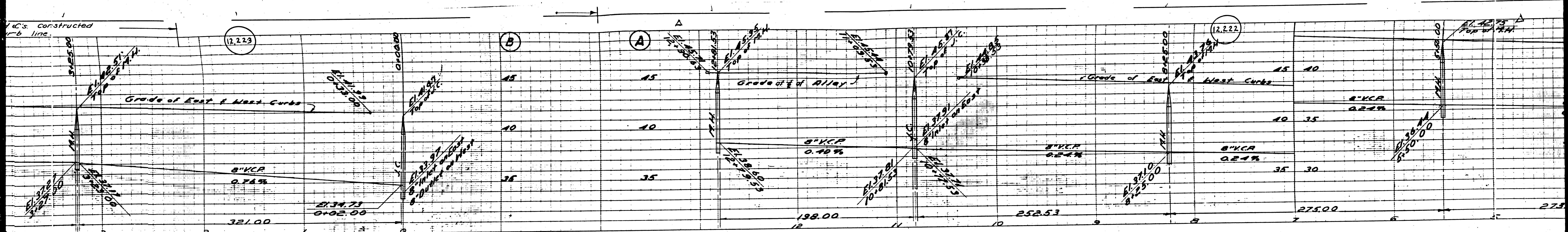

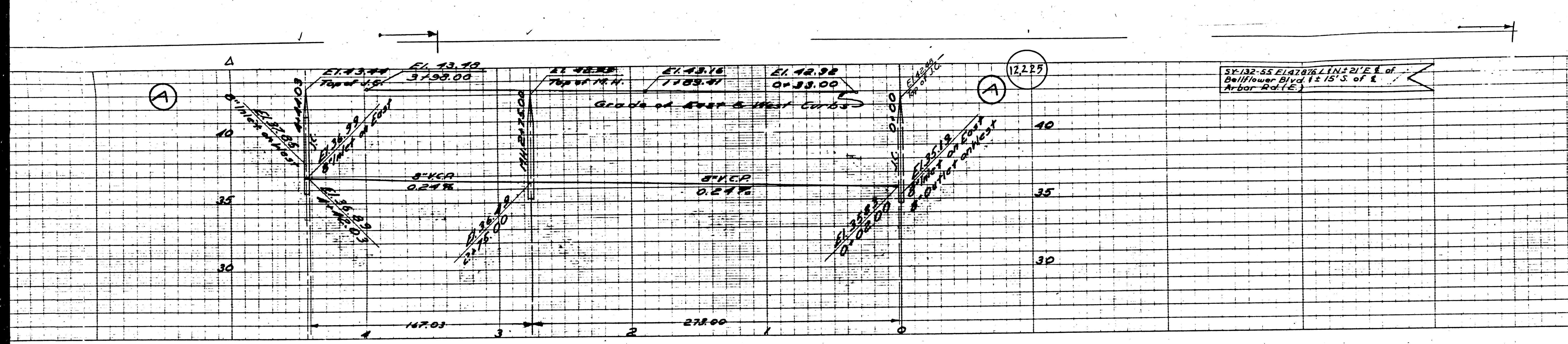

PROFILE, ALIGNMENT AND GRADE OF
SANITARY SEWERS
 TO BE CONSTRUCTED IN
LADOGA AVE.
 BETWEEN ARBOR RD. AND TURNERGROVE RD.
TURNERGROVE DR.
 BETWEEN HACKETT AVE AND ARBOR RD.
 IN TRACT N^o 16397.

PRIVATE CONTRACT NO. 1357
 W.S. 31
 SHEET 7 OF 7 SHEETS
 VERT. 1" = 4'
 HOR. 1" = 40'
 June 1950
 PREPARED IN THE OFFICES OF
ENGINEERING SERVICE CORPORATION
 BY *E.F. Koeng*
 116 C. L. NO. 141

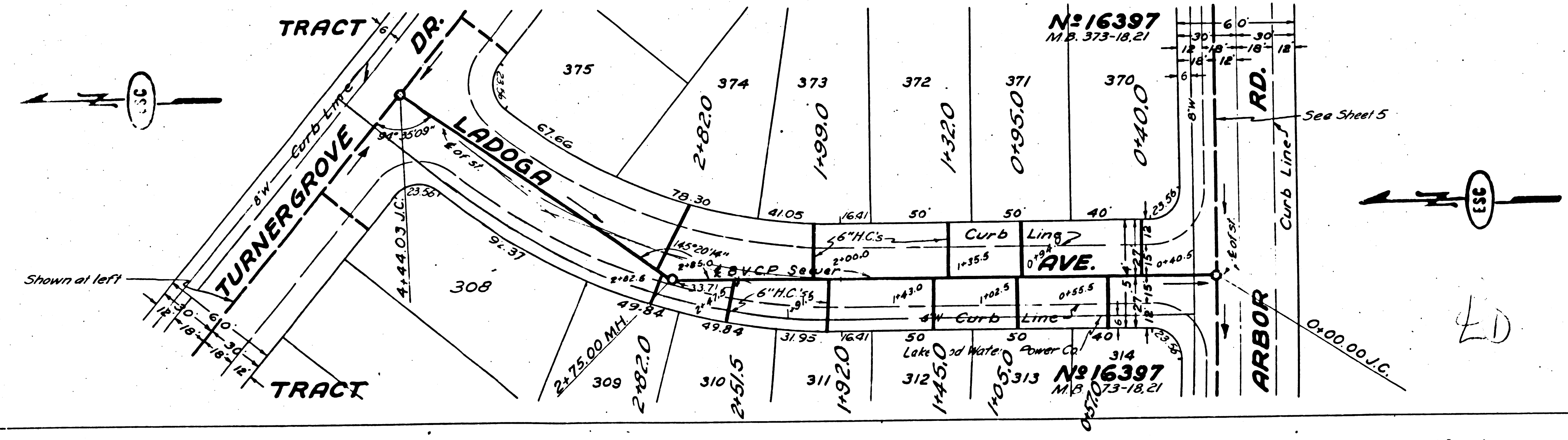

ENGINEERING SERVICE CORPORATION 1127 W WASHINGTON BLVD. LOS ANGELES 15, CALIF. PR. 7281			
REVISIONS		TRACED BY <i>M.C.E.</i>	
		DES'D BY <i>P.K.H.</i>	
		CHK'D BY <i>M.G.</i>	
		SUBMITTED BY <i>H. Koeng</i>	
SUB STRUCTURES CK'D			
W.O. NO.	DWG. NO.	DATE	SCALE
5977-37		6-1-50	1" = 40'

FOR LEGEND
 SEE PLAN NO. 5-6-54
 FOR CONSTRUCTION NOTES SEE SHEET 1

COUNTY OF LOS ANGELES, CALIFORNIA
 APPROVED *[Signature]*
 COUNTY ENGINEER
 APPROVED *[Signature]*
 ACTING CHIEF ENGINEER OF COUNTY
 SANITATION DISTRICT NO. 3
 CHECKED *[Signature]* 8-4-50
 OFFICE OF COUNTY ENGINEER, REG. C. L. NO. 6412

RECEIVED
 AUG 21 1950
 SANITATION DIVISION

SANITARY SEWERS - LADOGA AVE
 TURNERGROVE DR. 11
 6492 W. W. 2449
 UNIT # 11

check 3-9-51

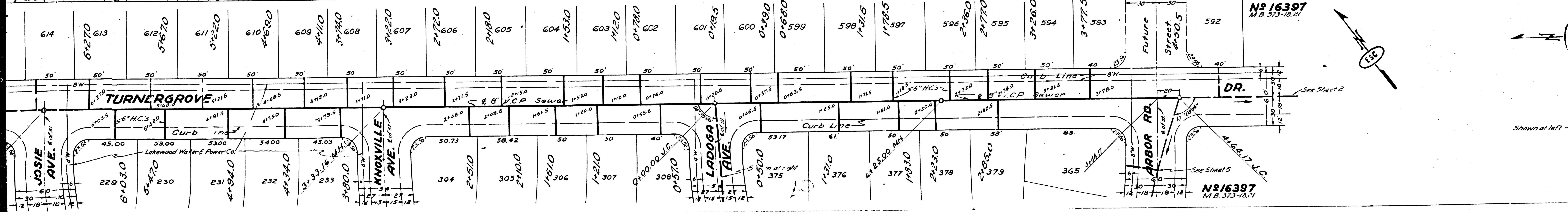
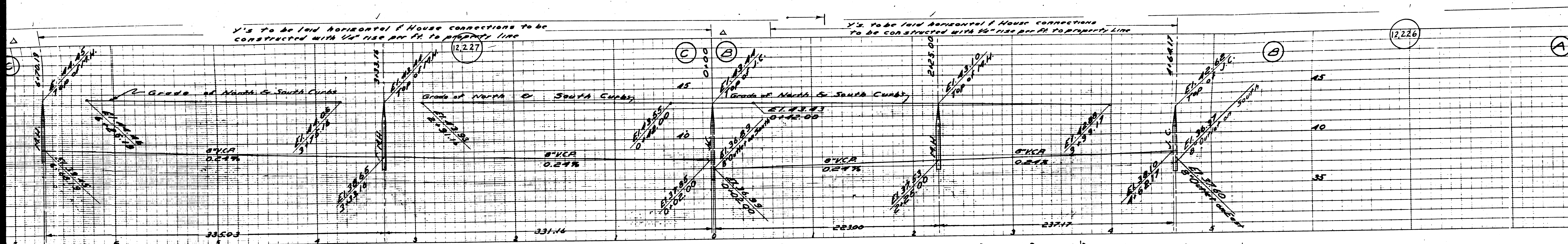

Y's to be laid horizontal & House connections to be constructed with 1/4" rise per ft. to property line

Y's to be laid horizontal & House connections to be constructed with 1/4" rise per ft. to property line

(1226)

N^o 16397
M.B. 373-18.21

N^o 16397
M.B. 373-18.21

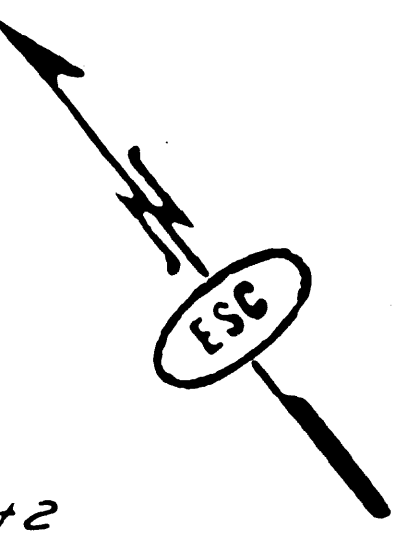

Shown at left

