

12,532

12,531

B.M. 3X 130-74 E.I. 53059  
C.G. 1700' E Bellflower Blvd. + Ranch Road  
2000' S of South St.

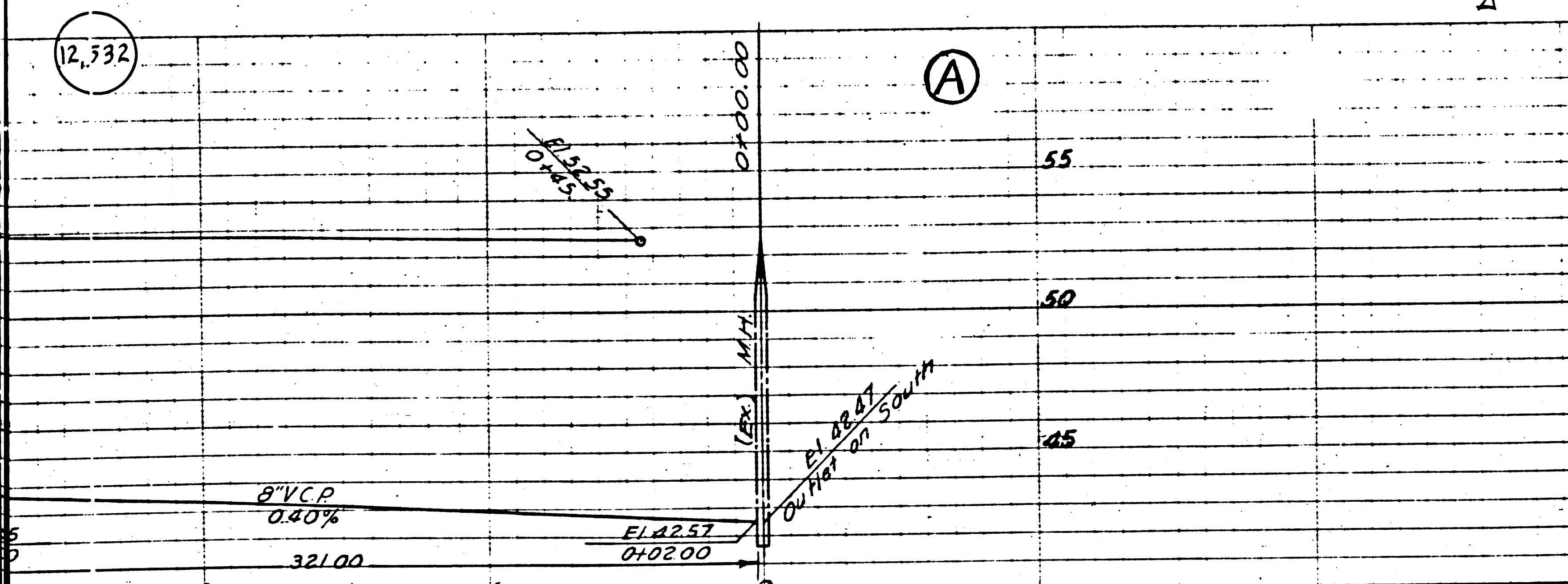

- NOTE:  
NO REPRESENTATIVE OF THE COUNTY ENGINEER WILL SURVEY OR LAY OUT ANY PORTION OF THE WORK.  
THE OWNER OR HIS AUTHORIZED REPRESENTATIVE SHALL FURNISH THE COUNTY ENGINEER WITH GRADE SHEETS AND STATIONS FOR ALL HOUSE CONNECTIONS AND BRANCHES AND SHALL PROVIDE STAKES FOR THEM AT THE PROPER LOCATIONS WITH STATIONING PLAINLY MARKED. ANY CHANGE OF LOCATION SHALL BE REQUESTED IN WRITING BY THE OWNER OR HIS REPRESENTATIVE.  
NO REVISIONS SHALL BE MADE IN THESE PLANS WITHOUT APPROVAL OF THE COUNTY ENGINEER.
1. USE STANDARD MANHOLE FRAMES AND COVERS S-117.
  2. USE STANDARD STRENGTH PIPE EXCEPT AS NOTED.
  3. USE CEMENT MORTAR FOR ALL WITHEED JOINTS.
  4. RESURFACE ALL TRENCH WITHIN PAVED AREA TO MEET L.A. COUNTY ROAD DEPT. REQUIREMENTS.
  5. ENCASE FOUR FEET OF SEWER AT POINTS OF INTERFERENCE WITH POLES S-117.
  6. HOUSE CONNECTIONS TO BE CONSTRUCTED WITH INVERT AT PROPERTY LINE 5' FEET BELOW CURB GRADE.
  7. ALL STRUCTURES SHALL BE BRICK SEWER STRUCTURES S-104.
  8. PROVIDE STAKES ON THE PROPERTY LINES OR PROPERTY LINES PRODUCED AT RIGHT ANGLES TO THE SEWER LINE AT THE CENTER LINE OF EACH MANHOLE.

PROFILE, ALIGNMENT AND GRADE OF  
**SANITARY SEWERS**  
TO BE CONSTRUCTED IN  
**BELFLOWER BLVD.**  
BETWEEN HARDWICK ST. AND CANDLEWOOD ST.  
**ADENMOOR AVE.**  
BETWEEN HARDWICK ST. AND CANDLEWOOD ST.  
**BRIERCREST AVE.**  
BETWEEN HARDWICK ST. AND CANDLEWOOD ST.  
**CANDLEWOOD ST.**  
BETWEEN OCANA AVE. AND WOODRUFF AVE.  
IN TRACT 16217  
PRIVATE CONTRACT NO. 1358  
W.S. 31  
SHEET 1 OF 2 SHEETS  
JUNE 1950  
PREPARED IN THE OFFICES OF  
ENGINEERING SERVICE CORPORATION

1 SAN SEWERS 2

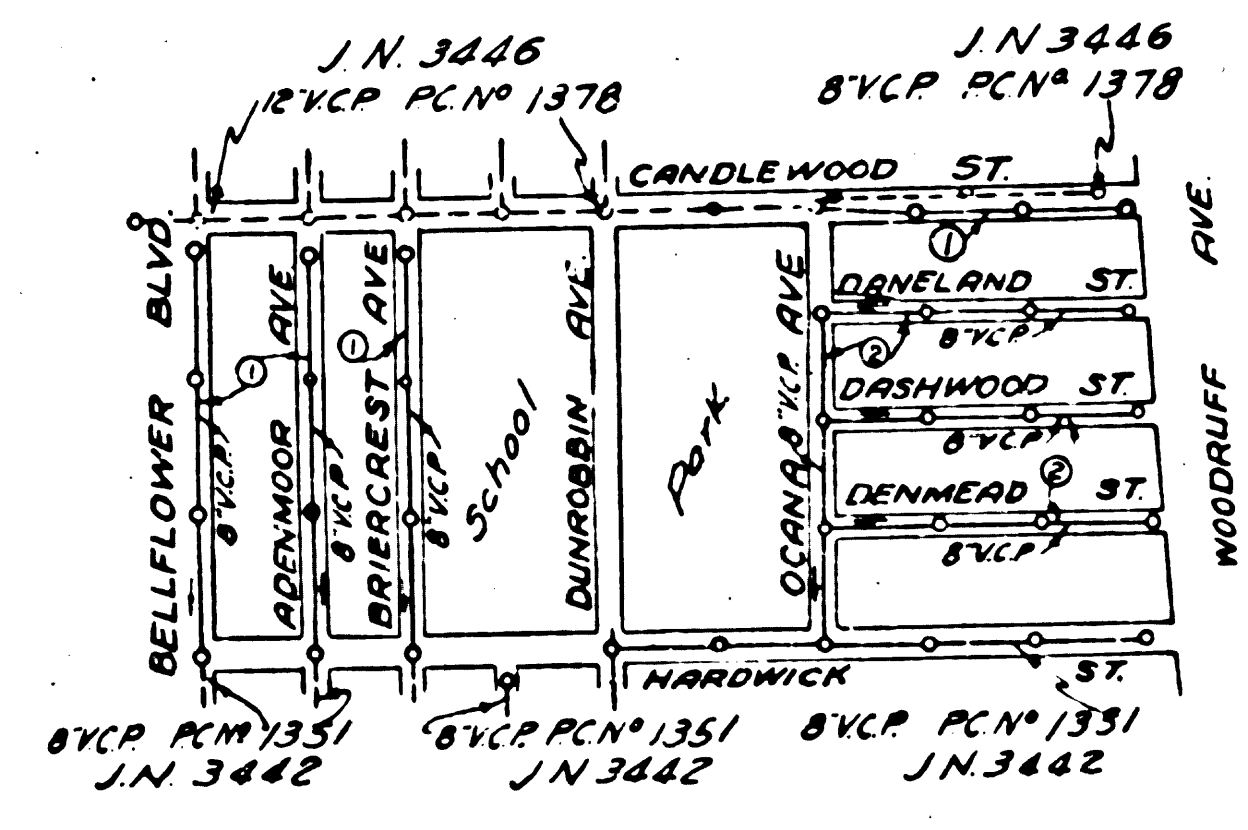
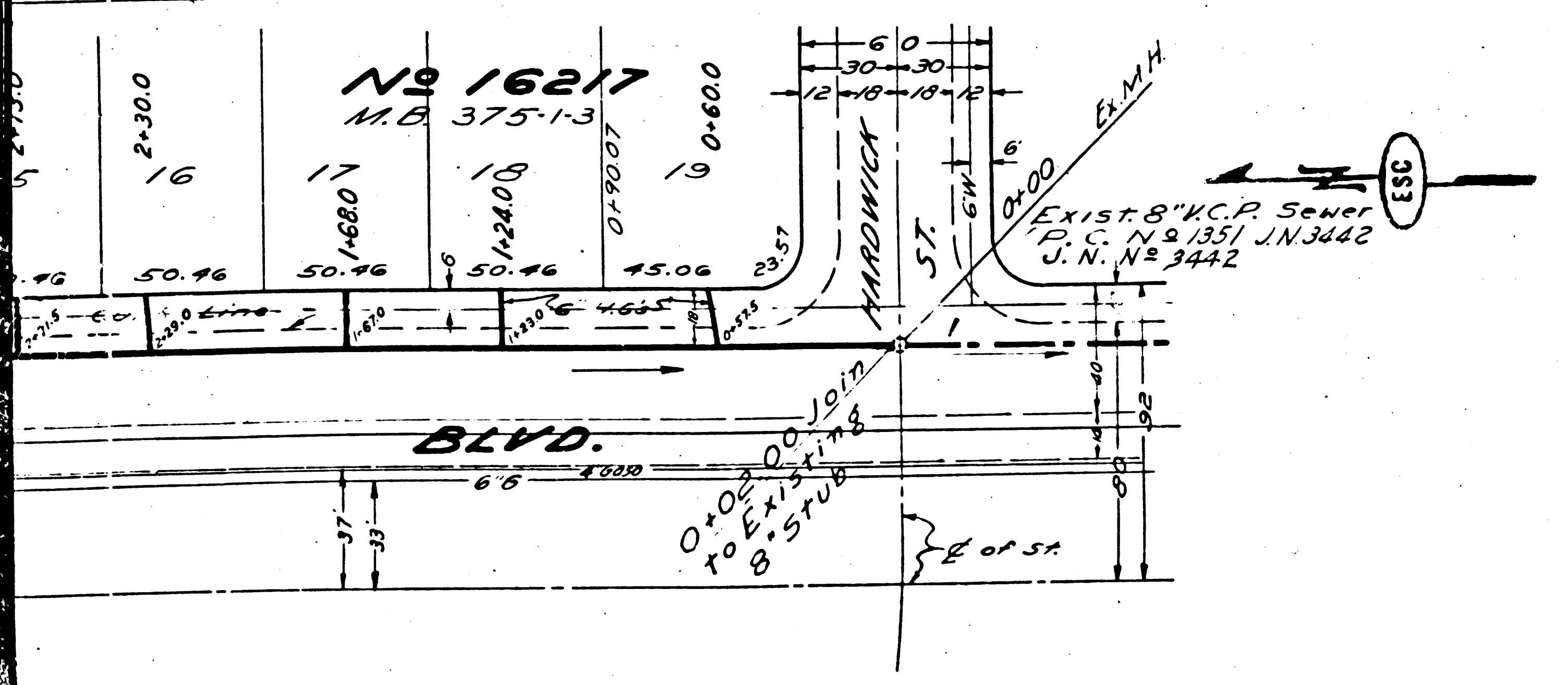

ENGINEERING SERVICE CORPORATION  
1127 W WASHINGTON BLVD PR 7281  
LOS ANGELES 15, CALIF

Traced by H.S.  
Designed by B.K.H.  
Checked by [Signature]  
Submitted by [Signature]

DATE: June 19, 1950  
SCALE: 1" = 40'

NOTE:  
POINTS TO WHICH THIS IMPROVEMENT IS TO BE CONSTRUCTED ARE SHOWN ON PLANS AND PROFILES. GRADE POINTS FOR TOP OF CURB, CENTER LINE OF STREETS OR CENTER LINE OF ALLEY ARE SHOWN BY CIRCLES. ALL PROFILES AT ALL POINTS BETWEEN DESIGNATED POINTS THE GRADE SHALL BE ESTABLISHED SO AS TO CONFORM TO A STRAIGHT LINE DRAWN BETWEEN SAID DESIGNATED POINTS.  
ELEVATIONS ARE IN FEET ABOVE U. S. G. S. DATUM OR MEAN SEA LEVEL.  
THIS DRAWING AND THE DATA HEREON ARE HEREBY MADE A PART OF THE SPECIFICATIONS.  
WORK SHALL BE CONSTRUCTED ACCORDING TO SPECIFICATIONS ON FILE IN THE OFFICE OF THE COUNTY ENGINEER AND SHALL BE PROSECUTED ONLY IN THE PRESENCE OF THE COUNTY ENGINEER.  
NEVER WORK CAN BE STARTED THE CONTRACTOR MUST OBTAIN A PERMIT TO EXCAVATE IN COUNTY STREETS FROM THE L.A. COUNTY ROAD DEPT. ON SO MAIN ST. AND MAKE A DEPOSIT WITH THE COUNTY ENGINEER SIX COUNTY ENGINEERING BUILDING SUFFICIENT TO COVER THE COST OF CONSTRUCTION INSPECTION AND RECORD PLANS.  
APPROVAL OF THIS PLAN BY THE COUNTY OF LOS ANGELES DOES NOT CONSTITUTE A REPRESENTATION AS TO THE ACCURACY OF THE DATA OR THE FITNESS OF THE WORK FOR THE PURPOSES FOR WHICH IT IS USED.  
GROUND VIBRATION, PILE OR STRUCTURE WITHIN THE LIMITS OF THIS PROJECT, THIS NOTE APPLIES TO ALL SHEETS.  
COUNTY OF LOS ANGELES, CALIFORNIA

APPROVED: [Signature]  
COUNTY ENGINEER  
APPROVED: [Signature]  
OFFICE ENGINEER  
FOR THE ENGINEER OF COUNTY  
SANITATION DISTRICT NO. 3  
CHECKED: [Signature]  
SCALE: 1" = 40'  
COUNTY OF LOS ANGELES ENGINEERING BLDG. C. L. NO. 2472

ADENMOOR AVE  
BELFLOWER BLVD  
CANDLEWOOD ST  
N.W. 3448  
B.C. 1928  
MAY 11 1950  
1

12,533

12,532

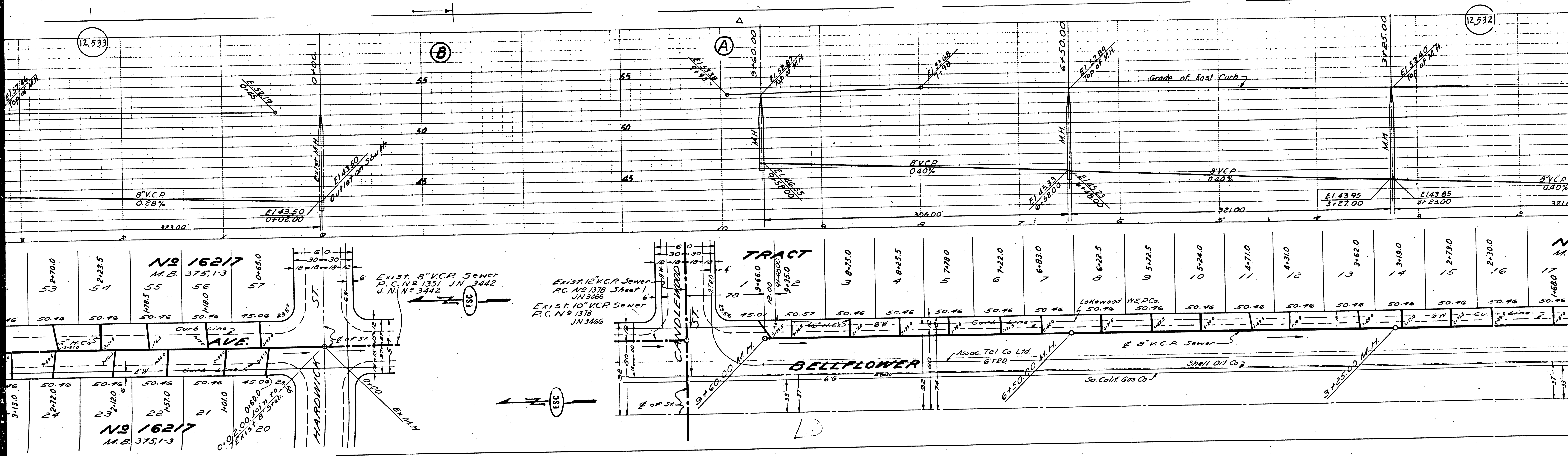

No 16217  
M.B. 375.13

No 16217  
M.B. 375.13

Exist. 8" V.C.P. Sewer  
P.C. N 1351 JN 3442  
U.N. N 2 3442

Exist. 12" V.C.P. Sewer  
P.C. N 1378 Sheet 1  
JN 3466  
Exist. 10" V.C.P. Sewer  
P.C. N 1378  
JN 3466

TRACT

BELLFLOWER

Lokewood W.P.C. Co.

Assoc. Tel Co Ltd

Shell Oil Co

So. Calif Gas Co

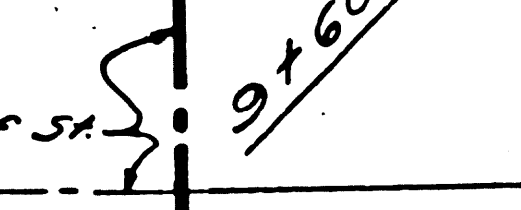
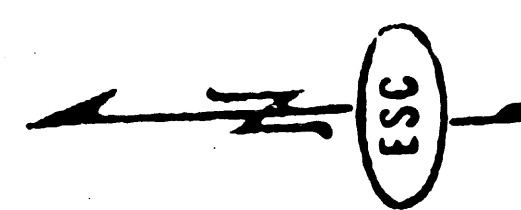

LD

12,534

12,533

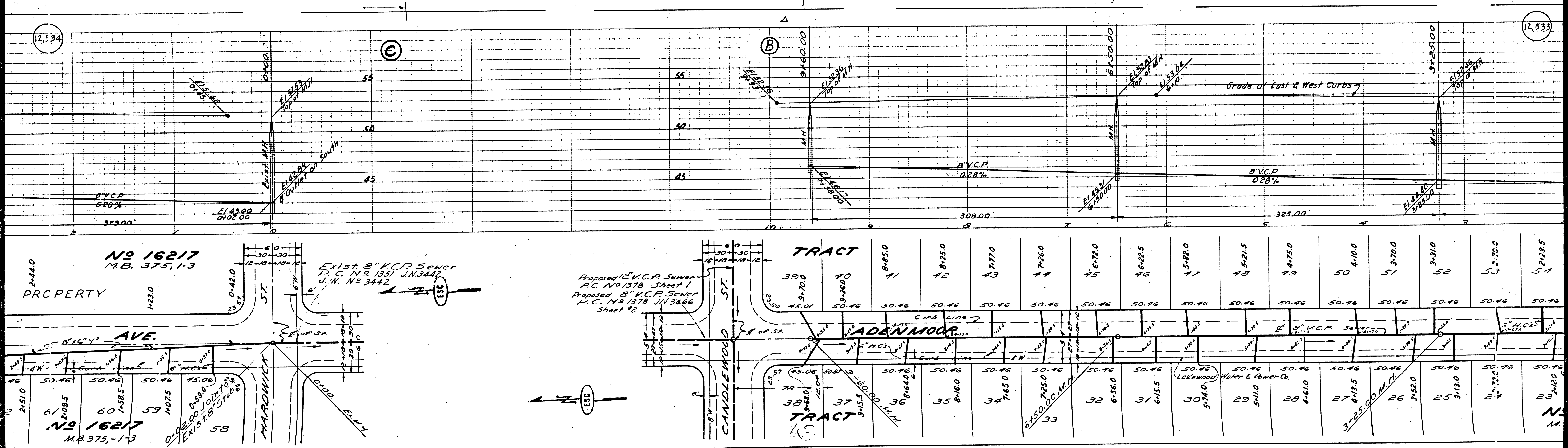

PRCPERTY  
 No 16217  
 M.B. 375, 1-3

EXIST 8" V.C.P. Sewer  
 P.C. N 1351 JN 3442  
 U.M. N 2 3442

Proposed 12" V.C.P. Sewer  
 P.C. N 1378 Sheet 1  
 Proposed 8" V.C.P. Sewer  
 P.C. N 1378 JN 3466  
 Sheet 2

No 16217  
 M.B. 375, 1-3

TRACT

TRACT

390	40	41	42	43	44	45	46	47	48	49	50	51	52	53	54	57
8-85.0	8-25.0	7-77.0	7-25.0	6-72.0	6-22.5	5-82.0	5-21.5	4-75.0	4-10.0	3-70.0	3-31.0	2-70.0	2-23.5	2-23.5	2-23.5	2-23.5
45.01	50.46	50.46	50.46	50.46	50.46	50.46	50.46	50.46	50.46	50.46	50.46	50.46	50.46	50.46	50.46	50.46
38	37	35	34	33	32	31	30	29	28	27	26	25	24	23	22	21
3-160.00	3-160.00	3-160.00	3-160.00	3-160.00	3-160.00	3-160.00	3-160.00	3-160.00	3-160.00	3-160.00	3-160.00	3-160.00	3-160.00	3-160.00	3-160.00	3-160.00

ADENMOOR

CANDLEWOOD ST

HARDWICK ST

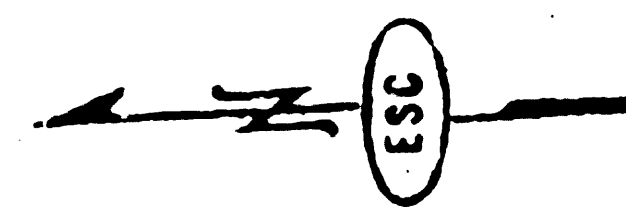

EXIST 8" V.C.P. Sewer  
 P.C. N 1351 JN 3442  
 U.M. N 2 3442

Lakewood Water & Power Co.

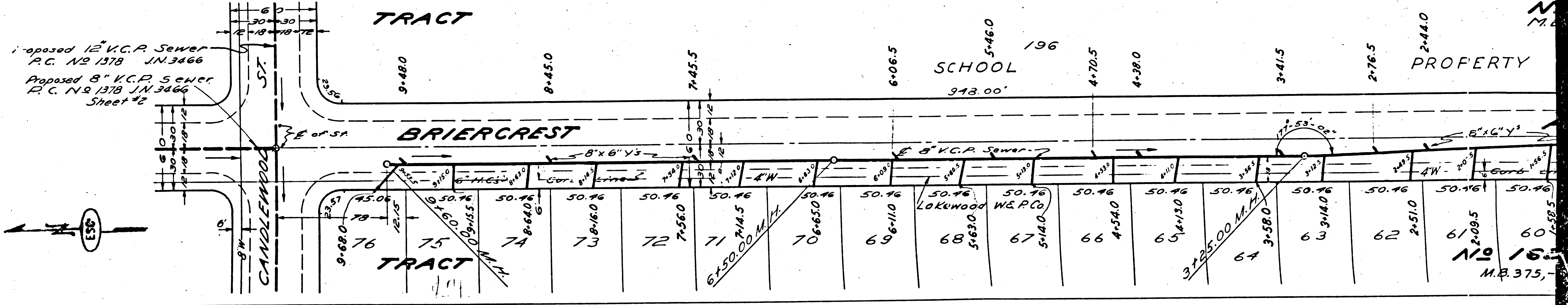
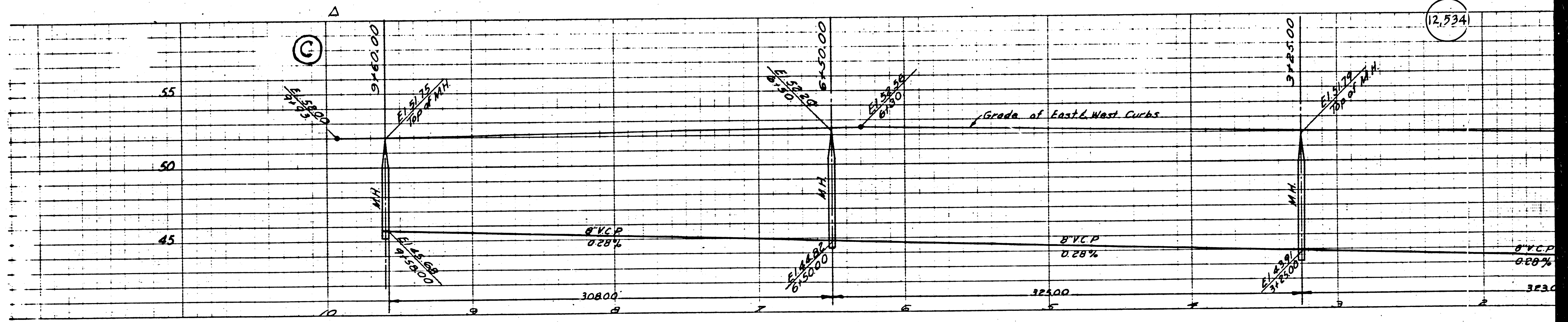
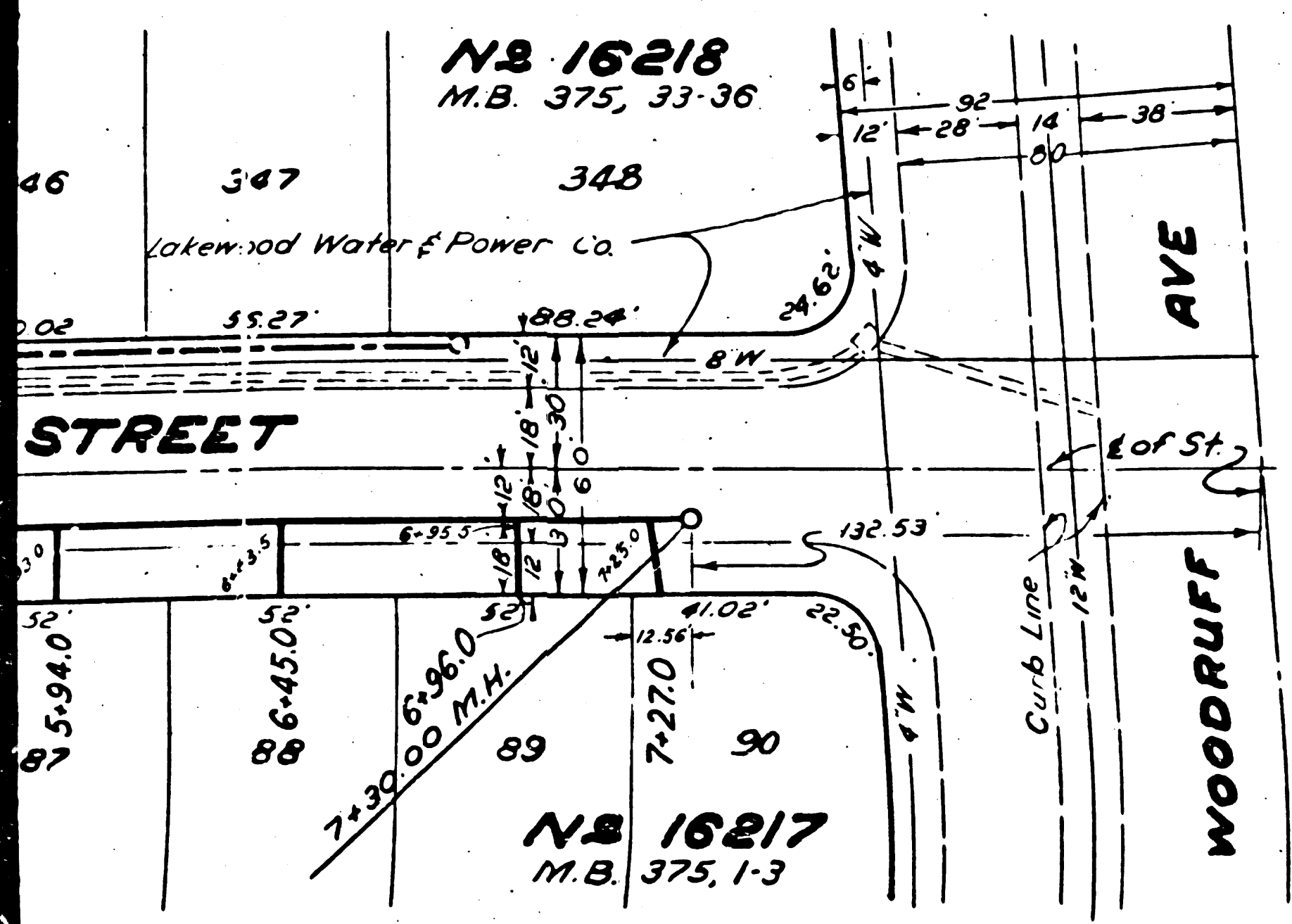
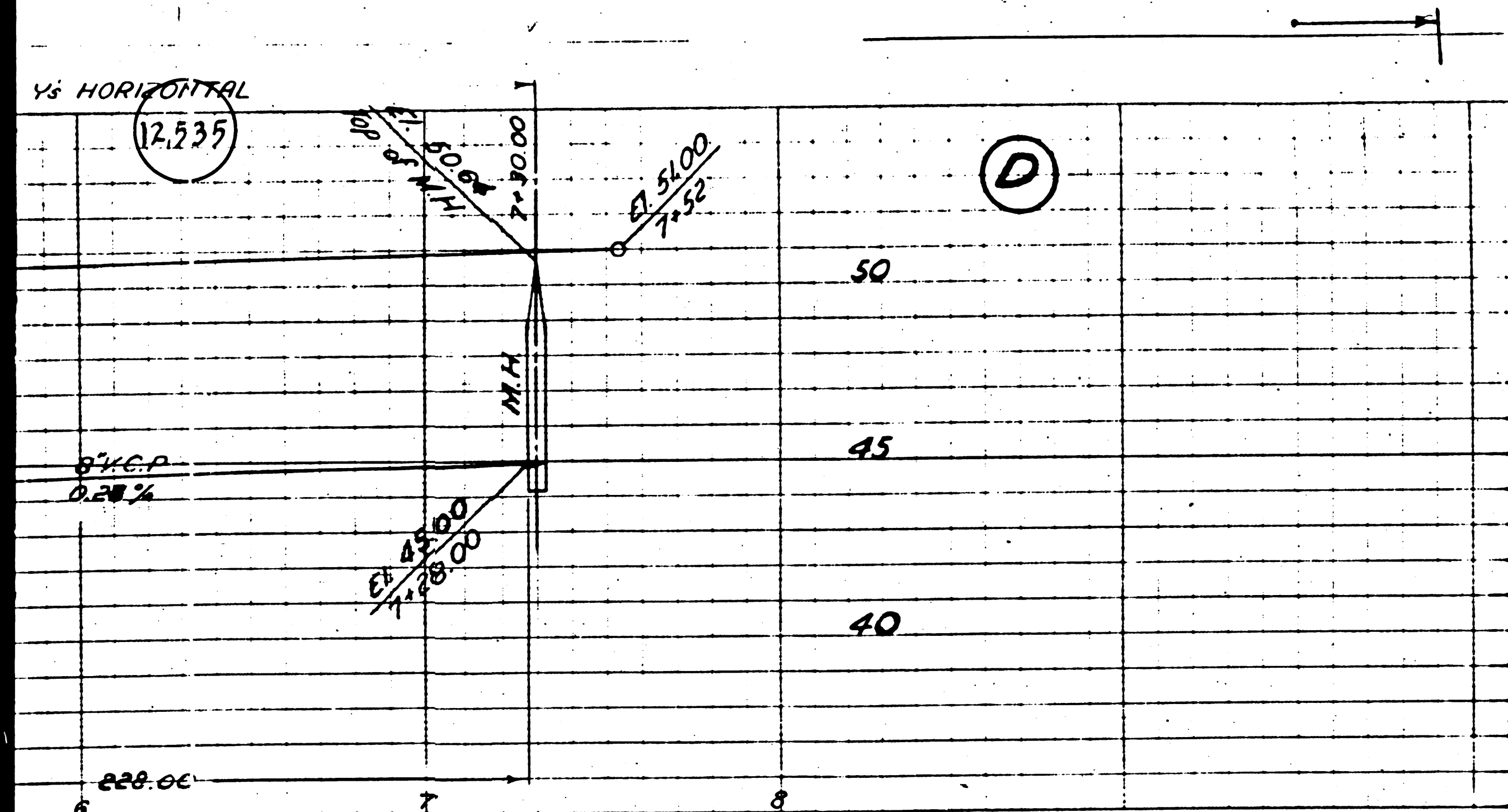





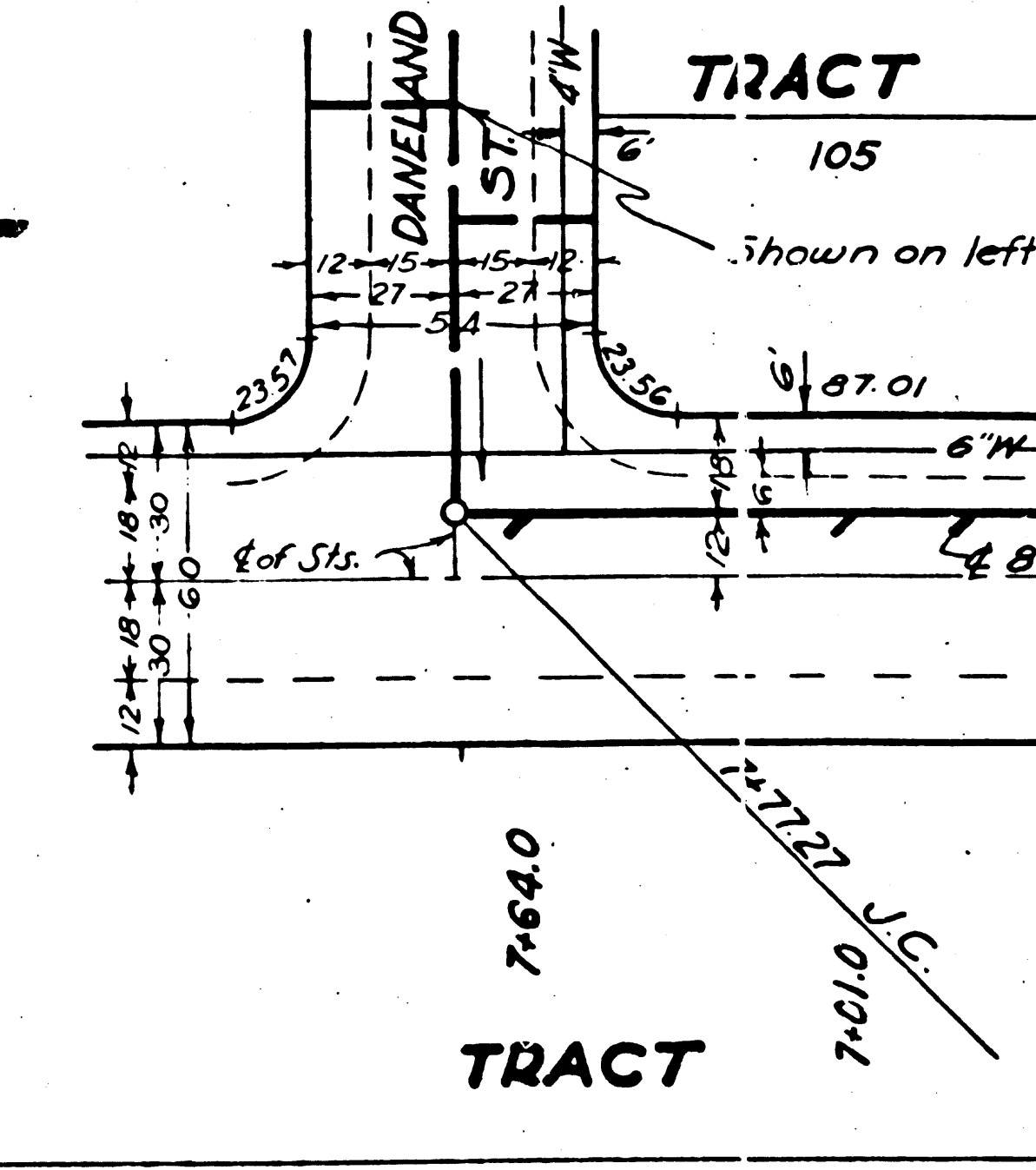
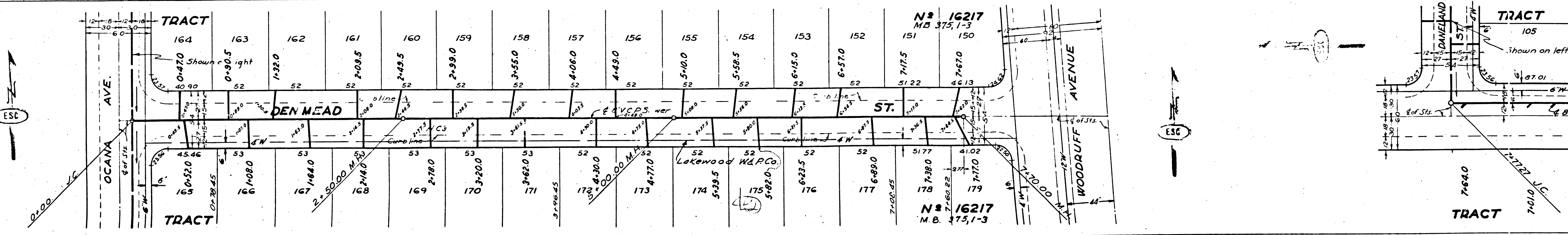
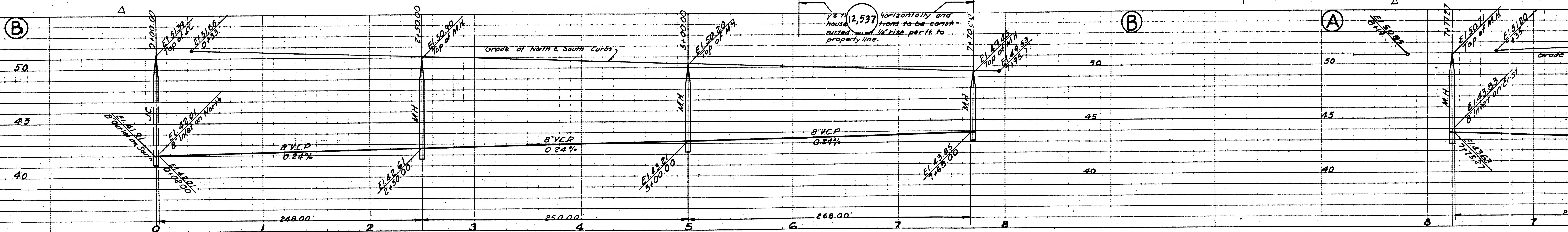

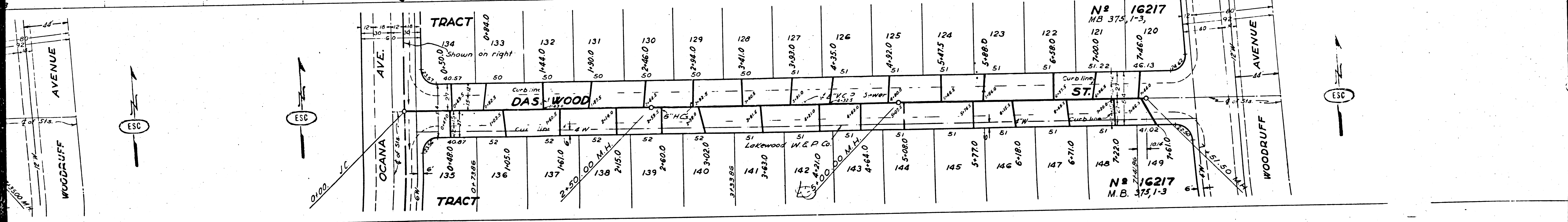
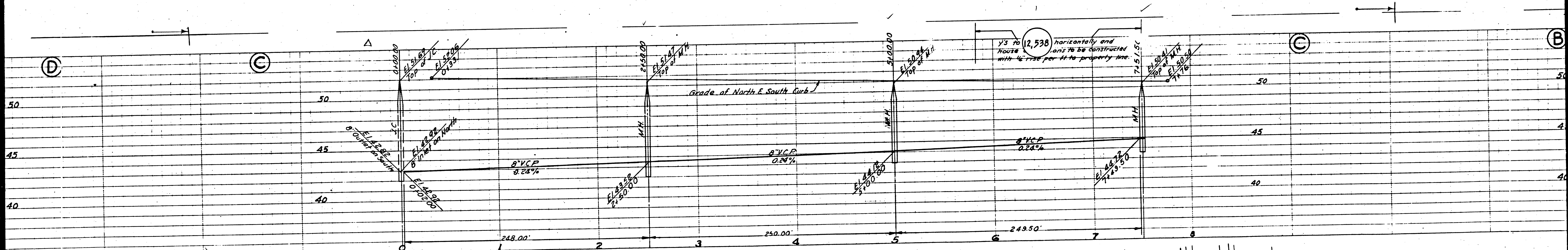



P.C. 1358 50

24' 2" MEDS  
6' 0" V

DANIELAND ST  
DASHWOOD ST  
DEWEED ST  
OCANA AVE.

⑤

⑤

ESC

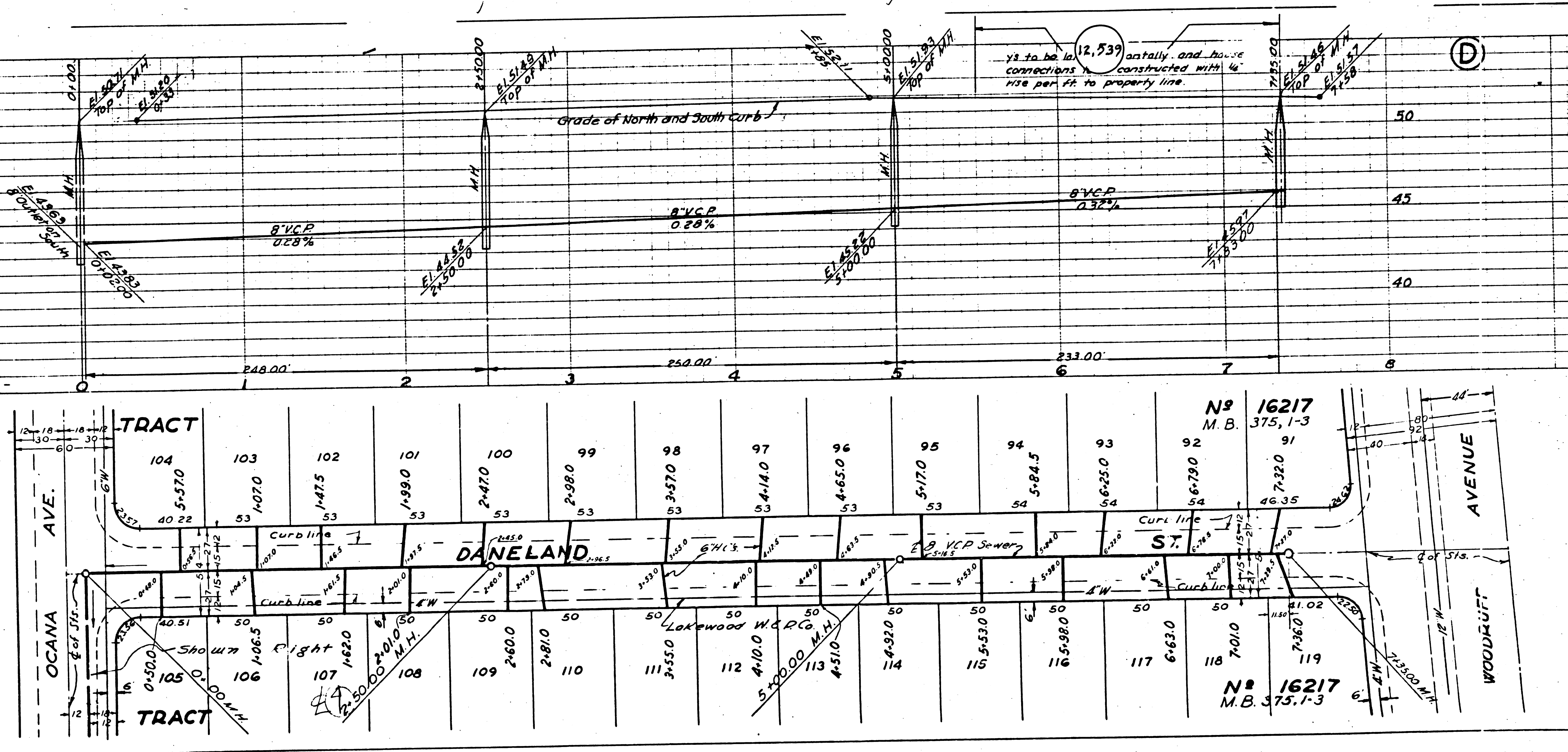

12.539  
ys to be in  
connections  
constructed with 4"  
rise per ft to property line.

N<sup>o</sup> 16217  
M.B. 375, 1-3

N<sup>o</sup> 16217  
M.B. 375, 1-3