

- USE STANDARD MANHOLE FRAMES AND COVERS. BRICK
- USE STANDARD STRENGTH PIPE REPORT AS NOTED.
- CONSTRUCT ALL TRENCH WITHIN DRAINED AREA TO MEET THE ANGLED BOTTOM OF THE TRENCH OR TO THE CURB CURVE.
- CONSTRUCT HOUSE CONNECTIONS WITH INVERT AT PROPERTY LINE AT FEEB.
- BRICK CURB GRADE PERCENT AS NOTED.
- CONSTRUCT CURB GRADE AS NOTED.
- CONSTRUCT SLOPE OF ALL STRUCTURES IN RIGHT OF WAY AS NOTED ABOVE DIMENSIONED SLOPE.

PROFILE ALIGNMENT AND GRADE OF
SANITARY SEWERS
 TO BE CONSTRUCTED IN
KLINEDALE AVENUE
 FROM ANAHEIM TELEGRAPH ROAD TO HAMDEN STREET
SONGSEST DRIVE
 FROM ANAHEIM TELEGRAPH ROAD TO CLAYMERE STREET

PRIVATE CONTRACT No. 1369
 W. & S.
SHEET 1 OF 1 SHEETS

SCALE: VERT. 1" = 4'
 HORIZ. 1" = 40'
 PREPARED IN THE OFFICE OF
KARL E. TUTTLE ENGINEERING CO. INC.
 BY *Karl E. Tuttle*
 AUG 21 1950

NOTE:
 LOTS 8 TO 15 INCLUSIVE AND LOTS 22 & 23 ARE SERVED BY SEWERS IN SONGSEST DR.
 AND HAMDEN ST. UNDER P.C. 1352 J.W. 3445

FOR LEGEND
 TO WHICH THIS IMPROVEMENT IS TO BE CONSTRUCTED AND SHOWS
 THE LOCATION OF ALL SANITARY SEWERS TO BE CONSTRUCTED IN
 THIS TRACT. THE PLAN IS BASED ON THE DATA HEREIN AND IS SUBJECT TO
 CHANGE WITHOUT NOTICE. THE CONTRACTOR SHALL BE RESPONSIBLE FOR
 OBTAINING ALL NECESSARY PERMITS AND SHALL BE RESPONSIBLE FOR
 THE LOCATION AND THE DATA HEREIN AND SHALL BE RESPONSIBLE FOR
 THE LOCATION AND THE DATA HEREIN AND SHALL BE RESPONSIBLE FOR
 THE LOCATION AND THE DATA HEREIN AND SHALL BE RESPONSIBLE FOR

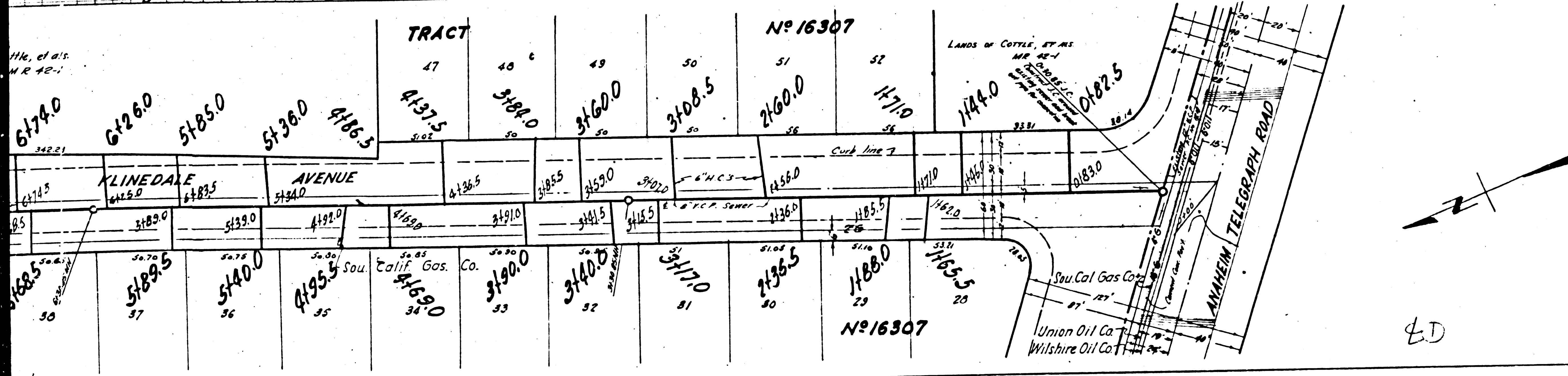
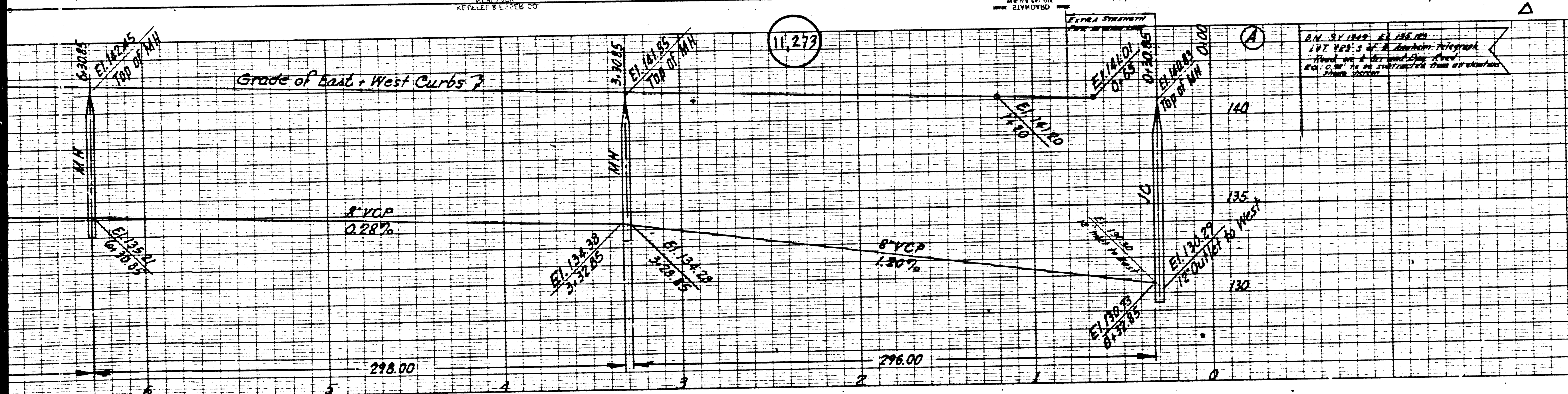
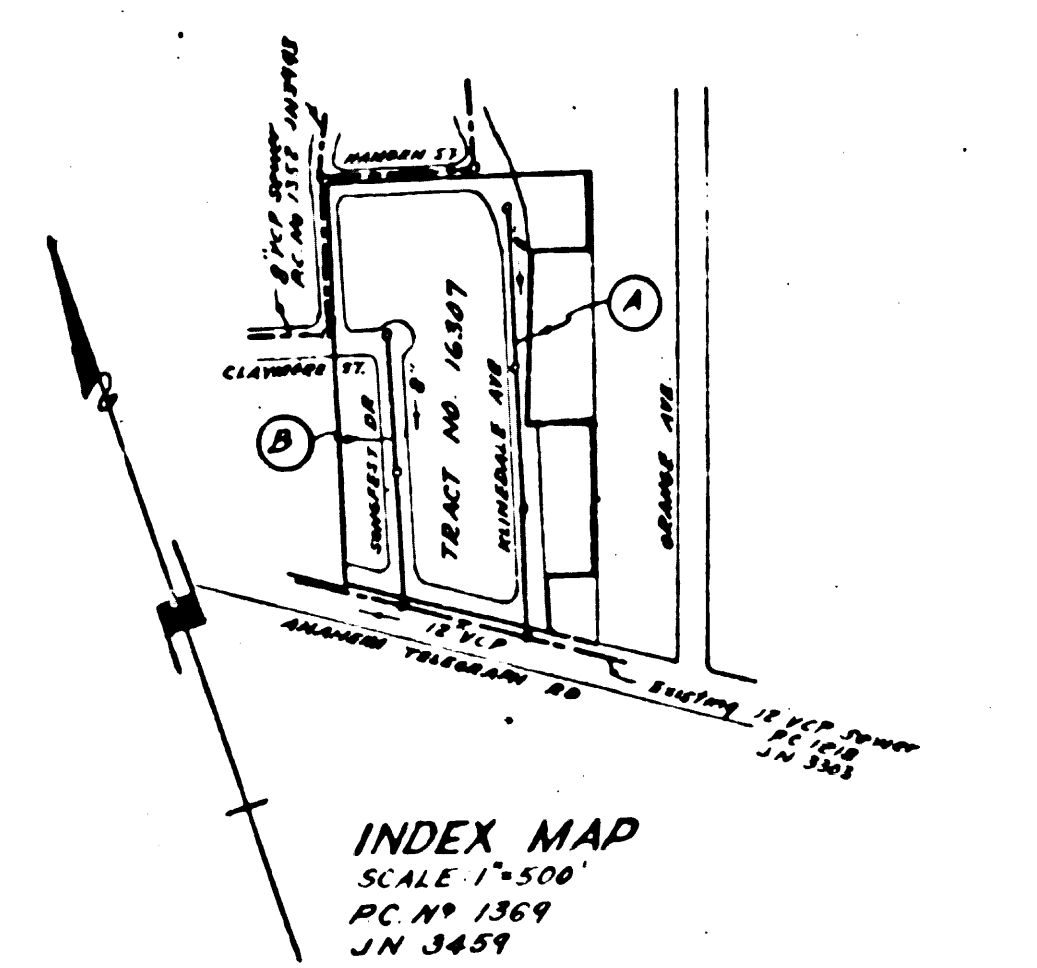

RECEIVED
 AUG 21 1950
 MAIL ROOM

