

10,878

PROFILE, ALIGNMENT AND GRADE OF
SANITARY SEWERS
TO BE CONSTRUCTED
EASTERN AVENUE
BETWEEN WASHINGTON BLVD AND SHEILA ST.

PRIVATE CONTRACT NO. 1413
W. S. 34
ONE SHEET

SCALE: VERT. 1" = 4'
HORIZ. 1" = 40'

PREPARED IN THE OFFICE OF C.T. SULLIVAN

C.T. Sullivan
1950

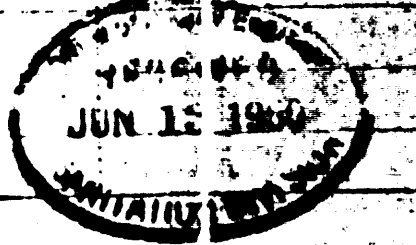

B.M. - EL. 127.11
Washington Blvd & Eastern Ave
Invert of East sewer M.H.
285' S & 965' E of Intersection

1. Use standard manhole frame and cover 5'-0" dia.
2. Use extra strength pipe except as noted.
3. Use cement mortar for all vitrified clay pipe joints.
4. Restraint all trench within paved areas to meet Los Angeles County Road Dept. specifications in accordance with permit.
5. All structures shall be brick sewer structures 5'-0" dia.

No revisions shall be made in these plans without approval of the County Engineer.
No representative of the County Engineer will survey or lay out any portion of the work.
The owner or his authorized representative shall furnish the County Engineer with grade sheets and stations of all house connections or Y branches and shall provide stakes for them at their proper locations with stationing plainly marked.
Any change of location shall be requested in writing by the owner or his representative.

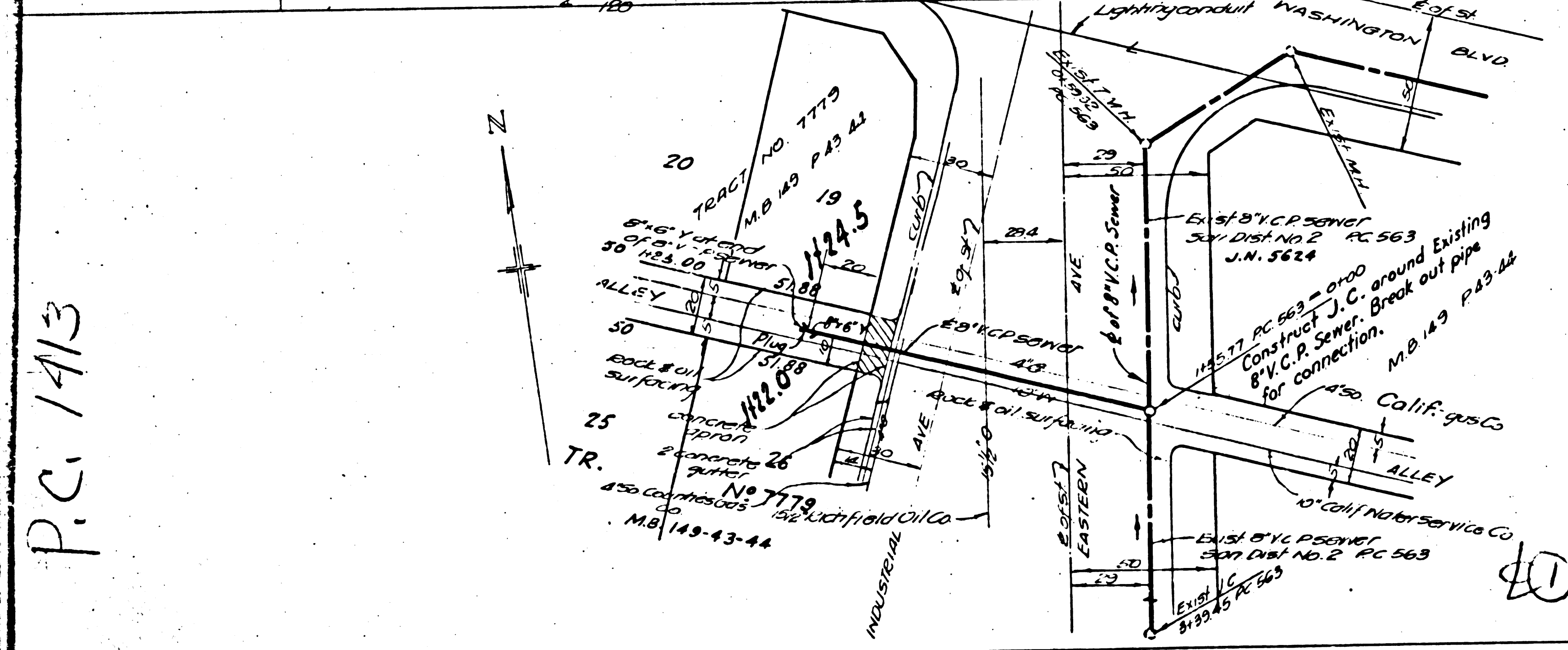
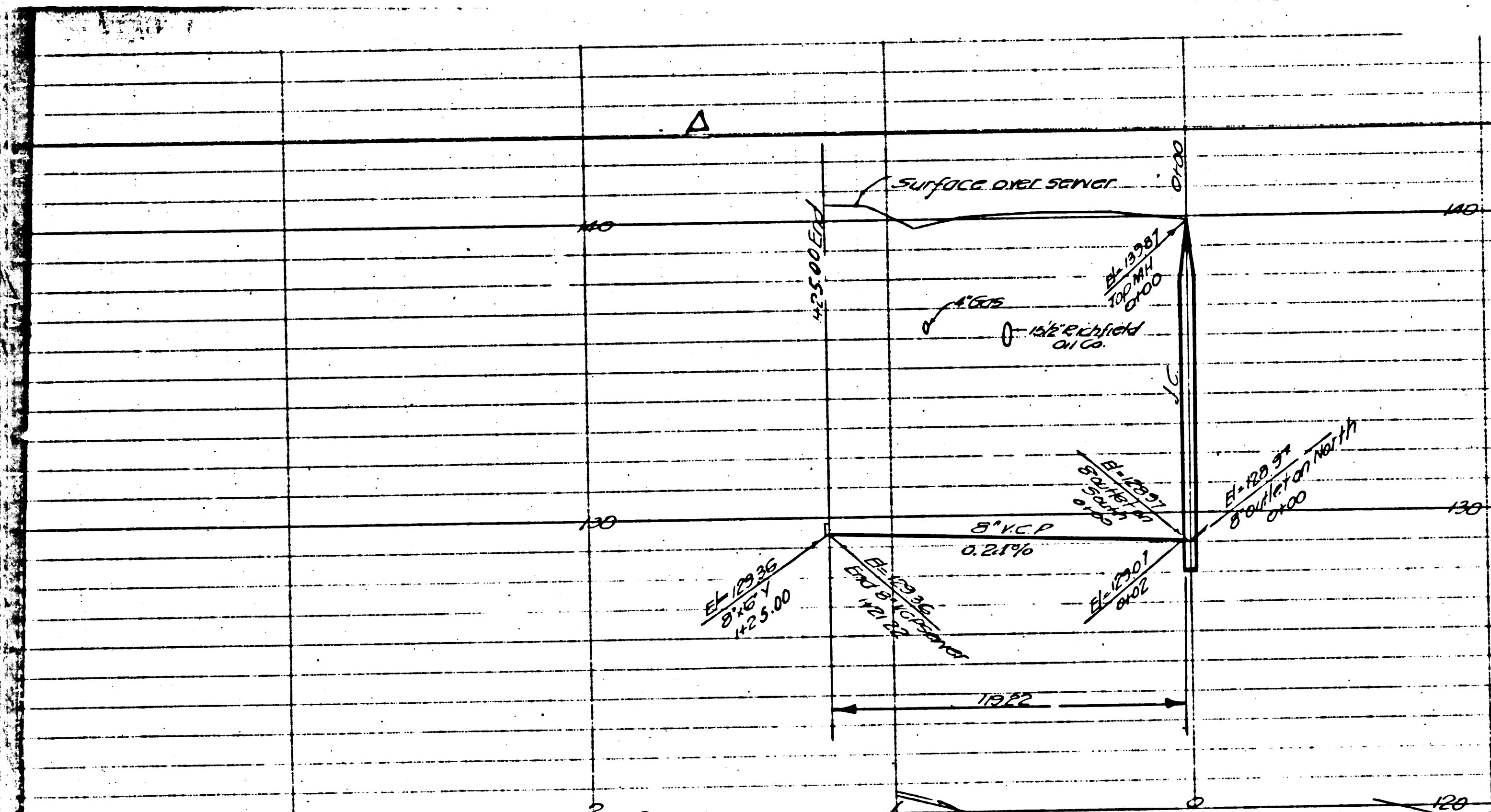

INDEX MAP
P.C. NO. 1413
J.N. 3502

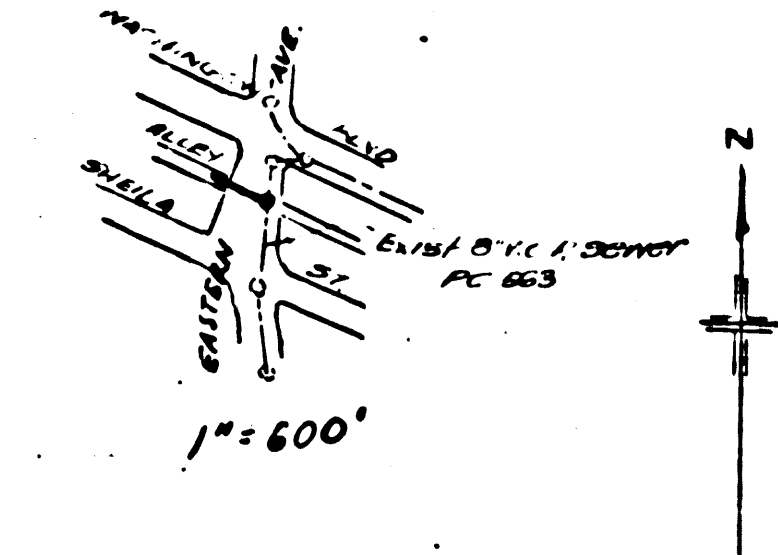

1.02 LEGEND
SEC. PLAN 5-0-64
Grades to which this improvement is to be constructed are shown on plans and profile. At all points between designated points the grade shall be established so as to conform to a straight line drawn between said designated points.
Elevations are in feet above mean sea level.
This drawing and the data hereon are hereby made a part of the specifications. Work shall be constructed according to specifications on file in the office of the County Engineer and shall be prosecuted only in the presence of the County Engineer. Before work can be started, the contractor must obtain a permit to excavate in County streets from the L.A. County Road Dept., 211 S. Main St., and make a deposit with the County Engineer, 828 L.A. County Engineering Bldg., sufficient to cover the cost of construction in space and location plans.
Approval of this plan by the County of Los Angeles does not constitute a representation as to the accuracy of the location of or the existence or non-existence of any underground utility, pipe or structure within the limits of this project.

COUNTY OF LOS ANGELES, CALIFORNIA
Approved C.T. Sullivan
Chief Engineer of
County San. Dist. No. 2
Checked by James T. Sullivan
City Engineer
R.E. 7103

Dated 8-16-50 William

P.C. 1413