

A

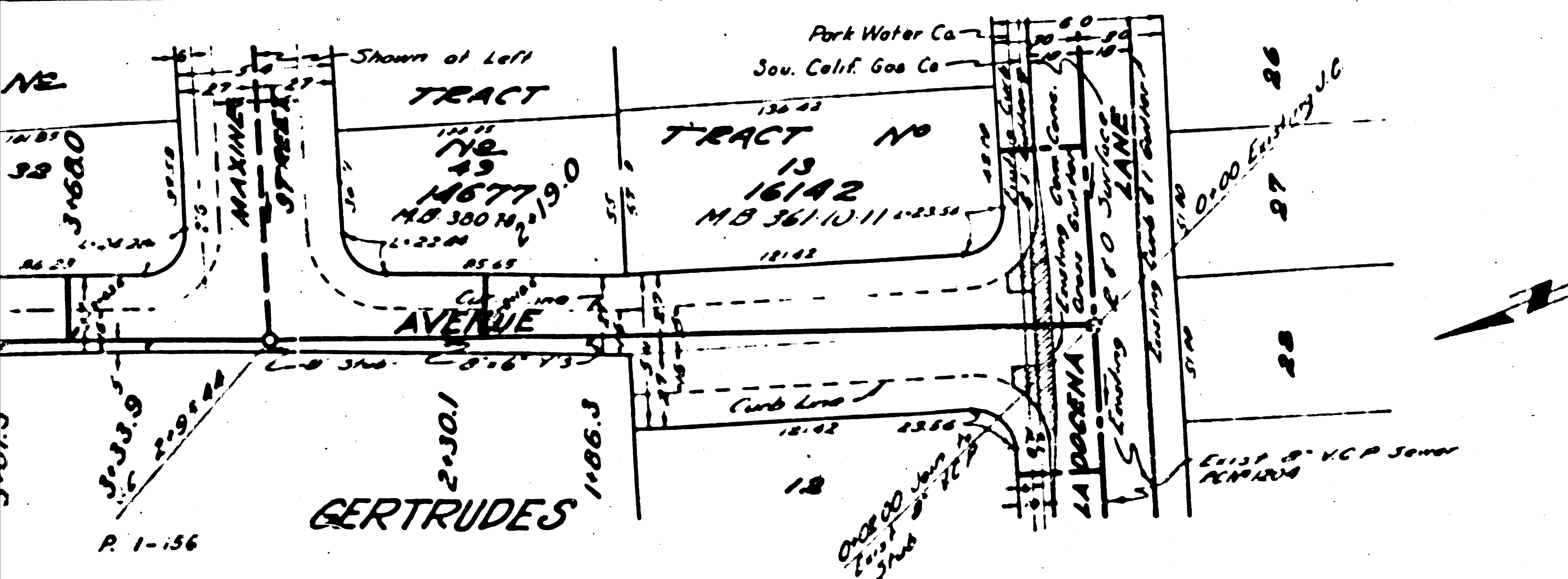

11460

Elev. 153.375 to 141.180

(1) Use standard roadside frame and cover, 5'-0" x 7'7"

(2) Use standard straight pipe.

(3) Use a special manhole for all vitrified clay pipe joints.

(4) Reconstruct all drains within paved area to meet Los Angeles County Road Dept. Requirements in accordance with Permit.

(5) Construct house connections with invert feet tangency.

(6) Use 5'-0" x 7'7" manhole frames (except as noted).

(7) Exposed pipe shall be set at points of disturbance with pipe as per S. & M.

(8) All structures shall be built sewer structures S. & M.

(9) Standard type of all structures in right of way & where permitted.

Note: No representative of the County Engineer will survey or lay out any portion of the work.

Note: The owner or the authorized representative shall furnish the County Engineer with grade sheets and provide of all house connections and Y branches and shall provide sheets for them at their proper locations with elevations plainly marked. Any change of location shall be reported to the County Engineer by the representative.

Note: Provide stakes on the property lines at property back corners of right angles to the center line of the center line of each manhole.

PROFILE ALIGNMENT AND GRADE OF
SANITARY SEWERS
TO BE CONSTRUCTED IN

(A) CHANEY AVENUE
BETWEEN LA BOONNA LANE AND SHADE LANE

(B) MAXINE STREET
BETWEEN CHANEY AVENUE AND MARSHALL

(C) HOMESTEAD STREET
BETWEEN CHANEY AVENUE AND MARSHALL

(D) SHADE LANE
BETWEEN CHANEY AVENUE AND MARSHALL

IN TRACT NO. 14-677

PRIVATE CONTRACT NO. 1488
W. S. 36
SHEET 1 OF 1 SHEET

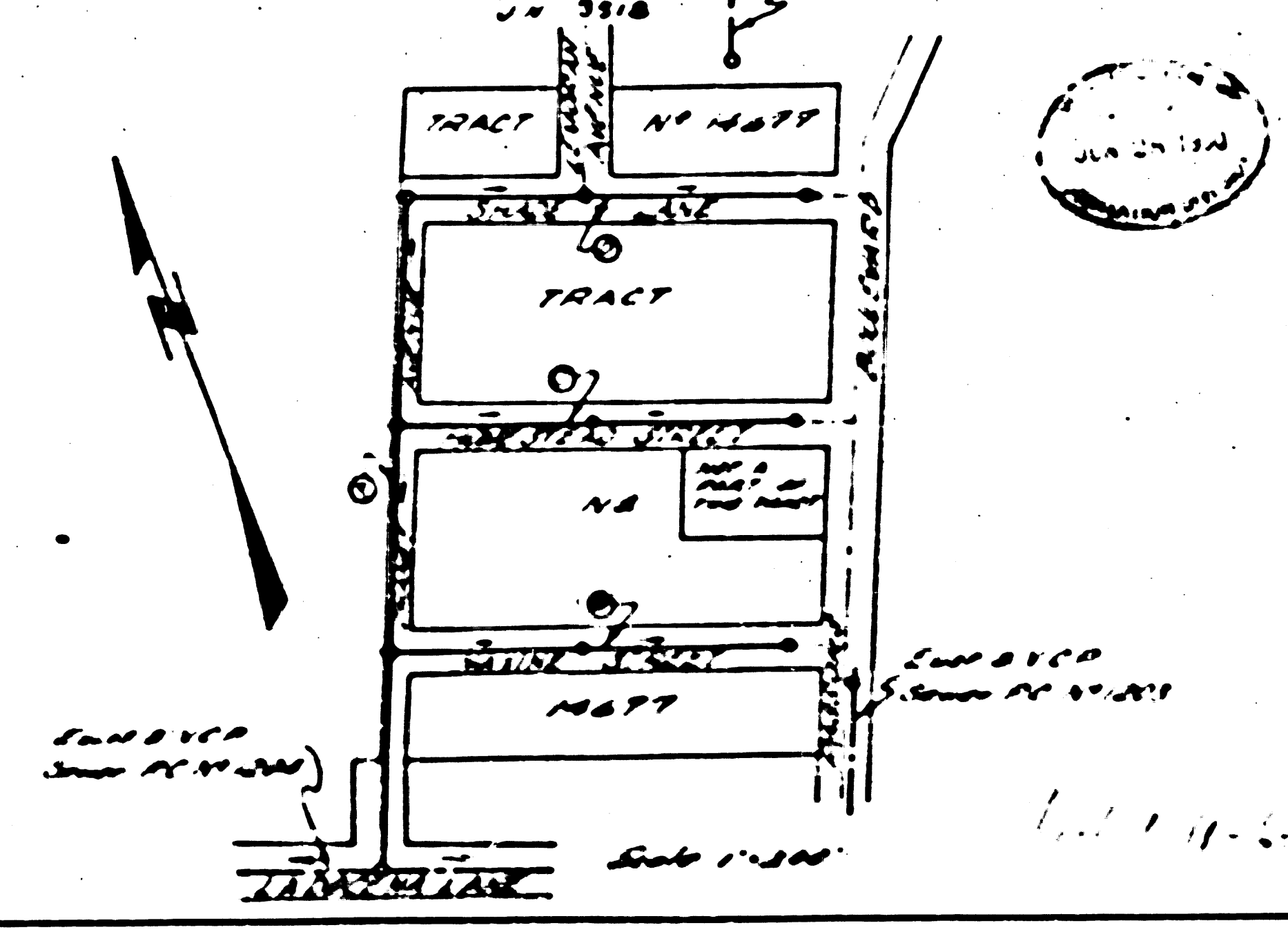

DRAWN BY: Tom W. Moran

FOR LEGEND SEE PLAN NO. S-6-24

APPROVED: [Signature]

COUNTY OF LOS ANGELES, CALIFORNIA

APPROVED: [Signature]

DATE: [Date]

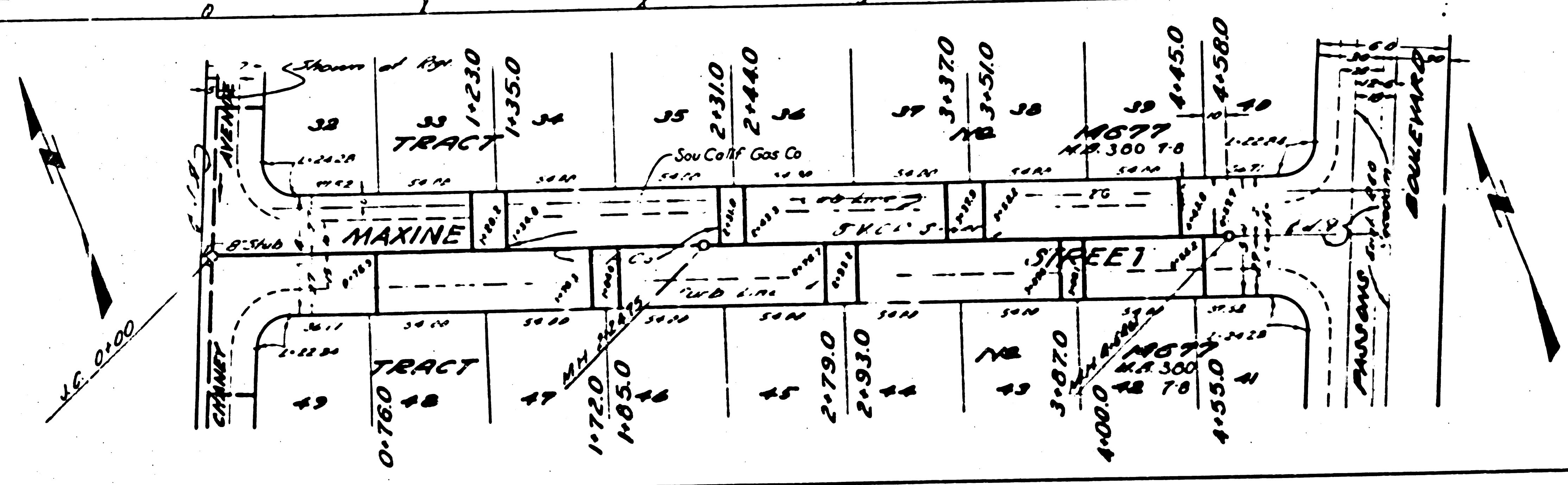
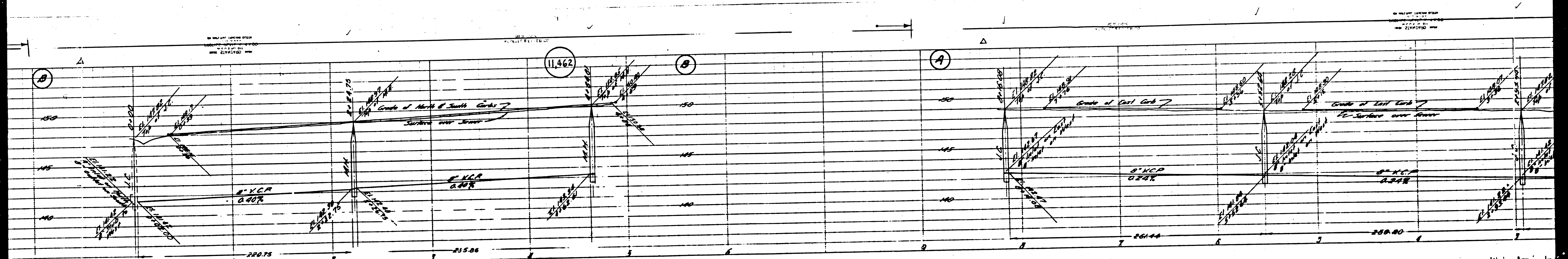

40

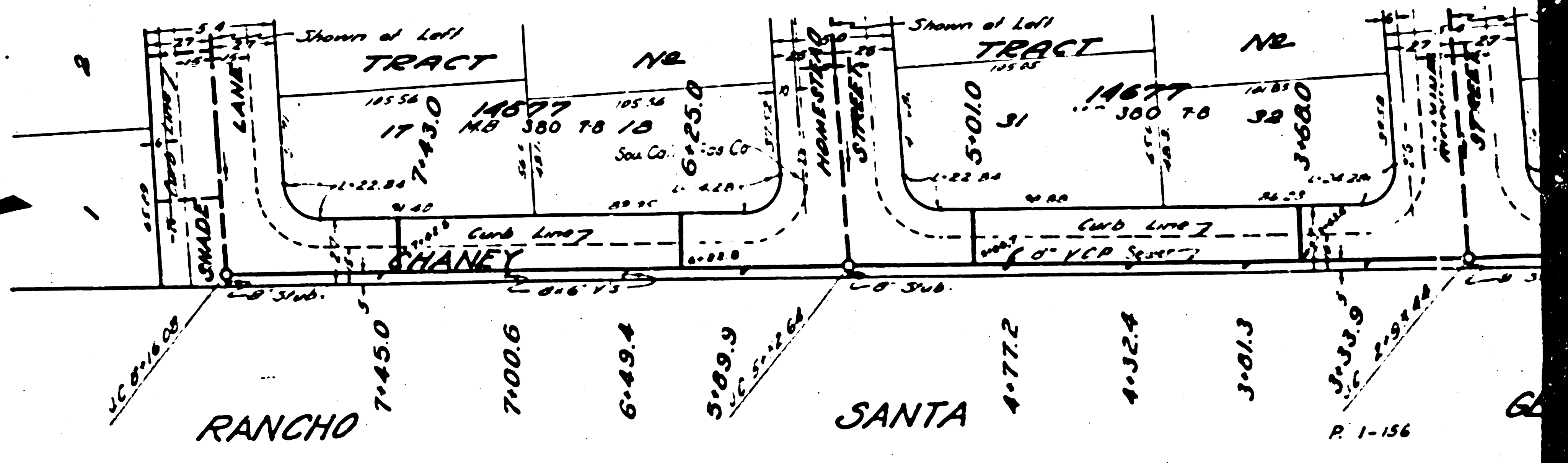

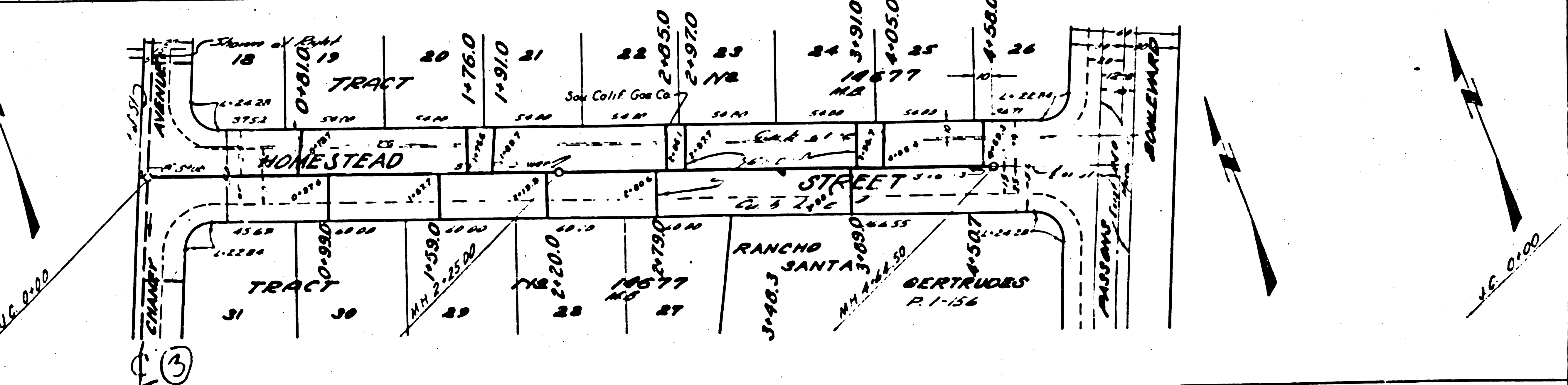
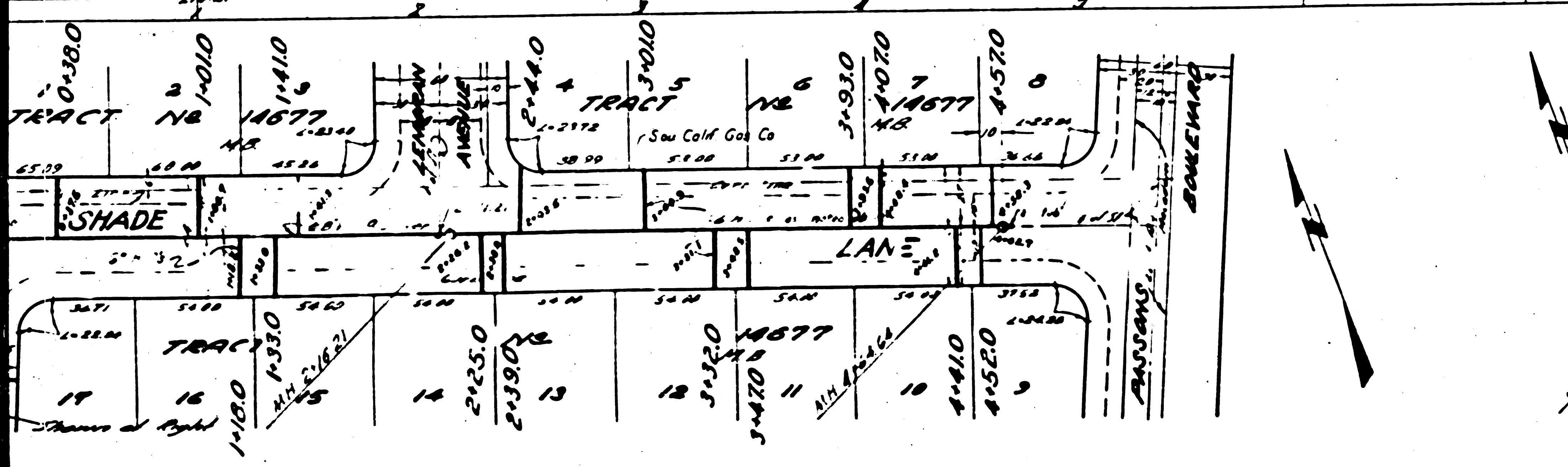
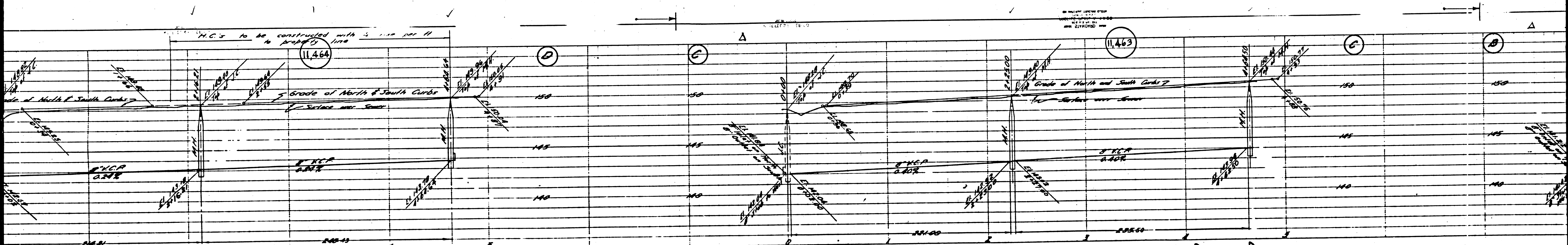

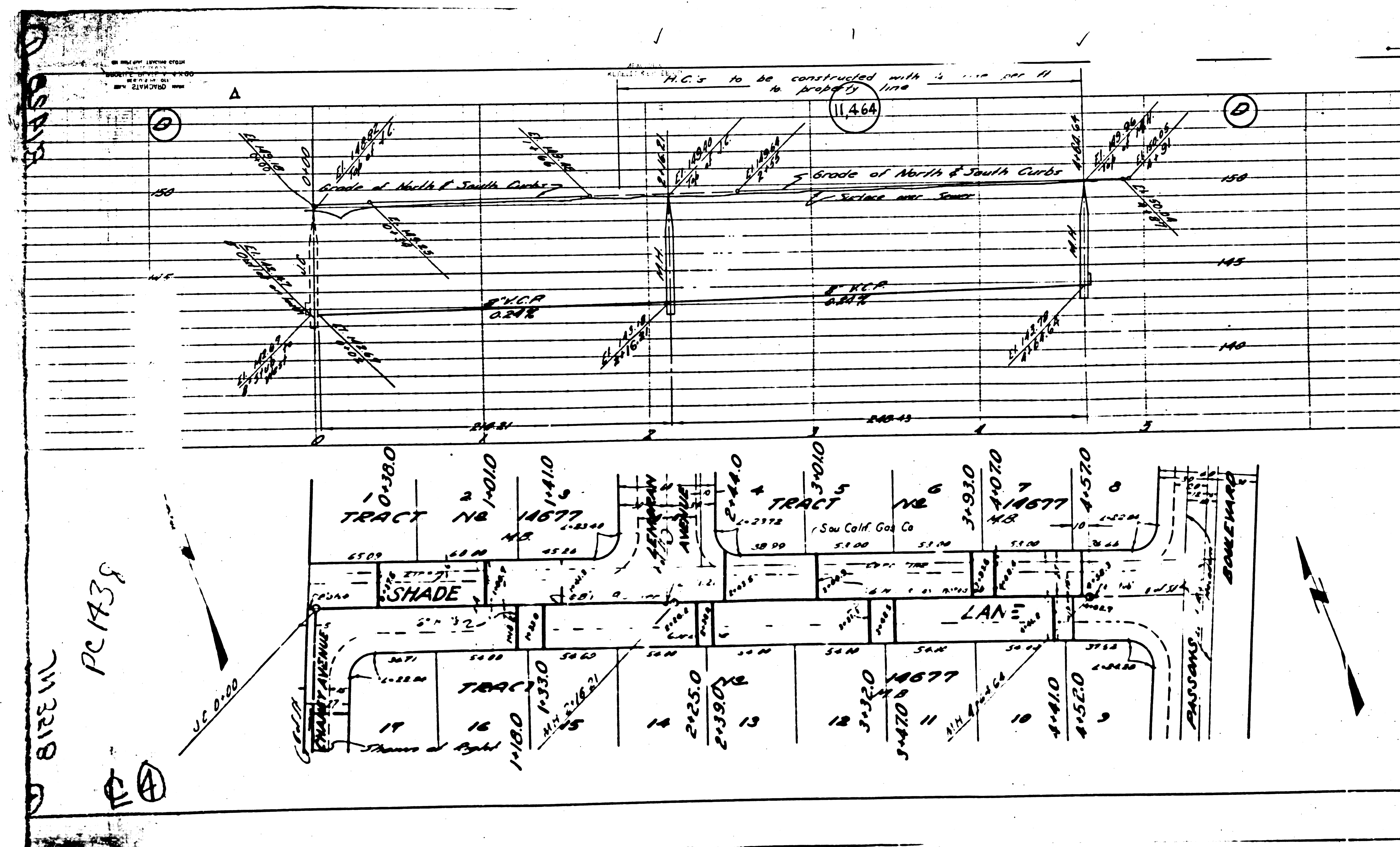

① 8519A
8158

① 8519A
8158

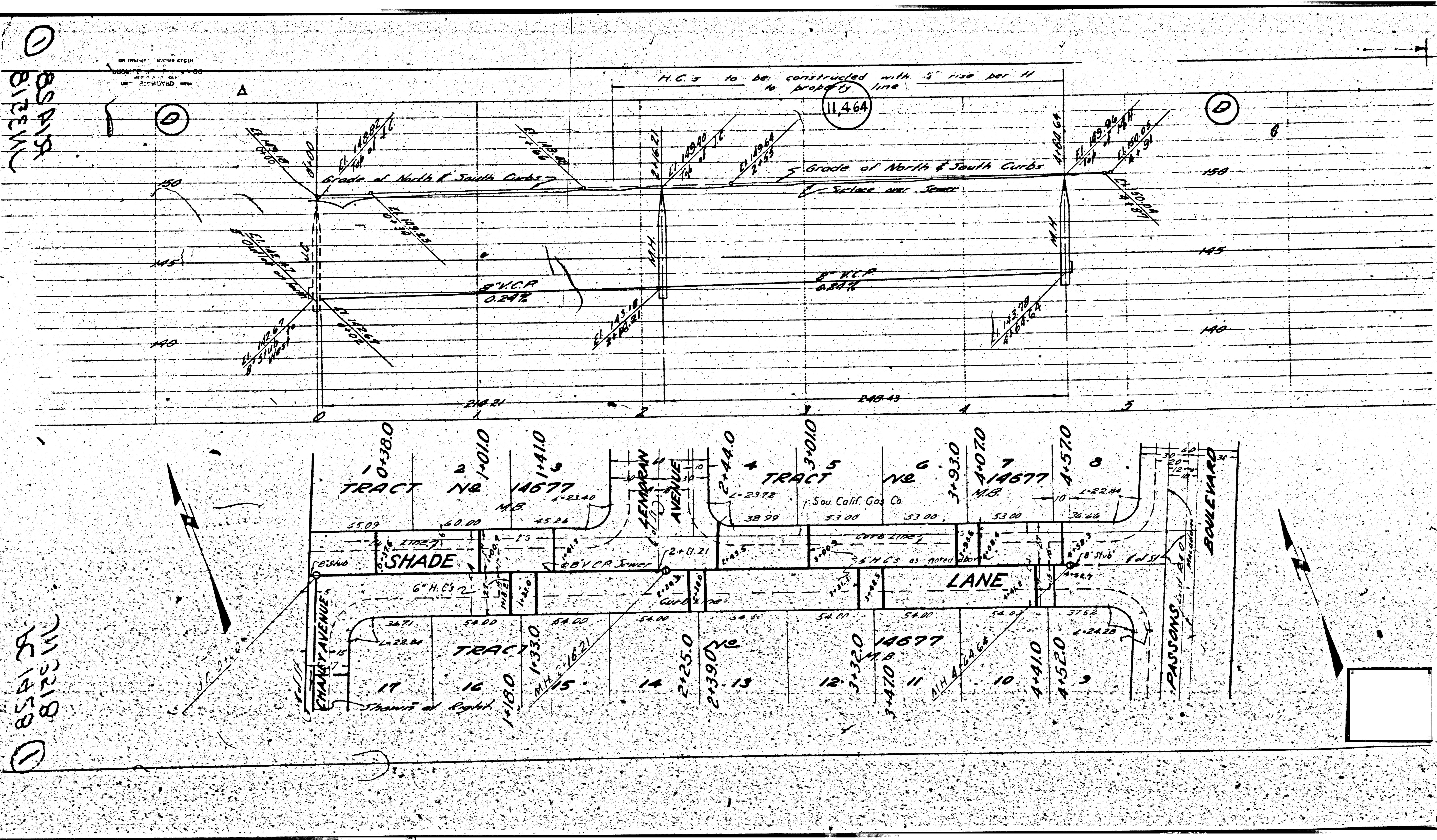

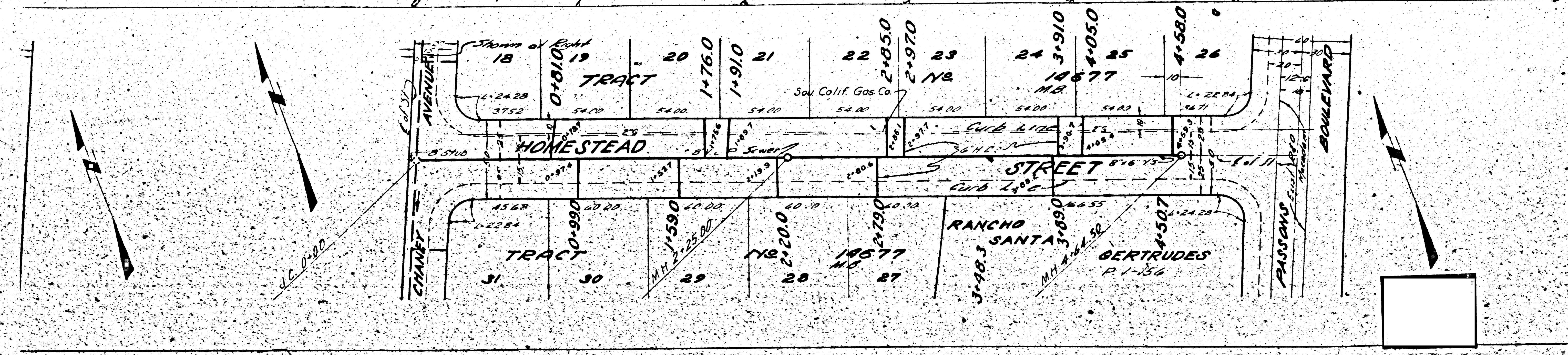
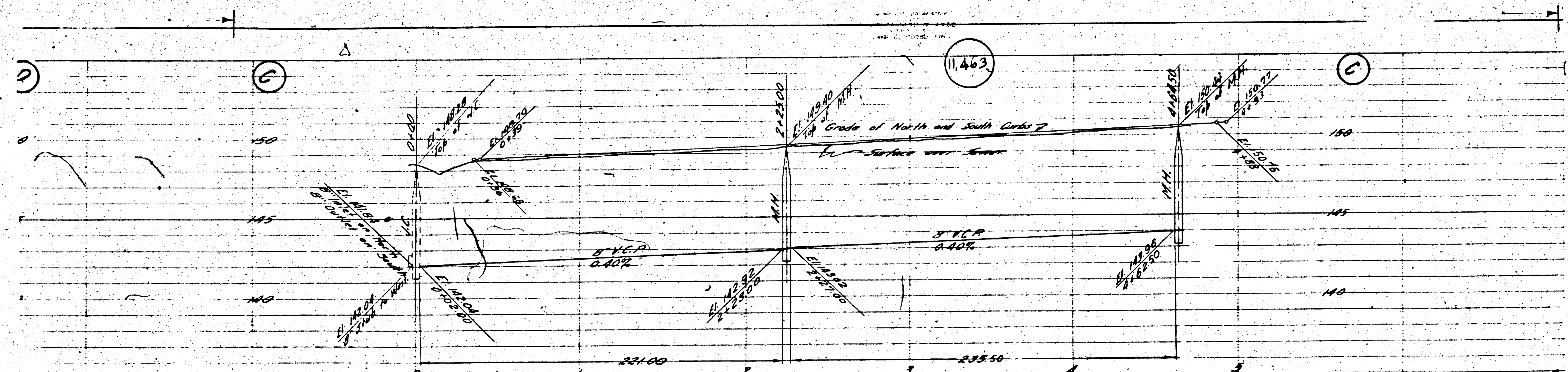

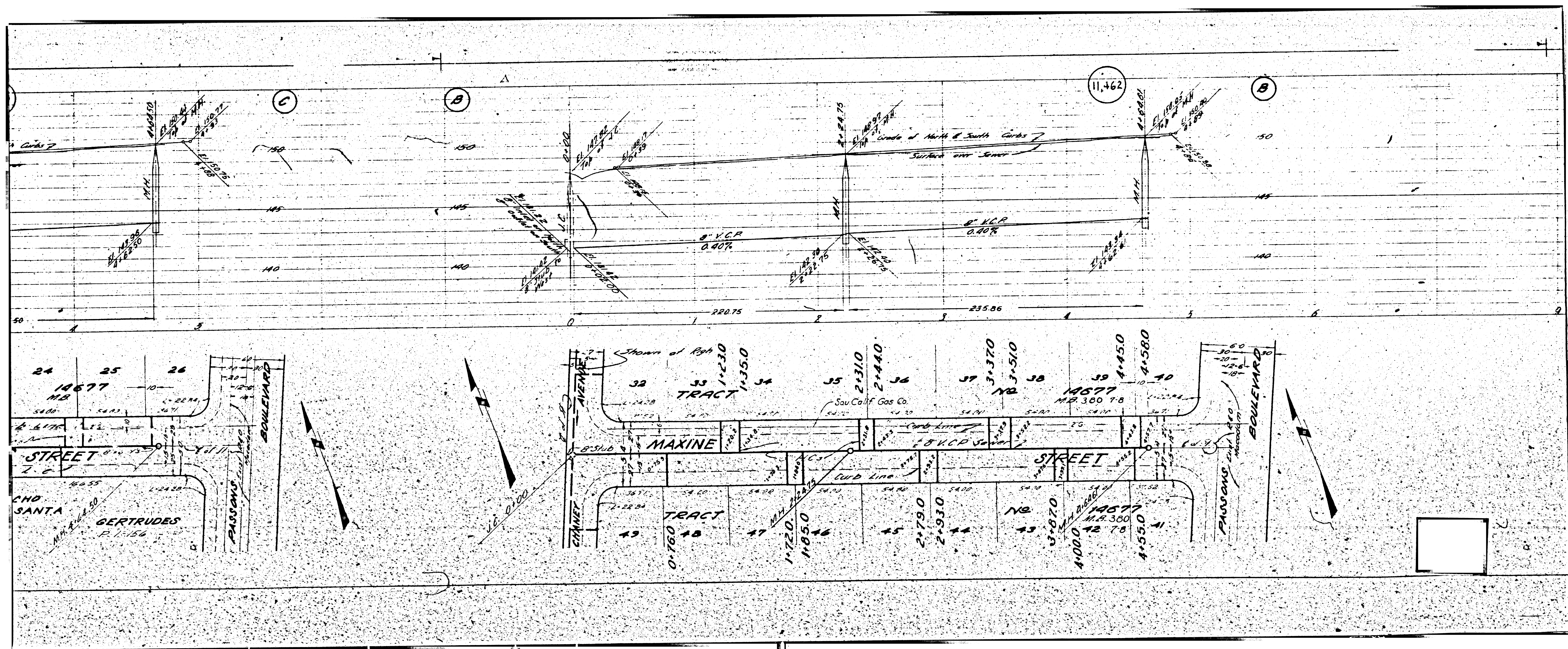

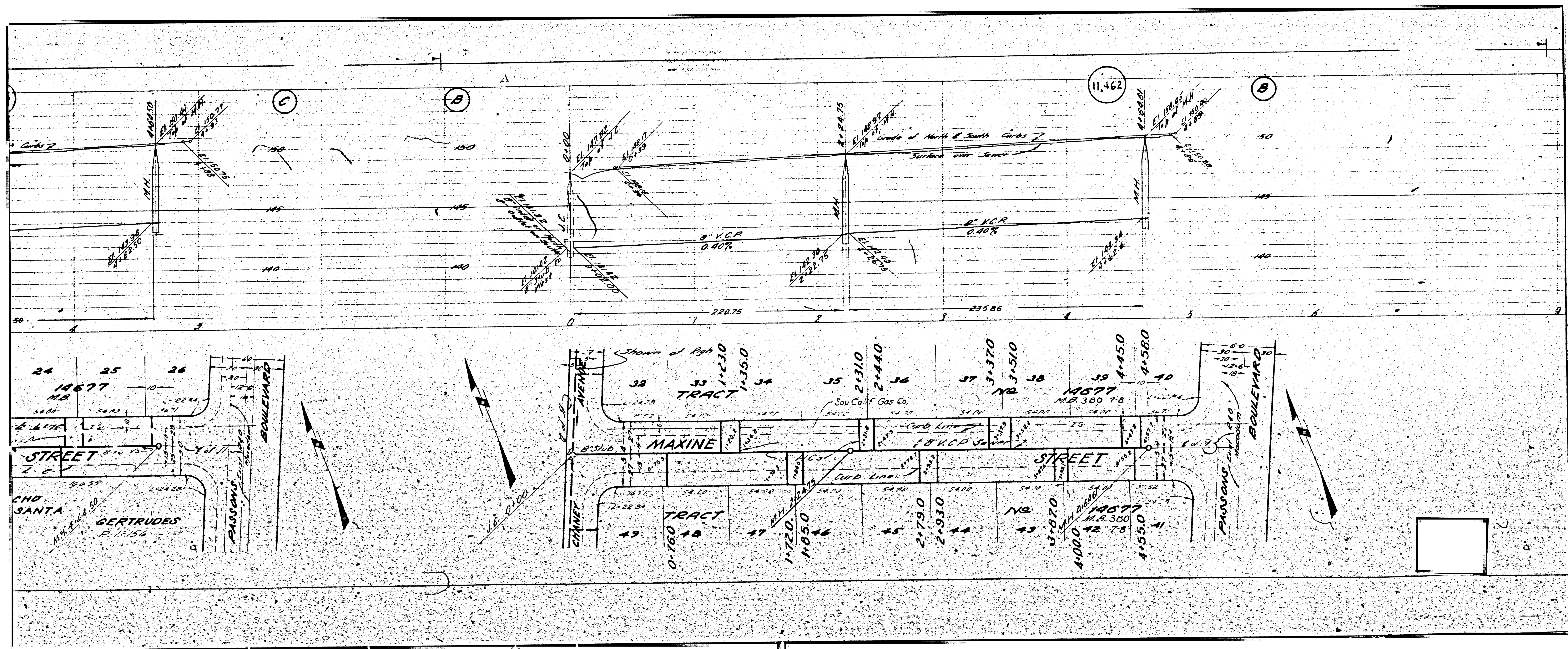

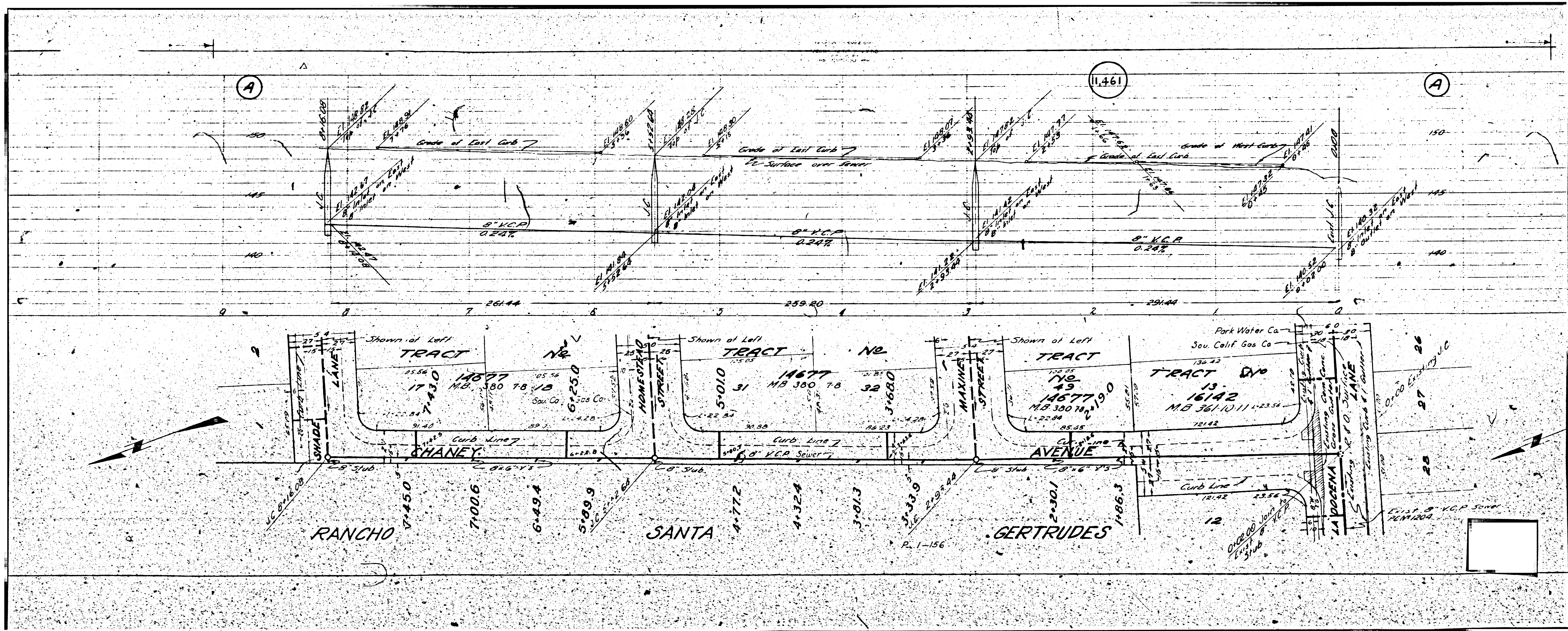

11.460
 231 1/4" x 153.5" x 153.5" (153.5" x 153.5")
 1/2" of steel top & bottom flanges
 1/2" of steel web flanges

- 1) Use standard steel channels, size 15 x 153.5
- 2) Use standard channels, size 15 x 153.5
- 3) Use standard steel channels, size 15 x 153.5
- 4) Use standard steel channels, size 15 x 153.5
- 5) Use standard steel channels, size 15 x 153.5
- 6) Use standard steel channels, size 15 x 153.5
- 7) Use standard steel channels, size 15 x 153.5
- 8) Use standard steel channels, size 15 x 153.5
- 9) Use standard steel channels, size 15 x 153.5
- 10) Use standard steel channels, size 15 x 153.5

Note: All dimensions are in feet and inches unless otherwise specified. All dimensions are to the center of the member unless otherwise specified. All dimensions are to be maintained throughout the life of the structure. Any change of dimensions shall be requested in writing by the owner or his representative.

Note: The above dimensions are for the purpose of the design only. The actual dimensions of the structure shall be as shown on the drawings. The contractor shall be responsible for the accuracy of the dimensions shown on the drawings.

