

USE STANDARD STRENGTH PIPE EXCEPT AS NOTED
 USE CEMENT MORTAR FOR ALL VITRIFIED CLAY PIPE JOINTS
 ENCASE FOUR FEET OF SEWER AT POINTS OF INTERFERENCE WITH POLES AS PER S. & U.S.
 CONSTRUCT HOUSE CONNECTIONS WITH INVERT AT MAXIMUM 2 FEET BELOW CURB GRADE EXCEPT AS NOTED
 ALL STRUCTURES SHALL BE BRICK SEWER STRUCTURES AS PER PLAN NO. S-6-101
 USE STANDARD RAINWATER FRAMES AND COVERS AS PER PLAN NO. S-6-117
 CONSTRUCT TOP OF ALL STRUCTURES IN RIGHTS OF WAY AT ABOVE FINISHED GRADE
 RESURFACE ALL TRENCHES WITHIN PAVED AREA TO MEET LOS ANGELES COUNTY ROAD DEPT. OR STATE HIGHWAY REQUIREMENTS
 PROVIDE STAKES ON THE PROPERTY LINE OR ON THE PROPERTY LINE PRODUCED AT RIGHT ANGLES TO THE SEWER LINE AT THE CENTERLINE OF EACH MANHOLE
 NO REVISIONS SHALL BE MADE IN THESE PLANS WITHOUT APPROVAL OF THE COUNTY ENGINEER
 NO REPRESENTATIVE OF THE COUNTY ENGINEER SHALL SURVEY OR LAY OUT ANY PORTION OF THE WORK
 THE OWNER OR HIS AUTHORIZED REPRESENTATIVE SHALL FURNISH THE COUNTY ENGINEER WITH GRADE SHEETS AND STATIONS OF ALL HOUSE CONNECTIONS AND Y BRANCHES AND SHALL PROVIDE STAKES FOR THEM AT THEIR PROPER LOCATIONS WITH STATIONING PLAINLY MARKED. ANY CHANGE OF LOCATION SHALL BE REQUESTED IN WRITING BY THE OWNER OR HIS REPRESENTATIVE.
 APPROVAL OF THIS PLAN BY THE COUNTY OF LOS ANGELES DOES NOT CONSTITUTE A REPRESENTATION AS TO THE ACCURACY OF THE LOCATION OR EXISTENCE OR NON-EXISTENCE OF ANY UNDERGROUND UTILITY, P.E. OR STRUCTURE WITHIN THE LIMITS OF THIS PROJECT. THIS NOTE APPLIES TO ALL SHEETS.

PROFILE ALIGNMENT AND GRADE OF
SANITARY SEWERS
 TO BE CONSTRUCTED IN
LYNALAN AVENUE
 BETWEEN ROSE HEDGK DR. AND 30' LINE OF TRACT 14828
CHATFIELD AVENUE
 ALLEY WEST OF MINES AVENUE
 BETWEEN LYNALAN AVE AND 30' LINE OF TRACT 14828
 ALLEY, SAN SEWER R/W, LAMBERT ROAD
 BETWEEN CHATFIELD AVE. AND 1ST ALLEY E. OF SORENSEN AVE.
 PRIVATE CONTRACT NO. 1439
 W. S. 37
 SHEET 1 OF 3 SHEETS

SCALE: VERT. 1"=4'
 HORIZ. 1"=40'

PREPARED IN THE OFFICES OF
KEMMERER ENG. CO.
 BY *J. M. Kemmerer*
 C.E. & S.E.
 FOR LEGEND
 SEE PLAN NO. S-6-117

APPROVED *J. M. Kemmerer*
 APPROVED *C. J. Compton*

CHECKED BY *J. T. Nathan* 8/1/50

COUNTY OF LOS ANGELES, CALIFORNIA

APPROVED *J. T. Nathan* 8/1/50

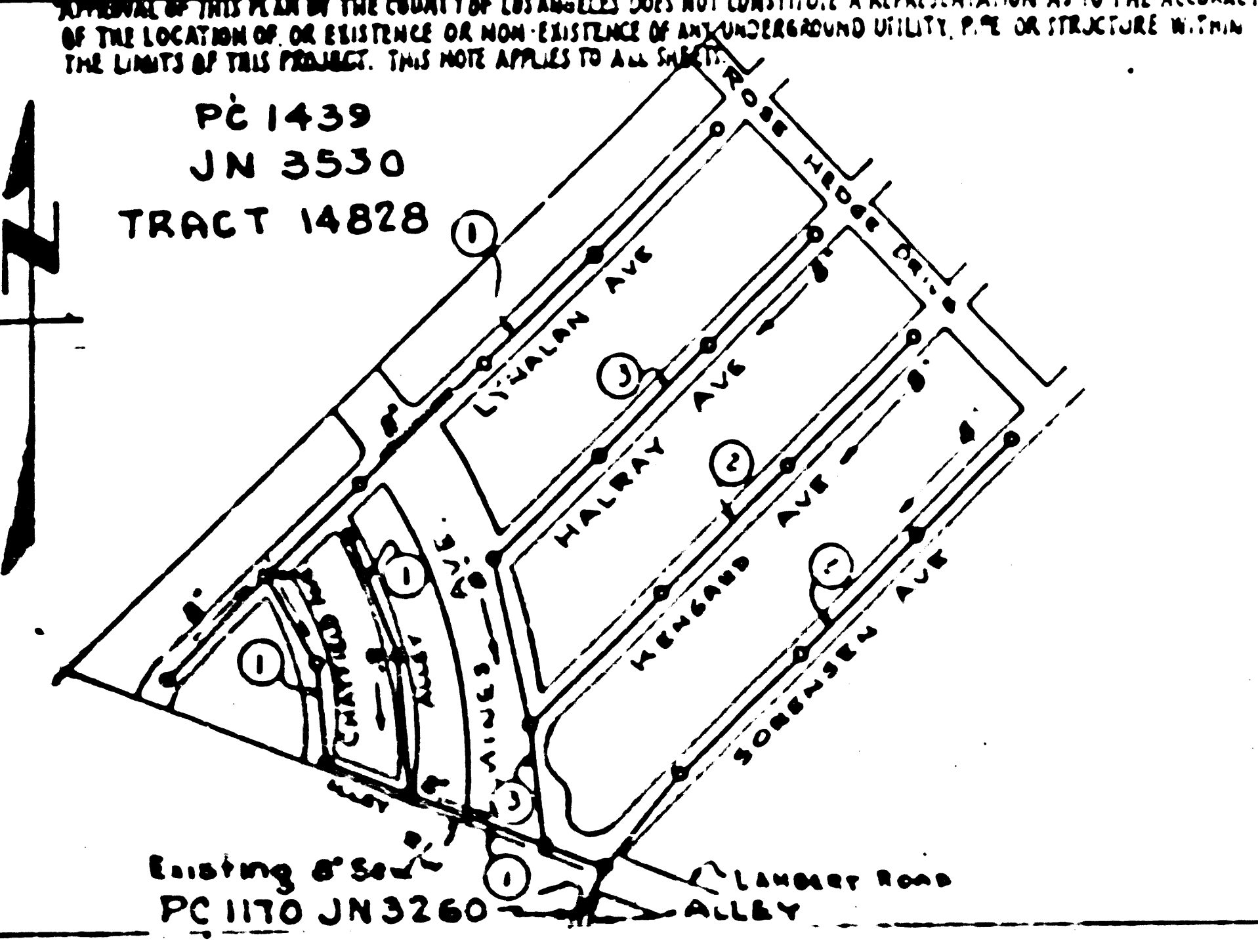

PC 1439 JN 3530 TRACT 14828 SAN SEWER 2H 1023

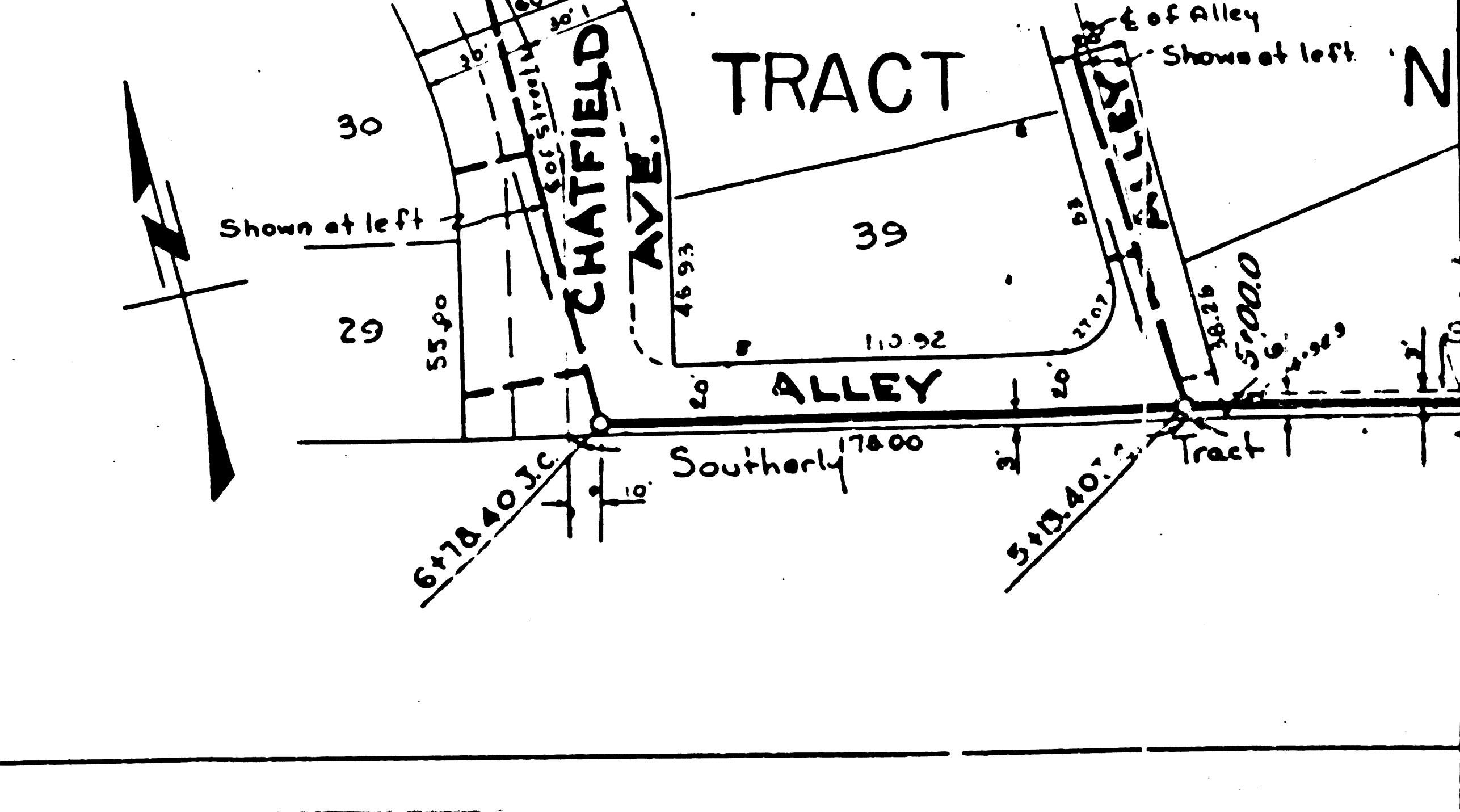
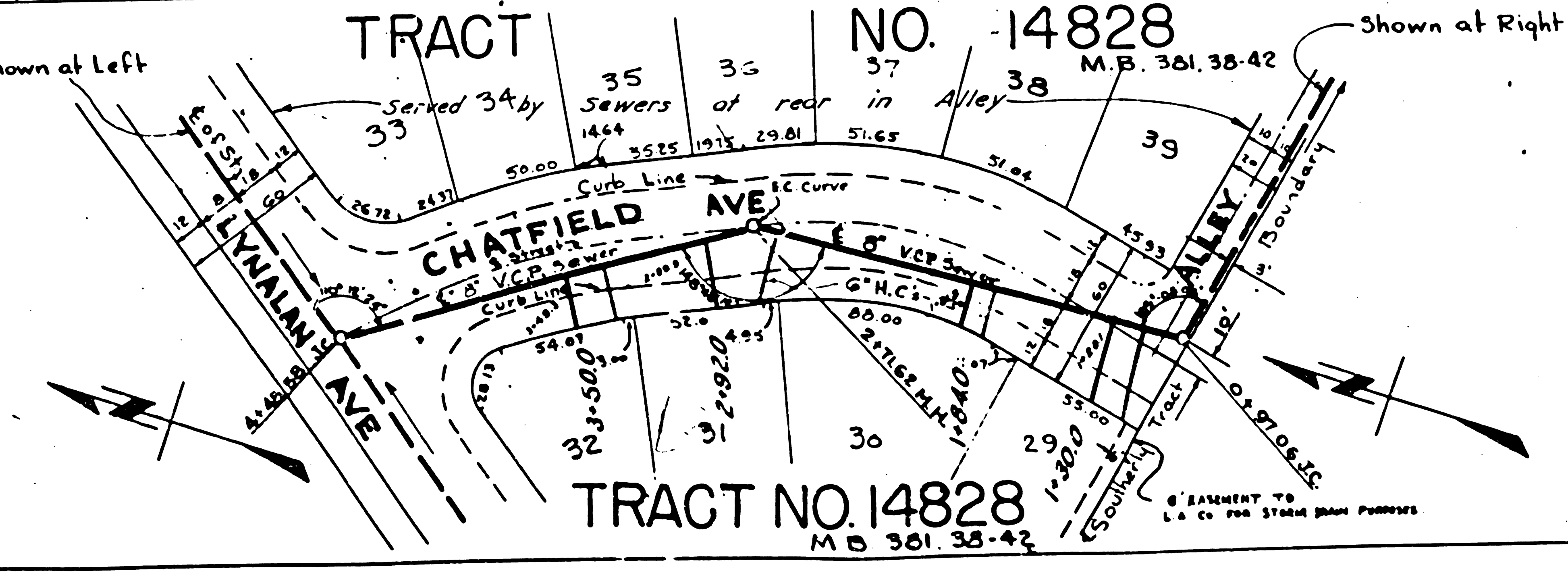
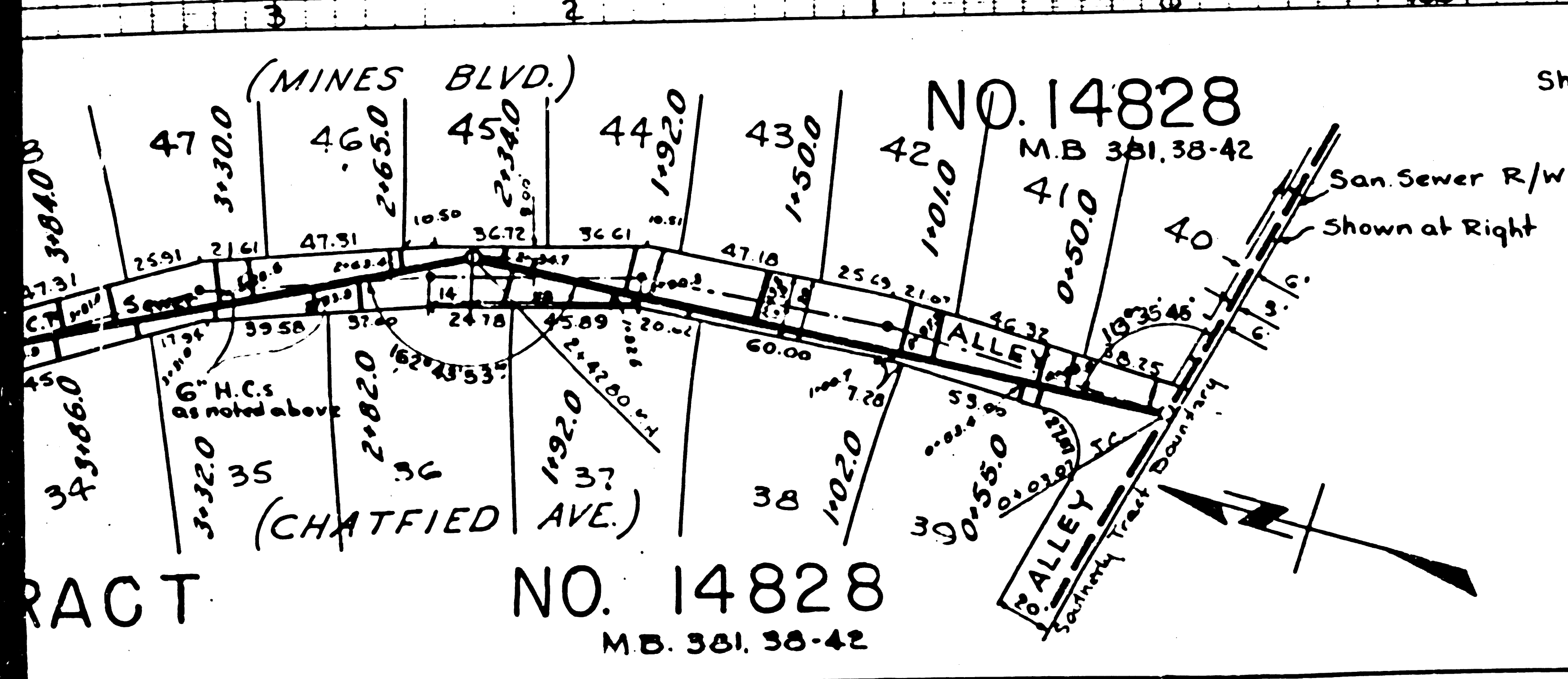
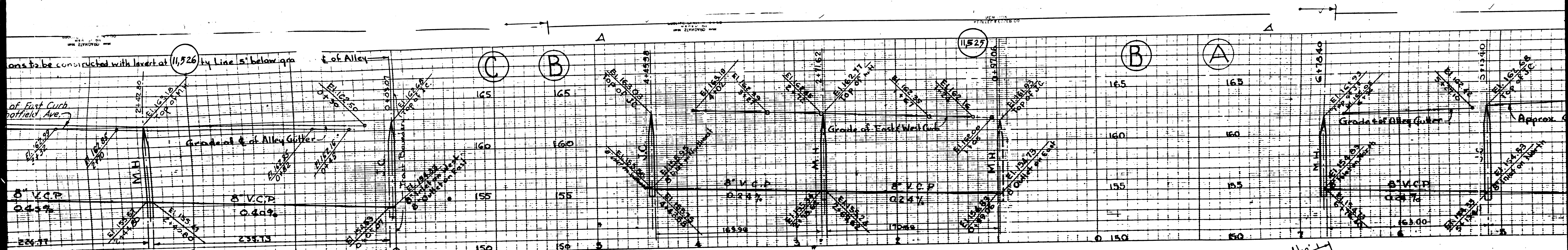

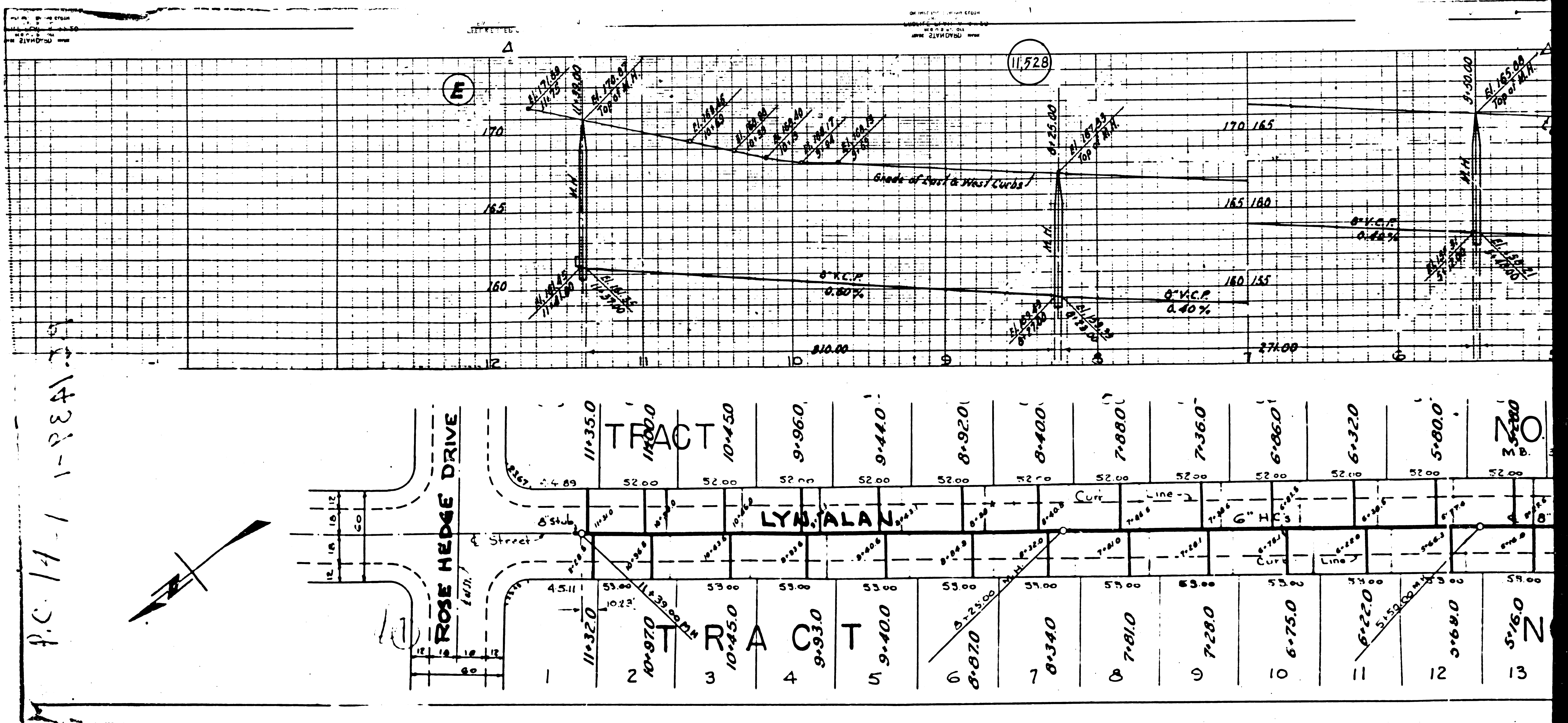

P.C. 14-1-1-284137

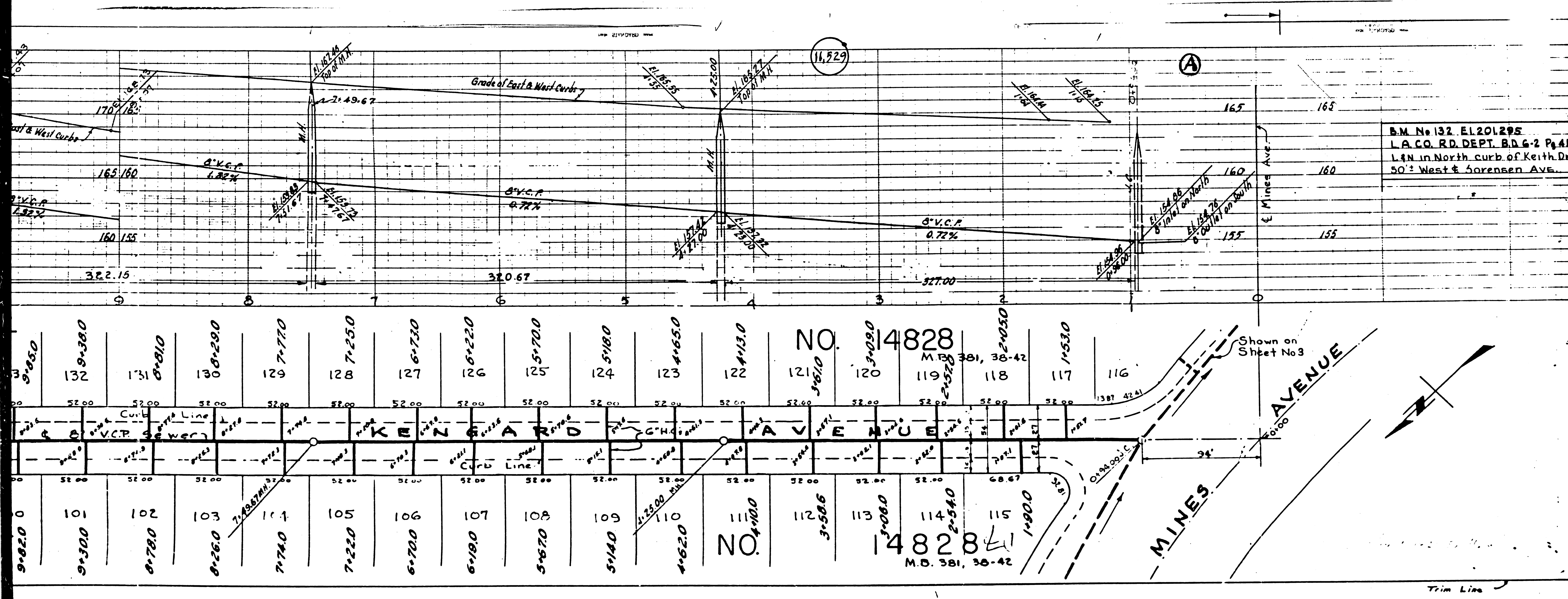

PROFILE ALIGNMENT AND GRADE OF
SANITARY SEWERS
 TO BE CONSTRUCTED IN

SORENSEN AVENUE
 BETWEEN ROSE HEDGE DR. AND LAMBERT ROAD
KENGARD AVENUE
 BETWEEN ROSE HEDGE DR. AND MINES AVENUE

B.M. No 132 E1.201295
 L.A. CO. RD. DEPT. B.D.G-2 Pg. 411
 L&N in North curb of Keith Dr.
 50' West of Sorensen Ave.

PRIVATE CONTRACT NO. 1459
 W. S. 37
 SHEET 2 OF 3 SHEETS

SCALE: VERT. 1"=4'
 HORIZ. 1"=40'

PREPARED IN THE OFFICES OF
KEMMERER ENG. CO.

BY: *John M. Kemmerer*
 REG. C.E. NO. 577

FOR LEGEND
 SEE PLAN NO. 24-24

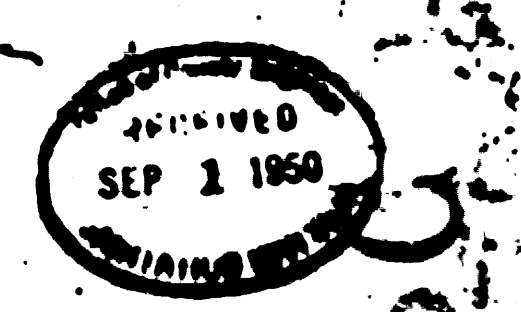

GRADES TO WHICH THIS IMPROVEMENT IS TO BE CONSTRUCTED ARE SHOWN ON PLANS AND PROFILES. GRADE POINTS FOR TOP OF CURB, CENTER LINE OF STREET OR CENTER LINE OF ALLEY ARE SHOWN BY CIRCLES ON PROFILES AT ALL POINTS BETWEEN DESIGNATED POINTS THE GRADE SHALL BE DETERMINED AS NEAR AS TO CORRESPOND TO A STRAIGHT LINE DRAWN BETWEEN SAID DESIGNATED POINTS. ELEVATIONS ARE IN FEET ABOVE U. S. & B. DATUM OF MEAN SEA LEVEL. THE DRAWINGS AND THE DATA HEREON ARE HEREBY MADE A PART OF THE SPECIFICATIONS. WORK SHALL BE CONSTRUCTED ACCORDING TO SPECIFICATIONS ON FILE IN THE OFFICE OF THE COUNTY ENGINEER AND SHALL BE PROSECUTED ONLY IN THE PRESENCE OF THE COUNTY ENGINEER. BEFORE WORK CAN BE STARTED, THE CONTRACTOR MUST OBTAIN A PERMIT TO GRAVITY IN COUNTY STREETS FROM THE L. A. COUNTY ROAD DEPT. TO SOLIDIFY PLANS AND REPAIRS MADE A REPORT BY THE COUNTY ENGINEER, SHOWING THE LOCATION OF ALL STREETS, SUFFICIENT TO COVER THE COST OF CONSTRUCTION INSPECTION AND RECORD PLANS. NO WORK IS TO BE DONE IN A STATE HIGHWAY A PERMIT MUST BE OBTAINED FROM THE STATE OF CALIFORNIA, DIVISION OF HIGHWAYS, AFTER MAKING THE REPORT WITH THE COUNTY ENGINEER.

COUNTY OF LOS ANGELES, CALIFORNIA

APPROVED: *[Signature]*
 APPROVED: *[Signature]*

CHECKED BY: *[Signature]*

1430

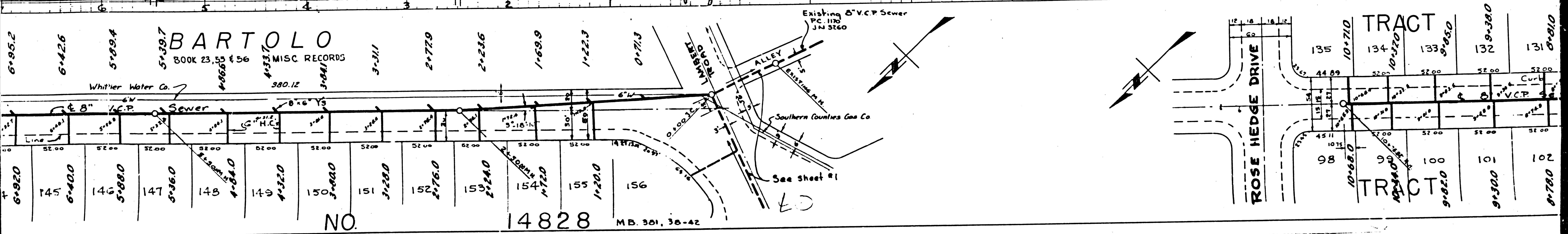
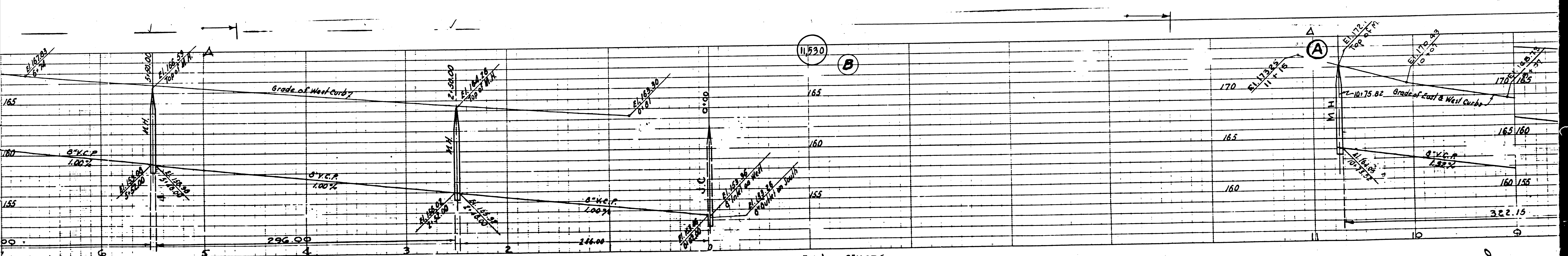

BARTOLO
BOOK 23, 55 & 56

MISC RECORDS

NO. 14828 MB. 301, 36-42

Existing 8" V.C.P. Sewer
P.C. 1170
J.W. 3260

Southern Counties Gas Co.

See sheet #1

TRACT

TRACT

ROSE HEDGE DRIVE

11,530

A

B

165

165

160

155

170

165

160

170

165

160

155

150

145

140

135

130

125

120

115

110

105

100

95

90

85

80

75

70

65

60

55

50

45

40

35

30

25

20

15

10

5

0

-5

-10

-15

-20

-25

-30

-35

-40

-45

-50

-55

-60

-65

-70

-75

-80

-85

-90

-95

-100

-105

-110

-115

-120

-125

-130

-135

-140

-145

-150

-155

-160

-165

-170

-175

-180

-185

-190

-195

-200

-205

-210

-215

-220

-225

-230

-235

-240

-245

-250

-255

-260

-265

-270

-275

-280

-285

-290

-295

-300

-305

-310

-315

-320

-325

-330

-335

-340

-345

-350

-355

-360

-365

-370

-375

-380

-385

-390

-395

-400

-405

-410

-415

-420

-425

-430

-435

-440

-445

-450

-455

-460

-465

-470

-475

-480

-485

-490

-495

-500

-505

-510

-515

-520

-525

-530

-535

-540

-545

-550

-555

-560

-565

-570

-575

-580

-585

-590

-595

-600

-605

-610

-615

-620

-625

-630

-635

-640

-645

-650

-655

-660

-665

-670

-675

-680

-685

-690

-695

-700

-705

-710

-715

-720

-725

-730

-735

-740

-745

-750

-755

-760

-765

-770

-775

-780

-785

-790

-795

-800

-805

-810

-815

-820

-825

-830

-835

-840

-845

-850

-855

-860

-865

-870

-875

-880

-885

-890

-895

-900

-905

-910

-915

-920

-925

-930

-935

-940

-945

-950

-955

-960

-965

-970

-975

-980

-985

-990

-995

-1000

-1005

-1010

-1015

-1020

-1025

-1030

-1035

-1040

-1045

-1050

-1055

-1060

-1065

-1070

-1075

-1080

-1085

-1090

-1095

-1100

-1105

-1110

-1115

-1120

-1125

-1130

-1135

-1140

-1145

-1150

-1155

-1160

-1165

-1170

-1175

-1180

-1185

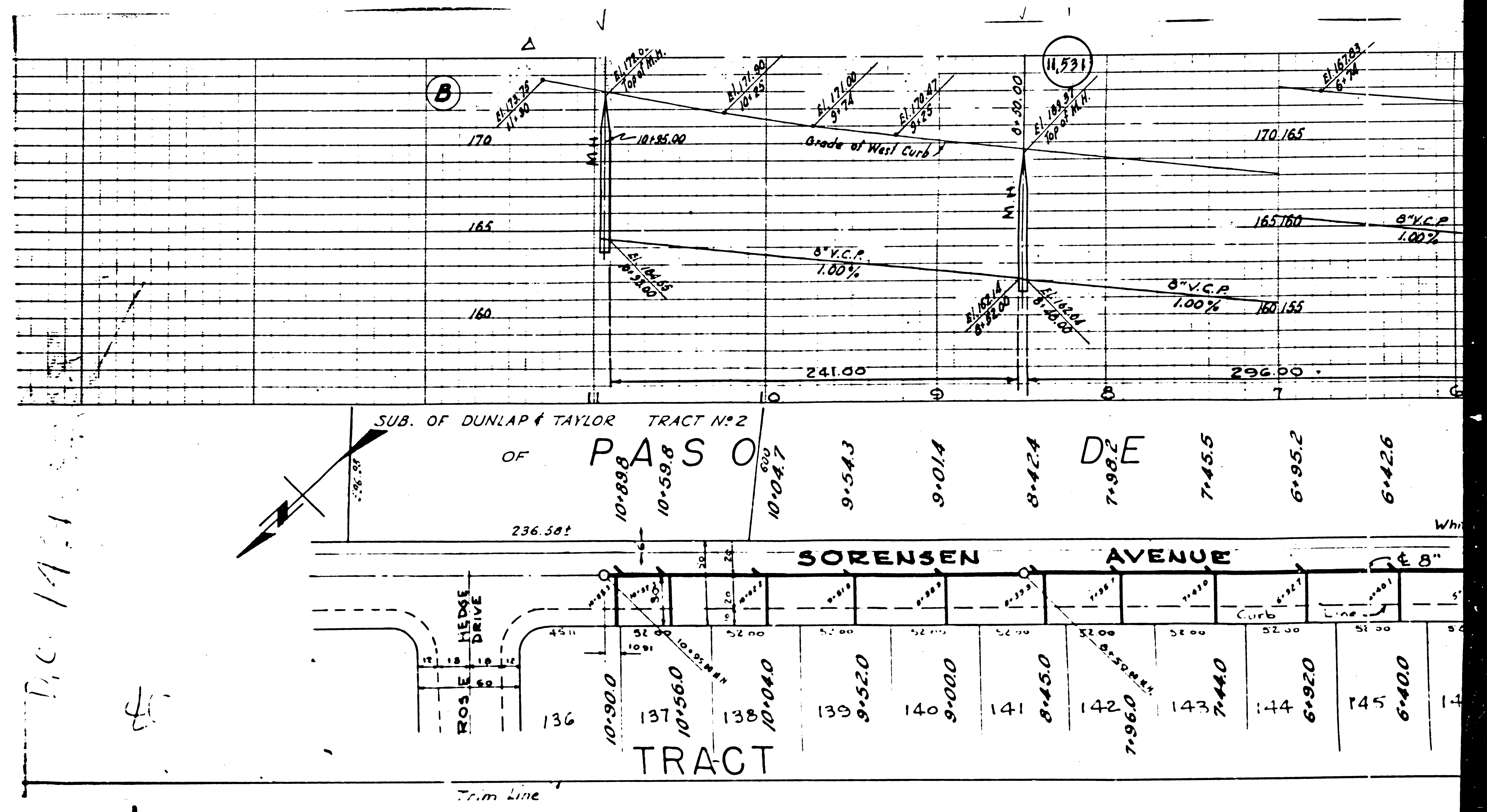

45
 P.C. 141.15

Trim Line

NEW YORK
KEYLEY ENGINEERS

NO. 11,933

ON THE CITY OF NEW YORK
COUNTY OF NEW YORK
FILED FOR RECORD
MAY 15 1928
BY THE CLERK OF THE CITY

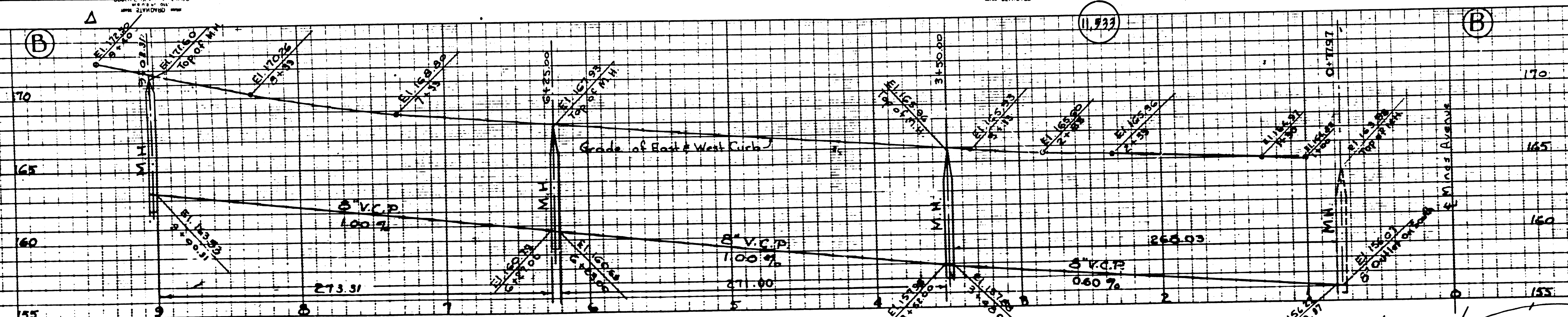

Shown at Right

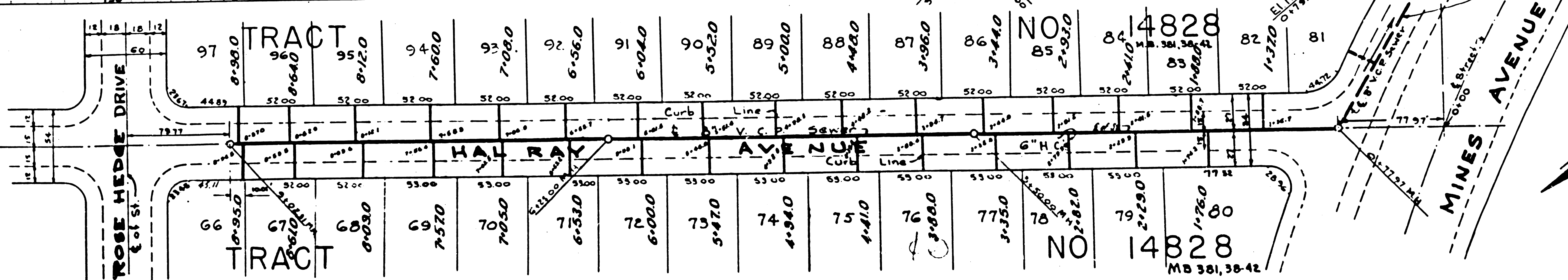

Trim Line