

12,330

1. USE STANDARD MANHOLE FRAMES AND COVERS 24" DIA.
2. USE STANDARD STURDY PIPE EXCEPT AS NOTED.
3. USE SMOOTH BORES THE ALL-ROUND-GLASS JOINT JOINTS.
4. RESURFACE ALL EXISTING DRIVEWAYS UNDER THE SEWER LINE TO MEET LOS ANGELES COUNTY ROAD DEPARTMENT OR CALIFORNIA STATE HIGHWAY REQUIREMENTS.
5. COMPLETE HOUSE CONNECTIONS FROM POINT OF PROPERTY LINE TO FIRST BELOW CURB GRADE TO STREET OR HIGHWAY.
6. ENCASE FOR A FEET OF 2" WALL AT POINTS OF INTERFERENCE WITH POLES AT THE BASIS.
7. ALL STRUCTURES SHALL BE BUILT TO THE STRUCTURE FOUND.
8. CONTRACTOR TO BE RESPONSIBLE IN REPAIR OF WAY 4 INCHES ABOVE FINISHED GRADE.

B.M. Elev. 35.91 L & N. in Conc. base of fence post 33 W of E of Dolores & 33 N of E of Ocean Ave R.D. 8 F.B.L.Q. 654

NOTE: NO REPRESENTATIVE OF THE COUNTY ENGINEER WILL SURVEY OR LAYOUT ANY PORTION OF THE WORK. THE OWNER OR HIS AUTHORIZED REPRESENTATIVE SHALL FURNISH THE COUNTY ENGINEER WITH GRADE SHEETS AND STATIONS OF ALL HOUSE CONNECTIONS AND CHANGES AND SHALL PROVIDE STAKES FOR THEM AT THEIR PROPER LOCATIONS WITH STATIONING PLAIN. BEFORE ANY CHANGE IN LOCATION SHALL BE ACQUIRED IN WRITING BY THE COUNTY ENGINEER. PROVIDE TABLE OF THE PROPERTY LINES OR PLAT BY LINE'S PRODUCED BY SURVEY AND THE COUNTY ENGINEER SHALL BE RESPONSIBLE FOR THE CORRECTNESS OF THE SAME. REVISIONS SHALL BE MADE IN THESE PLANS WITHOUT APPROVAL OF THE COUNTY ENGINEER.

PROFILE ALIGNMENT AND GRADE OF
SANITARY SEWERS
 TO BE CONSTRUCTED IN
229TH STREET
ANCHOR AVENUE
CATSKILL AVENUE
ALLEY NORTH OF 229TH PL.
ALLEY WEST OF CATSKILL AVE.
 IN
 TRACT NO. 16398

PRIVATE CONTRACT No. 1455
 W-5-28

SHEET 1 OF 1 SHEETS
 AUGUST 27, 1950

PREPARED IN THE OFFICES OF
SEABOARD ENGINEERING CO.

Mark A. Robie
 R.E. 2059

FOR LEGEND

THIS PROJECT IS TO BE CONSTRUCTED AS SHOWN ON THESE PLANS. THE CONTRACTOR SHALL BE RESPONSIBLE FOR OBTAINING ALL NECESSARY PERMITS AND FOR THE PROTECTION OF ALL UTILITIES AND STRUCTURES TO REMAIN. THE CONTRACTOR SHALL BE RESPONSIBLE FOR THE PROTECTION OF ALL UTILITIES AND STRUCTURES TO REMAIN. THE CONTRACTOR SHALL BE RESPONSIBLE FOR THE PROTECTION OF ALL UTILITIES AND STRUCTURES TO REMAIN.

- REVISIONS 2-9-51
1. Section E-E - Additional length of Main Line Sewer and House Connections
 2. Section F-F - Additional House Connections; originally Sec. E-E
 3. Section G-G - Originally Sec. FF
 4. Section H-H - Upper M.H. moved 18' S.W., House Connections extending Ely. removed; originally Sec. G-G
- Approved H.L. Smith 4/1/51

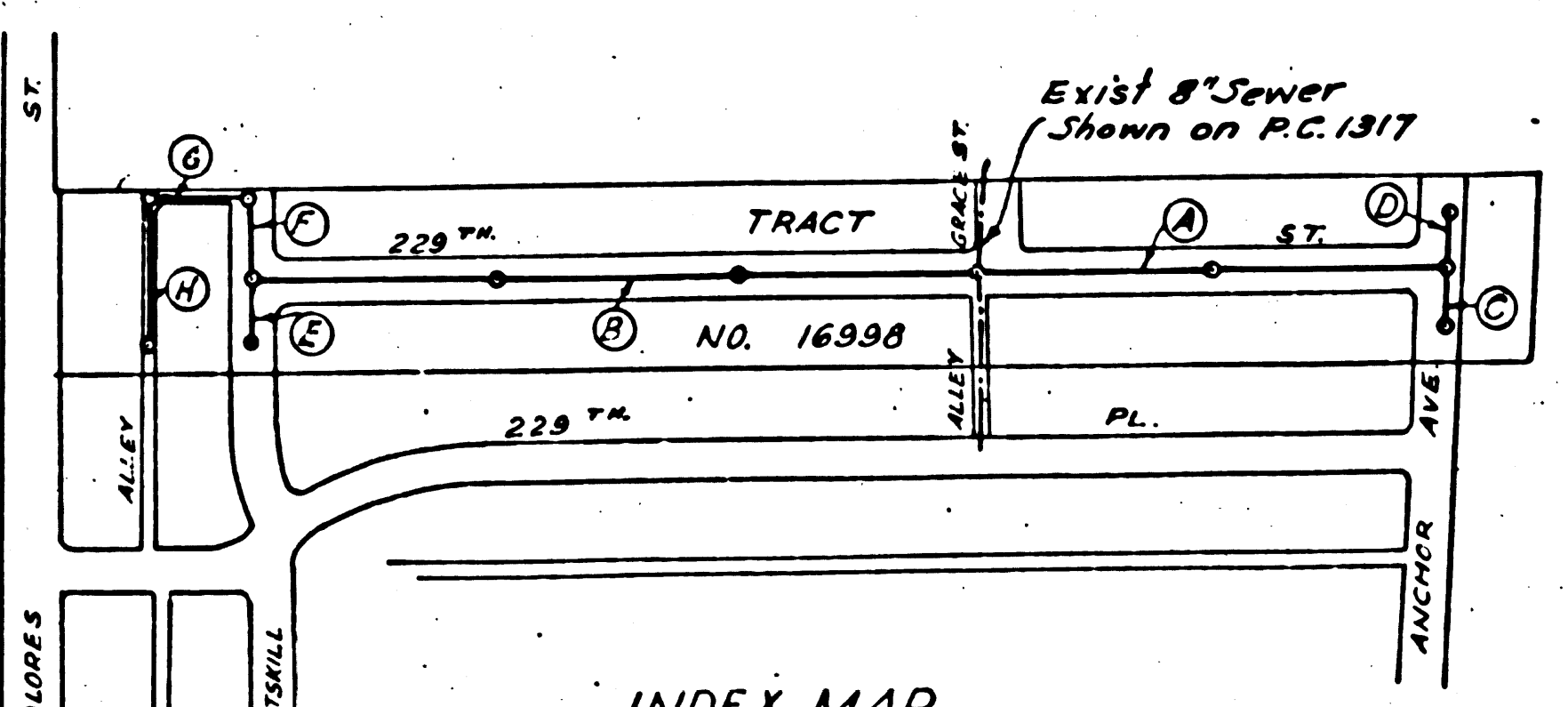

RECORDED
 FEB 19 1951
 COUNTY OF LOS ANGELES

HC 1422

