

11,290

- GENERAL NOTES**
- 1- ALL PLUMBING TO BE IN ACCORDANCE WITH THE L.A. COUNTY CODE.
 - 2- USE CEMENT MORTAR FOR ALL VITRIFIED CLAY PIPE JOINTS.
 - 3- MANHOLES TO CONFORM TO L.A. COUNTY STANDARDS - NO. SA-104 & SA-117
 - 4- CONNECTIONS TO BUILDING TO BE CONSTRUCTED UNDER HOUSE CONNECTIONS PERMIT AS PER COUNTY ORDINANCE NO. 1376
 - 5- WATER USED BY SERVELAIR CONDITIONING SYSTEM AND OTHER MACHINES SHALL BE RECIRCULATED.

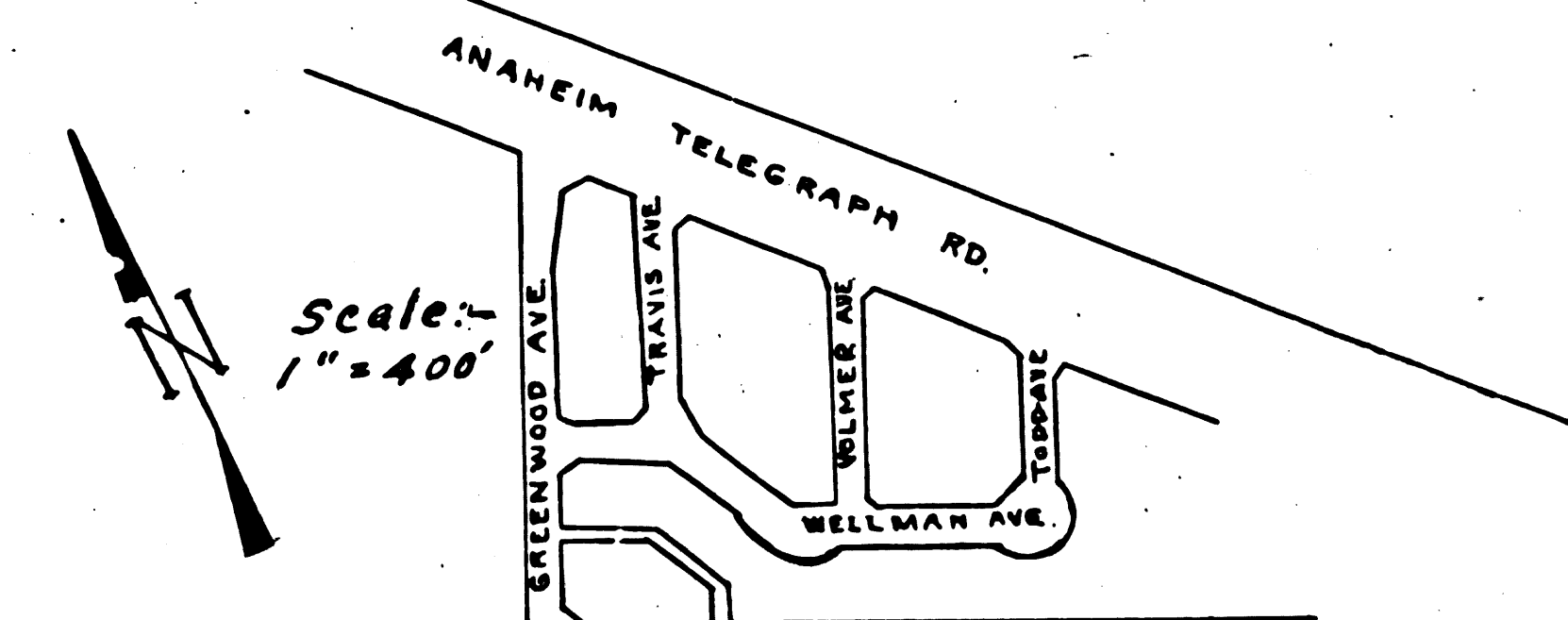

THIS PERMIT IS VOID IF USED FOR THE INSTALLATION OF INDUSTRIAL WASTE WITH UNAPPROVED CONNECTIONS FROM THE DISTRICT ENGINEER AND GENERAL MANAGER OF THE COUNTY SANITATION DISTRICT.

DAVID R. EDWARDS
CONSULTING ENGINEER
PHONE LO 8-3831
SEP 1 1950
July 17-1950

Before starting any existing structure and before any excavation for this work, the property owner shall be notified in order that the necessary permits may be made.

6-10-11-50 W. S. 36

PRIVATE CONTRACT NO. 1468

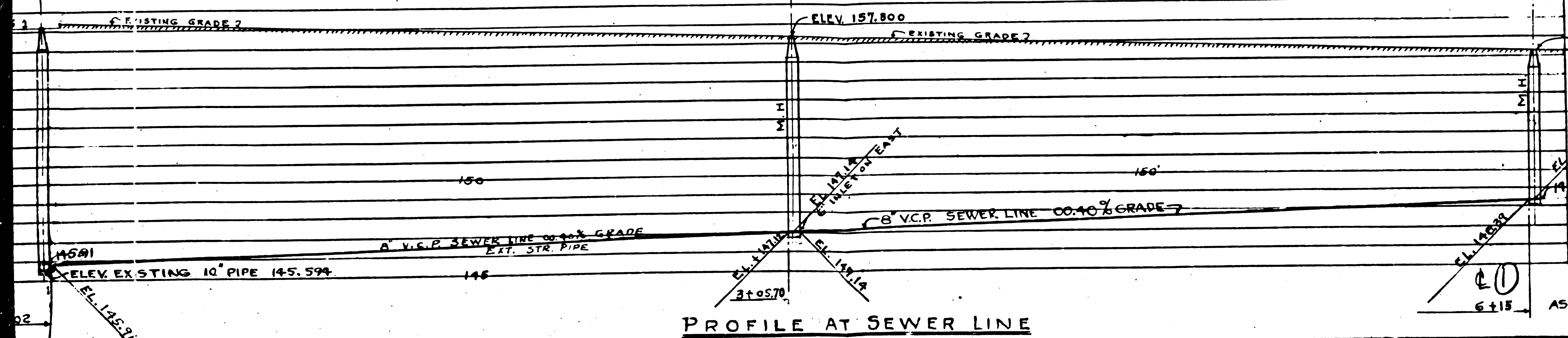

PROFILE AT SEWER LINE

APPROVED: COUNTY ENGINEER <i>[Signature]</i>	APPROVED: <i>[Signature]</i> OFFICE OF COUNTY ENG. REG. CE. NO. 6412	DATE REVISIONS.	BAKER OIL TOOLS - INC.		DWG. NO. 124
APPROVED: <i>[Signature]</i> CHIEF ENGR. OF COUNTY SANITATION DISTRICT NO. 2	APPROVED: <i>[Signature]</i> INDUSTRIAL WASTE ENGR. 7/9/50		SANITARY SEWERS & DRAINS		
		DRAWN A.L.D.E.	SCALE 1" = 32'	OFFICE & SHOP	
		CHECKED <i>[Signature]</i>	DATE JULY 17-50	7100 EAST SLAGHTON AVE LOS ANGELES COUNTY CALIF.	
		APPROVED <i>[Signature]</i>			

824139

