

B. M. Elev. 325.59 L & N. in W. Curb  
 Tyler Ave. 5 N. of curb return  
 at N.W. Cor. of Freer St. R.D.E.B.  
 B.M. 20 A. (No. 5A)

THE GENERAL PURPOSE OF THIS PLAN IS TO SHOW THE LOCATION AND DEPTH OF THE SEWER LINES TO BE CONSTRUCTED AND TO SHOW THE LOCATION AND DEPTH OF THE EXISTING SEWER LINES. THE SEWER LINES TO BE CONSTRUCTED SHALL BE OF THE TYPE AND SIZE SPECIFIED IN THE SPECIFICATIONS. THE SEWER LINES TO BE CONSTRUCTED SHALL BE INSTALLED IN ACCORDANCE WITH THE SPECIFICATIONS. THE SEWER LINES TO BE CONSTRUCTED SHALL BE INSTALLED IN ACCORDANCE WITH THE SPECIFICATIONS. THE SEWER LINES TO BE CONSTRUCTED SHALL BE INSTALLED IN ACCORDANCE WITH THE SPECIFICATIONS.

PROFILE ALIGNMENT AND GRADE OF  
**SANITARY SEWERS**  
 TO BE CONSTRUCTED IN  
**MILOANN STREET**  
 BETWEEN GARYPARK AVE. & WILDFLOWER ST.  
**GARYPARK AVENUE**  
 BETWEEN WILDFLOWER RD. & MILOANN ST.  
**WILDFLOWER ROAD**  
 BETWEEN GARYPARK AVE. & MAPLE TREE AVE.  
**LENORE AVENUE**  
 BETWEEN LIVE OAK AVE. & WILDFLOWER RD.  
**FREER STREET**  
 BETWEEN WESTERN LINE OF TR. 16917 & A POINT 238 EASTLY  
**TRACT NO. 16917**  
**PRIVATE CONTRACT No. 1491**  
 W.S. 46  
**SHEET 1 OF 2 SHEETS**  
 AUG. 1950

PREPARED IN THE OFFICES OF  
**KARL F. TUTTLE**  
 CIVIL ENGINEER  
 11664  
 11664  
 11664

Revision: M.L. Grade raised  
 Sec. D, Lenore St. Del Rio Ave.  
 to Live Oak Ave.  
 Revision Approved  
 H.L. Sinnerman 10-2-50  
 Revised 28 Sept. 50  
 Karl F. Tuttle  
 R.F. 2090

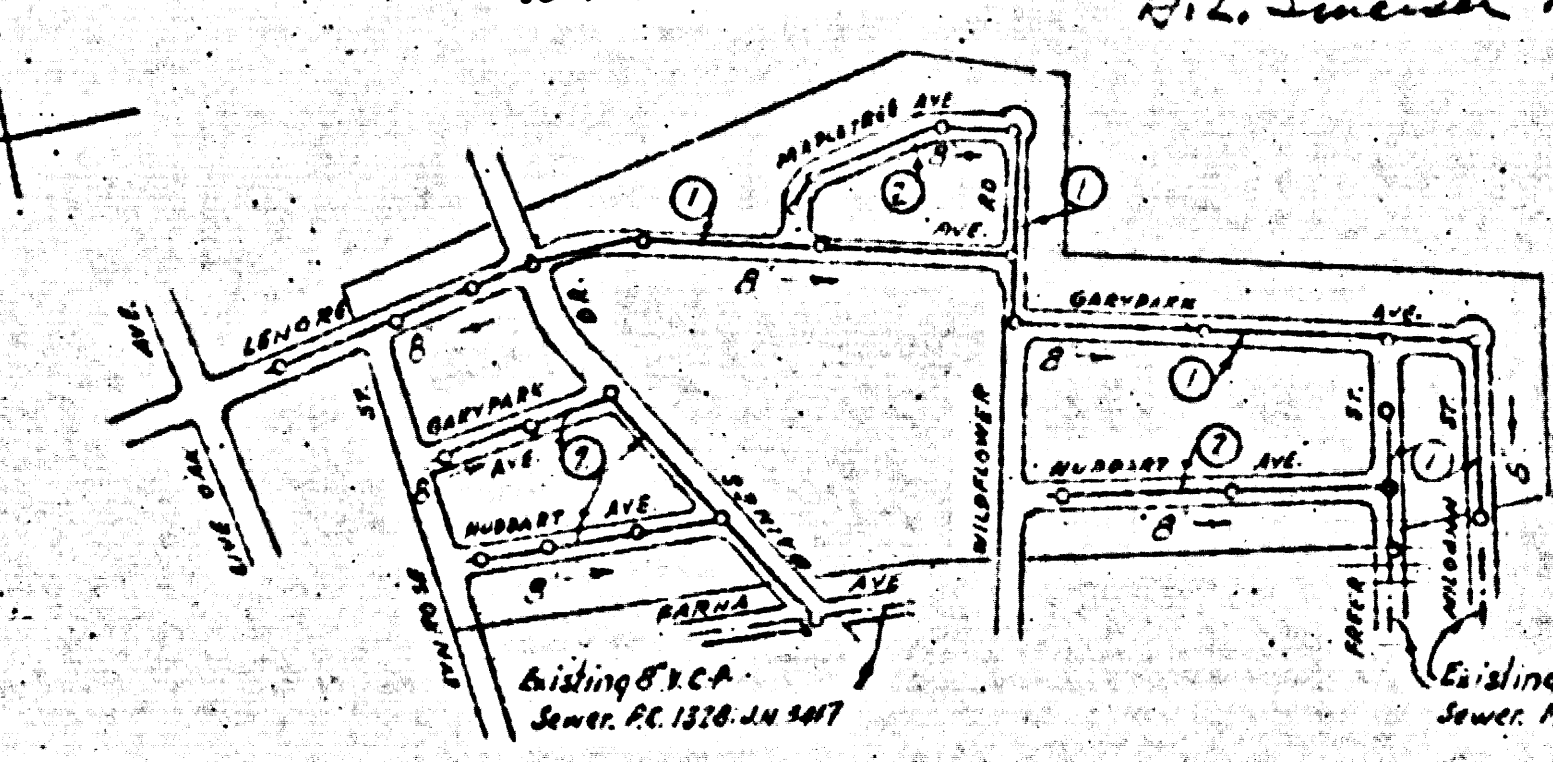

INDEX MAP  
 TRACT NO. 16917  
 PC 1491 J.N. 3586  
 No. 506

Checked 12-7-50 H. Kern  
 Revision Checked

**FOR LEGEND**  
 NOTES:  
 1. THE PLAN IS TO BE CONSTRUCTED AND SHOWN  
 ON PLANS AND PROFILES.  
 2. THE SEWER LINES TO BE CONSTRUCTED SHALL BE OF THE TYPE AND SIZE SPECIFIED IN THE SPECIFICATIONS.  
 3. THE SEWER LINES TO BE CONSTRUCTED SHALL BE INSTALLED IN ACCORDANCE WITH THE SPECIFICATIONS.  
 4. THE SEWER LINES TO BE CONSTRUCTED SHALL BE INSTALLED IN ACCORDANCE WITH THE SPECIFICATIONS.  
 5. THE SEWER LINES TO BE CONSTRUCTED SHALL BE INSTALLED IN ACCORDANCE WITH THE SPECIFICATIONS.

COUNTY OF LOS ANGELES, CALIFORNIA  
 APPROVED: *[Signature]*  
 APPROVED: *[Signature]*  
 CHECKED: *[Signature]*

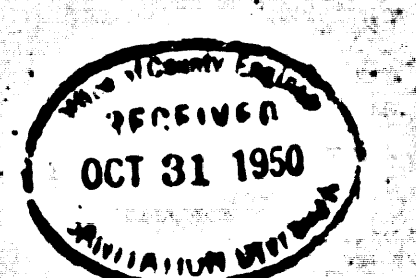

PC 1491



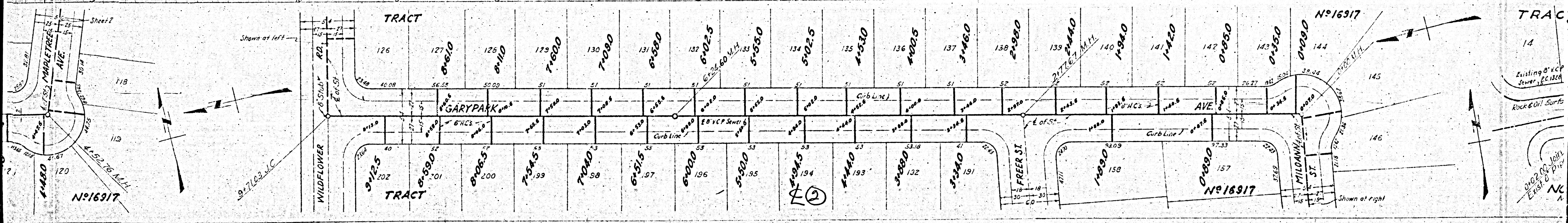
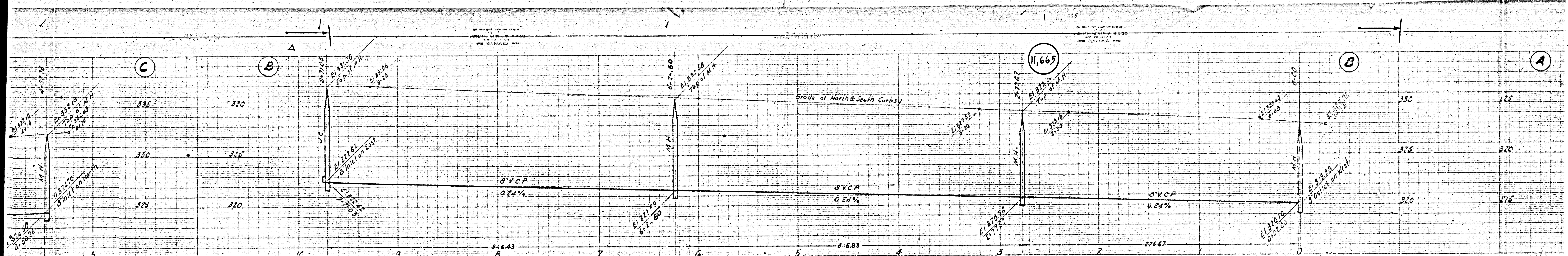



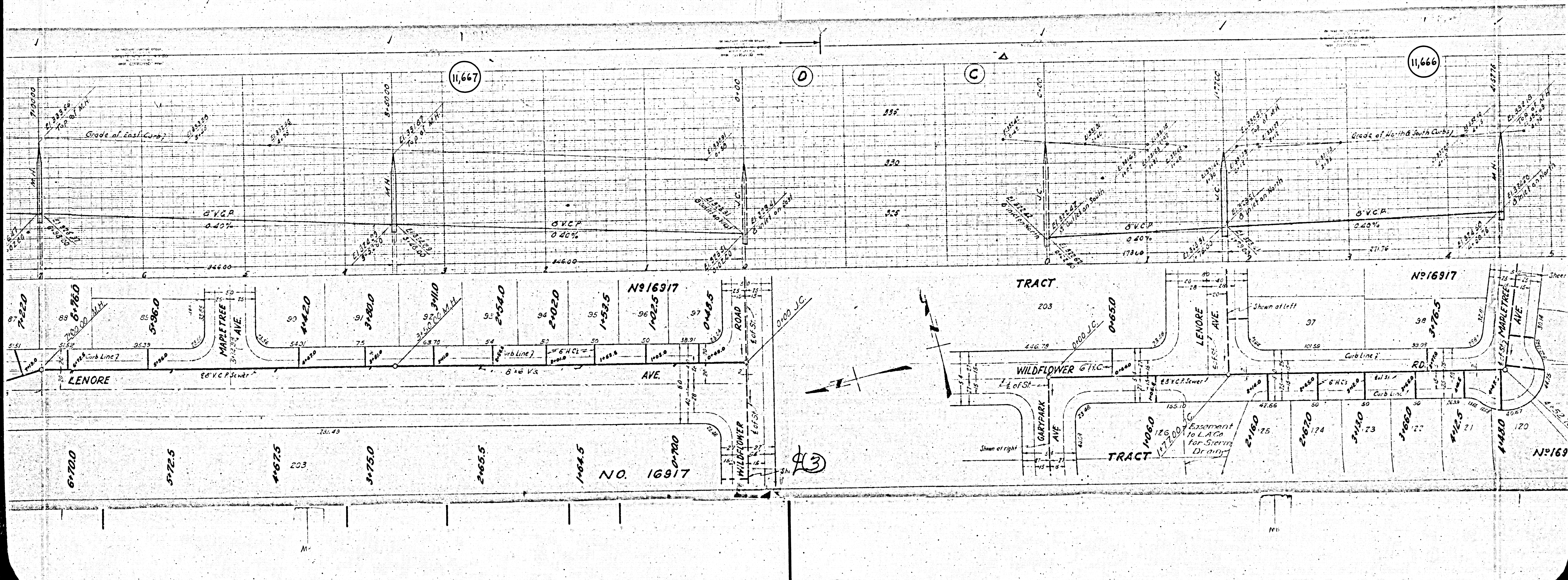



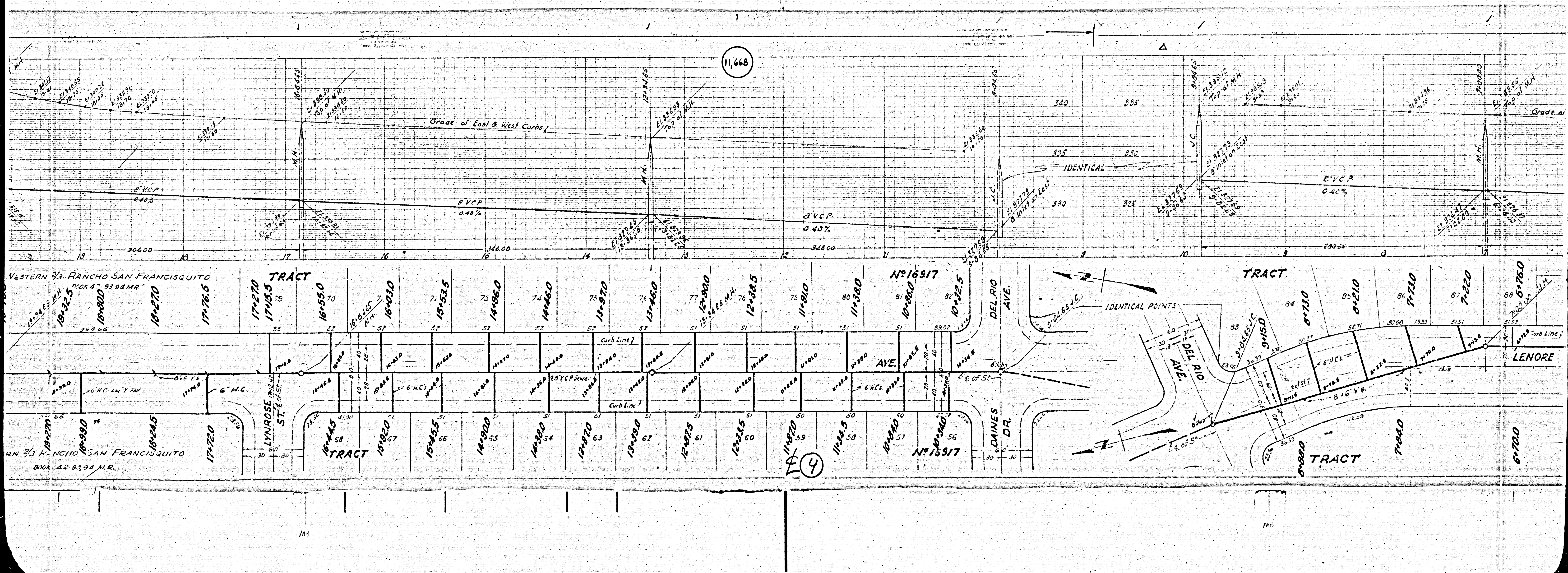







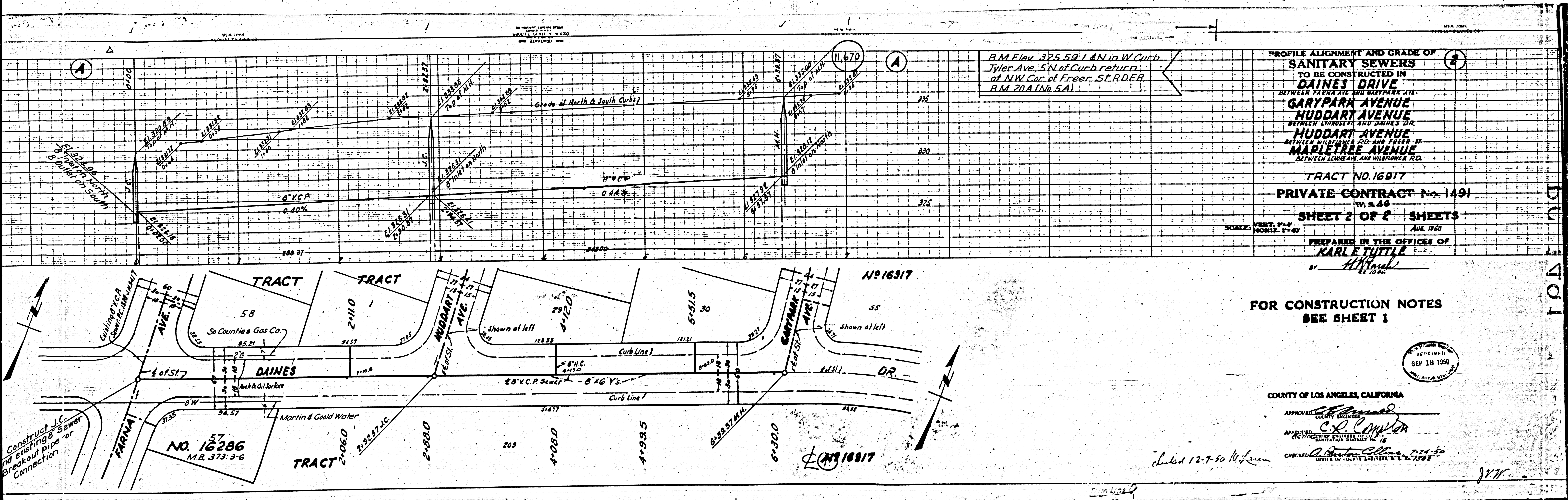

B.M. Elev. 325.59 I & N in W. Curb Tyler Ave. 5' N of Curb return at N.W. Cor. of Freer St. R.D.E.R. B.M. 20A (No. 5A)

**PROFILE ALIGNMENT AND GRADE OF SANITARY SEWERS TO BE CONSTRUCTED IN DAINES DRIVE**  
 BETWEEN FARNHAM AVE. AND GARYPARK AVE.  
 GARYPARK AVENUE  
 HUDDART AVENUE  
 BETWEEN LYNDSEY ST. AND DAINES DR.  
 HUDDART AVENUE  
 BETWEEN WILDFLOWER RD. AND FREER ST.  
 MAPLE TREE AVENUE  
 BETWEEN LINDSEY AVE. AND WILDFLOWER RD.

TRACT NO. 16917  
 PRIVATE CONTRACT No. 1491  
 W.S. 46  
 SHEET 2 OF 2 SHEETS  
 AVE. 1950

PREPARED IN THE OFFICES OF  
**KARL E. TUTTLE**  
 CIVIL ENGINEER  
 12 10 26

FOR CONSTRUCTION NOTES  
 SEE SHEET 1

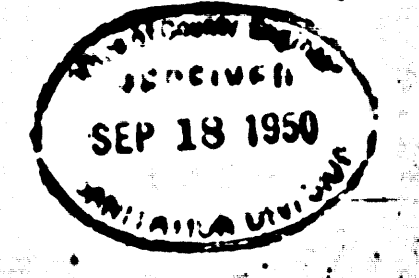

COUNTY OF LOS ANGELES, CALIFORNIA  
 APPROVED: *[Signature]*  
 COUNTY ENGINEER  
 APPROVED: *[Signature]*  
 CIVIL ENGINEER  
 CHECKED: *[Signature]*  
 OFFICE OF COUNTY ENGINEER, L. E. 1950

Checked 12-7-50 W. Lane

J.W.



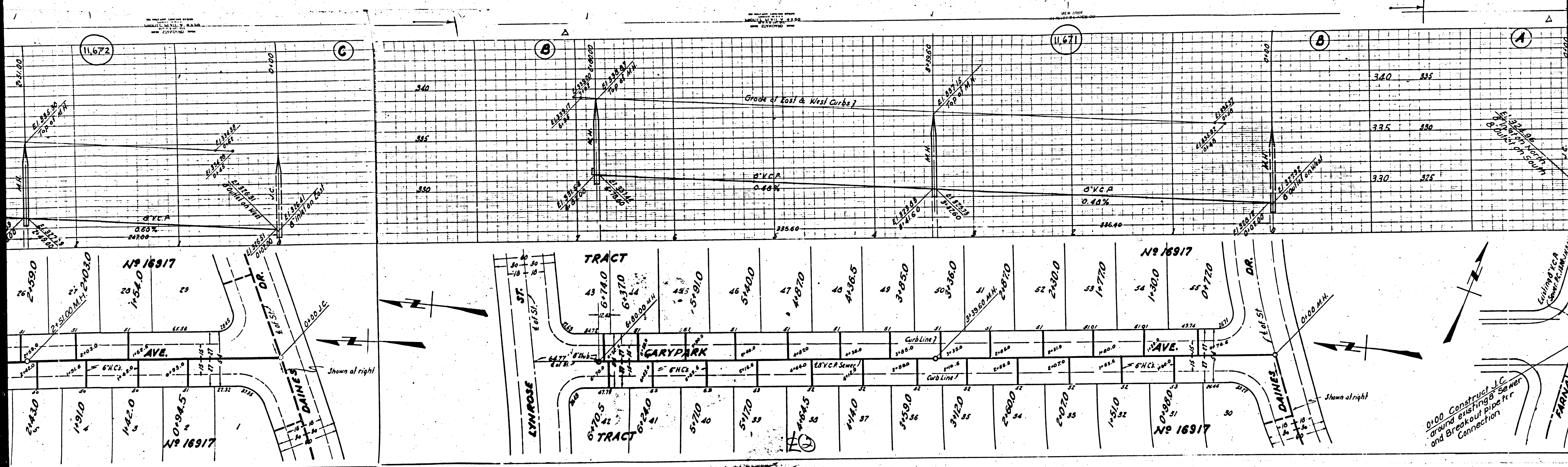



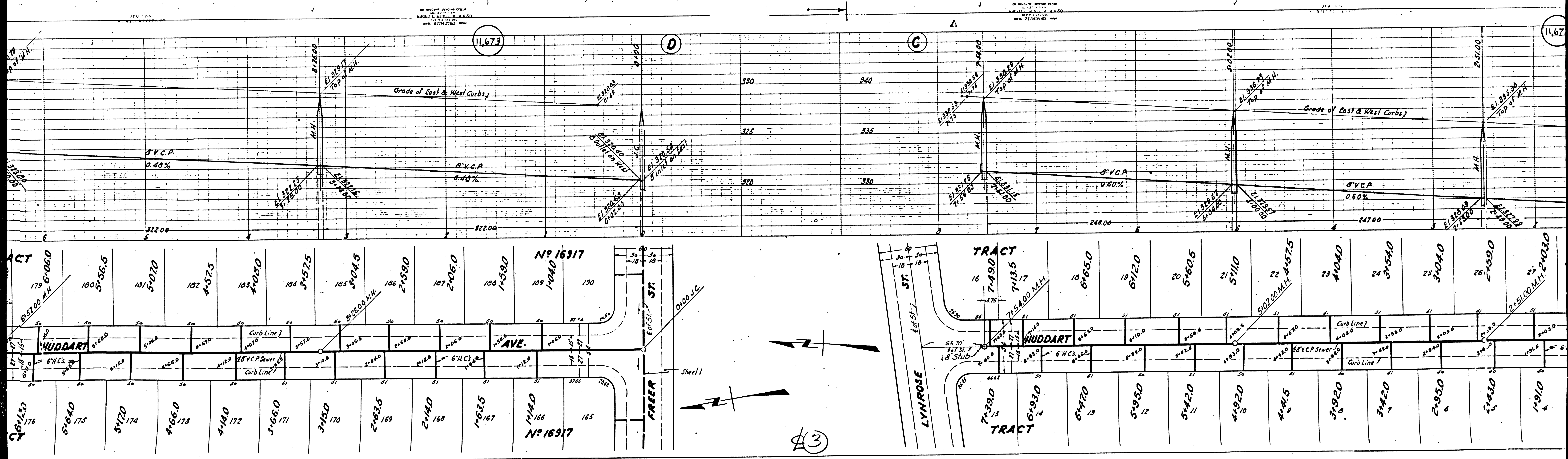

ON HULLY LAYING STATION  
 HULLY LAYING STATION  
 HULLY LAYING STATION  
 HULLY LAYING STATION

11,673

11,67

(3)



P.C. 1491

