

DM 1151-12, Box 351, S.W. 1/4, Milling, Mill
Garvalia Ave. & Jackson Ave. N.W. Co.
Bk. 277, 1151's N. of & Int.

- 1) Use standard manhole frame and cover, 5-a-117.
- 2) Use standard strength pipe.
- 3) Use cement mortar for all vitrified clay pipe joints.
- 4) Resurface all trench within paved area to meet Los Angeles County Road Dept. requirements in accordance with the permit.
- 5) Construct house connections with invert at property line 3 feet below curb grade.
- 6) All structures shall be brick sewer structures, 5-a-104.

NOTE:
No representative of the County Engineer shall survey or lay out any portion of the work. The owner or his authorized representative shall furnish the County Engineer with grade sheets and stations of all house connections and all branches and shall provide stakes for them at their proper locations with stations plainly marked. Any change in location shall be requested in writing by the owner or his representative.
No revisions shall be made in these plans without approval of the County Engineer.

NOTE:
Provide stakes on the property lines or boundary lines produced at right angles to the sewer line at the center line of each manhole.

**PROFILE, ALIGNMENT AND GRADE OF
SANITARY SEWER
TO BE CONSTRUCTED IN
DAROCA AVENUE
BETWEEN GARVALIA AVE. AND 285th NORTH
IN TRACT NO. 16682, M.B.**

PRIVATE CONTRACT NO. 1499
W.S. 36
ONE SHEET

SCALE: VERT. 1"=4'
HORIZ. 1"=40'
MAY 1950
Field Work by Chas. E. Gilliam
L.S. No. 2811
Prepared by Charles C. Miller
Reg. P.E. No. 702

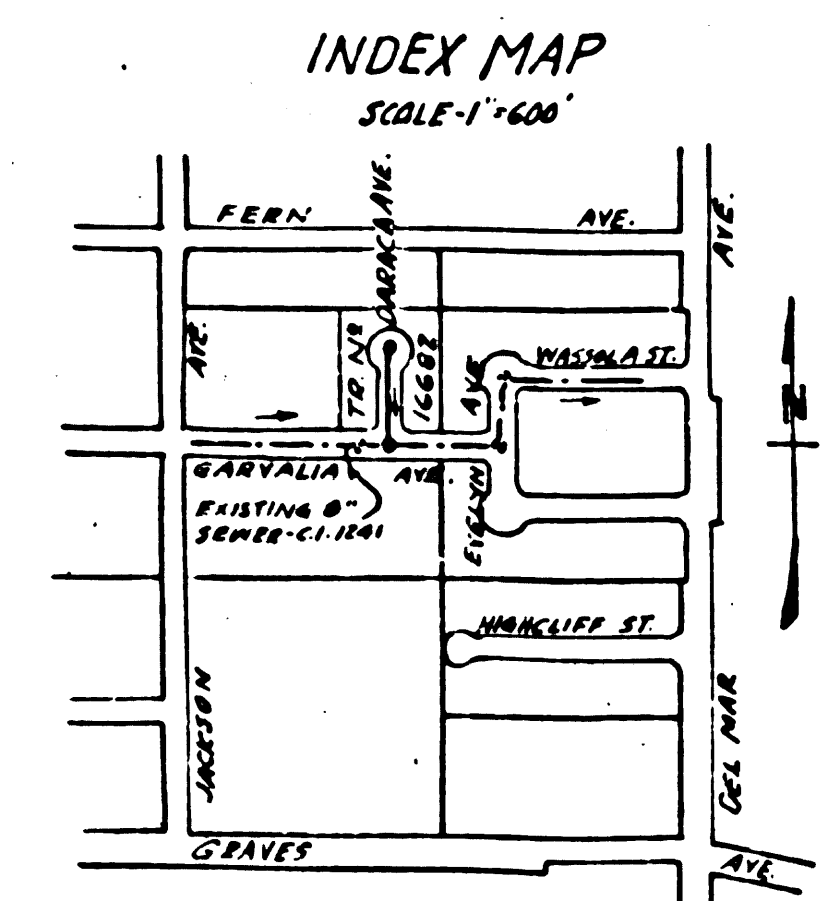
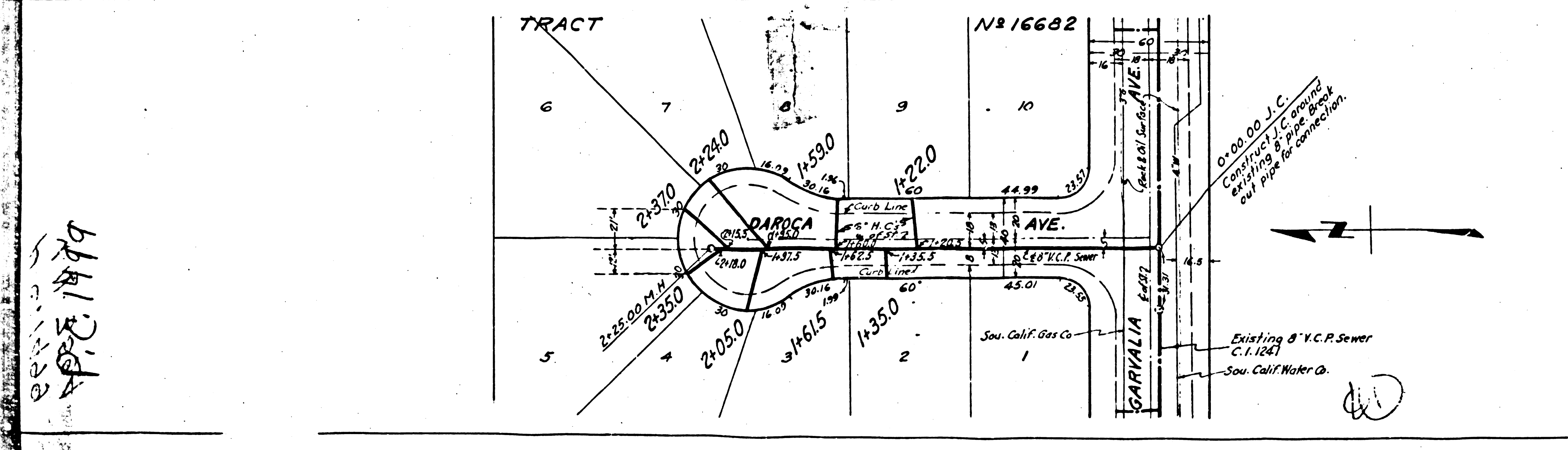

NOTE:
Grades to which this improvement is to be constructed are shown on plans and profile. Grade points for top of curb, center line of street or center line of alley are shown by circles on profiles. All points between designated points the grade shall be established so as to conform to a straight line drawn between said designated points.
Elevations are in feet above U.S.G.S. datum or mean sea level.
This drawing and the data hereon are hereby made a part of the specifications. Work shall be constructed according to specifications on file in the Office of the County Engineer and shall be prosecuted only in the presence of the County Engineer. Before work can be started, the contractor must obtain a permit to excavate in County Streets from the L.A. County Rd. Dept., 211 So. Main St., and make a deposit with the County Engineer, 828 L.A. County Engineering Bldg., sufficient to cover the cost of construction inspection and record plans.
Approval of this plan by the County of Los Angeles does not constitute a representation as to the accuracy of the location of, or the existence or non-existence of, any underground utility, pipe or structure within the limits of this project.

COUNTY OF LOS ANGELES, CALIFORNIA
Approved: Charles C. Miller COUNTY ENGINEER
Approved: Chas. E. Gilliam CHIEF ENGINEER COUNTY SANITATION DISTRICT NO. 16
CHECKED BY: R.L. [Signature] 1950
OFFICE OF COUNTY ENGINEER, 828 S. MAIN ST. 277

6/11/50
A.P.C. 1499

PC# 1499
J.N. NT 3594
check 1-2-51 [Signature]