

S.M. 1707-D - L&T & Civil Mayflower Ave.
 7 1/2' of E.C.A. Live Oak Ave.
 Elev. + 345.835

13,750

1. USE STANDARD MANHOLE FRAMES AND COVERS 24\"/>
- 2. USE STANDARD STEPHENS PIPE, SPECTOY AT NOTED
- 3. USE CONCRETE CURBS FOR ALL UNPAVED ROAD-PAVE JOINTS
- 4. REINFORCE ALL TRENCH WITHIN PAVED AREA TO MEET LOS ANGELES COUNTY ROAD DEPARTMENT OF CALIFORNIA STATE HIGHWAY DEPARTMENT IN ACCORDANCE WITH PERMIT
- 5. CONSTRUCT HOUSE CONNECTIONS WITH INVERTS AT PROPERTY LINES IN FEET BELOW CURB GRADE (EXCEPT AS NOTED)
- 6. EXCAVE FOUR FEET OF SEWER AT POINTS OF INTERFERENCE WITH POLES AT 288 2/8\"/>
- 7. ALL STRUCTURES SHALL BE BRICK VENEER STRUCTURAL BRICK
- 8. CONSTRUCT TOPS OF ALL STRUCTURES IN RIGHT OF WAY 4 INCHES ABOVE FINISHED GRADE

NOTE:
 NO REPRESENTATIVE OF THE COUNTY ENGINEER WILL SURVEY OR LAYOUT ANY PORTION OF THE WORK.
 THE OWNER OR HIS AUTHORIZED REPRESENTATIVE SHALL FURNISH THE COUNTY ENGINEER WITH LEASE SLICETS AND STATIONS OF ALL HOUSE CONNECTIONS AND BRANCHES AND SHALL PROVIDE STAKES FOR THEM AT THEIR RESPECTIVE LOCATIONS WITH STATIONING PLAINLY MARKED ANY CHANGE IN LOCATION SHALL BE INDICATED BY A PERMIT FROM THE COUNTY ENGINEER.
 PROVIDE STAKES ON THE PROPERTY LINES OR PROPERTY LINES PRODUCED AT RIGHT ANGLES TO THE CENTER LINE OF EACH BRANCH.
 NO REVISIONS SHALL BE MADE IN THESE PLANS WITHOUT APPROVAL OF THE COUNTY ENGINEER.

**PROFILE ALIGNMENT AND GRADE OF
 SANITARY SEWERS
 TO BE CONSTRUCTED IN**

MAYFLOWER AVENUE
 FOR LOT 6 TRACT #17047

LIVE OAK AVENUE
 BETWEEN EASTERN AND WESTERN BOUNDARY TRACT #17047

TRACT No. 17047

PRIVATE CONTRACT No. 1519
 W.S. 46

SHEET 1 OF 1 SHEETS

SCALE: VERT. 1"=4'
 HORIZ. 1"=40' SEPT. 1950

PREPARED IN THE OFFICES OF

BARNET, HOPEN & SMITH

Harold A. Barnes
 S.E. 1216

FOR LEGEND

NOTE:
 GRADES TO WHICH THIS IMPROVEMENT IS TO BE CONSTRUCTED ARE SHOWN ON PLANS AND PROFILES.
 GRADE POINTS FOR TOP OF CURB, CENTER LINE OF STREET OR CENTER LINE OF ALLY ARE PROPORTIONALLY LINED ON PROFILES AND SET TO CORRESPOND TO LOCATED POINTS ON PLANS. ALL ELEVATIONS ARE IN FEET ABOVE SEA LEVEL.
 THIS DRAWING AND THE DATA HEREON ARE HEREBY MADE A PART OF THE SPECIFICATIONS.
 WORK SHALL BE CONSTRUCTED ACCORDING TO SPECIFICATIONS ON FILE IN THE OFFICE OF THE COUNTY ENGINEER AND SHALL BE PROSECUTED ONLY IN THE PRESENCE OF THE COUNTY ENGINEER.
 BEFORE WORK CAN BE STARTED, THE CONTRACTOR MUST OBTAIN A PERMIT TO EXCAVE IN COUNTY REVEALS AND SHALL OBTAIN THE COUNTY ENGINEER'S APPROVAL OF ALL HOUSE CONNECTIONS AND BRANCHES. THE COUNTY ENGINEER'S APPROVAL SHALL BE OBTAINED BEFORE THE CONTRACTOR COMMENCES WORK.
 IF WORK IS TO BE DONE IN A STATE HIGHWAY A PERMIT MUST BE OBTAINED FROM THE STATE OF CALIFORNIA DIVISION OF HIGHWAYS IN SOUTH SPRING. IT APPROVAL OF THIS PLAN BY THE COUNTY OF LOS ANGELES DOES NOT CONSTITUTE A WARRANTY AS TO THE ACCURACY OF THE INFORMATION ON THE PLANS OR THE LOCATION OF THE UNDERGROUND UTILITY PIPE OR STRUCTURES WITHIN THE LIMITS OF THIS PROJECT.

COUNTY OF LOS ANGELES, CALIFORNIA

APPROVED: *[Signature]*
 COUNTY ENGINEER

APPROVED BY: *[Signature]* OFFICE ENGINEER
 COUNTY OF LOS ANGELES, CALIFORNIA
 SANITATION DISTRICT No. 15

CHECKED: *[Signature]* 10-26-50
 OFFICE OF COUNTY ENGINEER, L. E. 6412

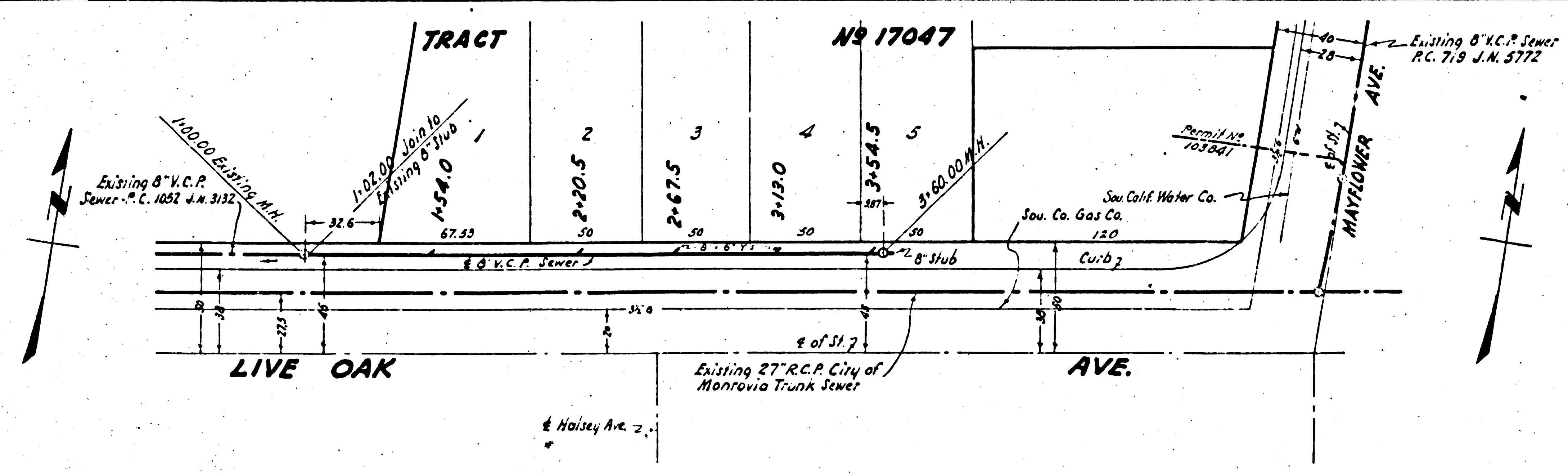

BC 1219

checked 11-21-51 [Signature]

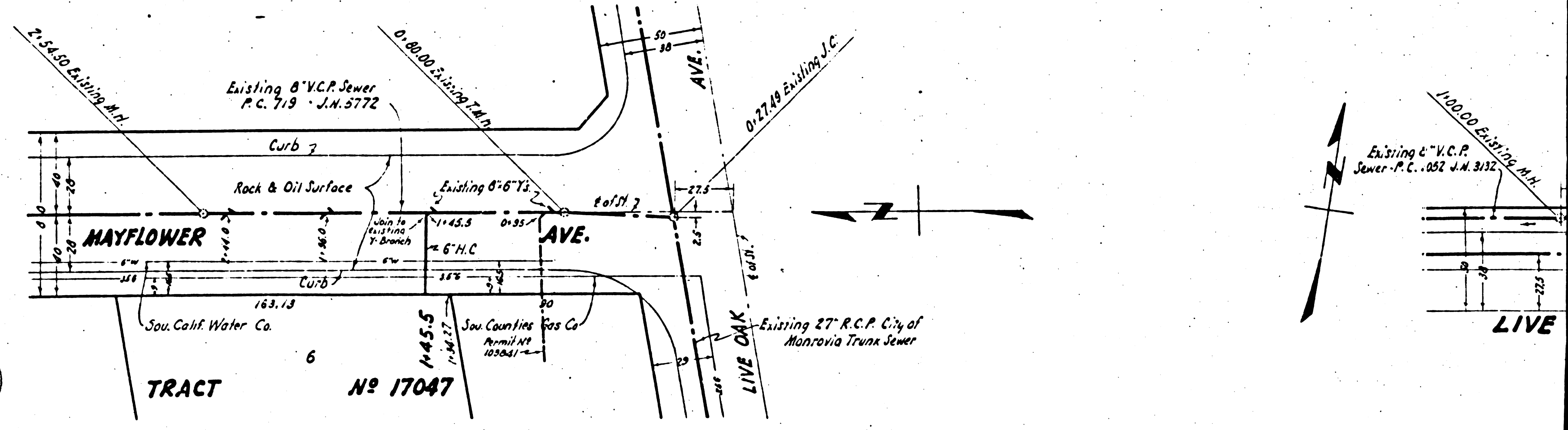
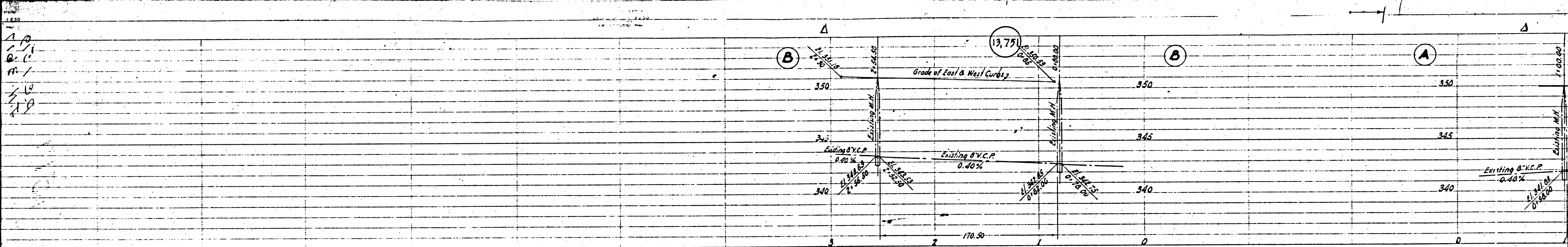

1. P
 2. C
 3. M
 4. V
 5. S

PC 1514

1. P
 2. C
 3. M
 4. V
 5. S

42

TRACT No 17047

LIVE