

B.M. 57 F. 11.97, 11.98, 11.987
 S.W. corner of Block 25th North
 90' East of West section of Anaheim
 Telegraph Road & Ceres Ave.
 (Sta. 179.231)

Approval of this plan by the County of Los Angeles is hereby made in representation with the accuracy of the location of the existing utility pipes or structures within the limits of this project.

USE STANDARD STRENGTH PIPE EXCEPT AS NOTED	11.987
USE CEMENT MORTAR FOR ALL VITRIFIED CLAY PIPE JOINTS	
ENCASE FOUR FEET OF SEWER AT POINTS OF INTERFERENCE WITH POLES AS PER S-415	
CONSTRUCT HOUSE CONNECTIONS WITH INVERT AT PROP. LINE 18" BELOW CURB GRADE EXCEPT AS NOTED	
ALL STRUCTURES SHALL BE BRICK SEWER STRUCTURES AS PER PLAN NO. S-4-104	
USE STANDARD MANHOLE FRAMES AND COVERS AS PER PLAN NO. S-4-107	
CONSTRUCT TYPE OF ALL STRUCTURES IN RIGHTSIDE WAY AS ABOVE FINISHED GRADE	
RESURFACE ALL TRENCHES WITHIN PAVED AREA TO MEET LOS ANGELES COUNTY ROAD DEPT. OR STATE HIGHWAY REQUIREMENTS IN ACCORDANCE WITH SPEC. 707	
PROVIDE STAKES ON THE PROPERTY LINES OF PROPERTY LINES PRODUCED AT RIGHT ANGLE TO THE SEWER LINE AT THE CENTER LINE OF EACH MANHOLE	
NO REVISIONS SHALL BE MADE IN THESE PLANS WITHOUT APPROVAL OF THE COUNTY ENGINEER	
NO REPRESENTATIVE OF THE COUNTY ENGINEER WILL SURVEY OR LAY OUT ANY PORTION OF THE WORK	
THE OWNER OR HIS AUTHORIZED REPRESENTATIVE SHALL FURNISH THE COUNTY ENGINEER WITH GRADE SHEETS AND STATIONS OF ALL HOUSE CONNECTIONS AND Y BRANCHES AND SHALL PROVIDE STAKES FOR THEM AT THEIR PROPER LOCATIONS WITH STATIONING PLAINLY MARKED. ANY CHANGE OF LOCATION SHALL BE REQUESTED IN WRITING BY THE OWNER OR HIS REPRESENTATIVE.	

PROFILE ALIGNMENT AND GRADE OF
SANITARY SEWERS
 TO BE CONSTRUCTED IN
TRACT NO. 13720
 IN
CLOSE STREET
 BETWEEN CERES AVE & NORTHWEST B'DY. OF TR. 13710
SEWER RIGHT OF WAY
 BETWEEN CLOSE STREET & VICTORIA AVE

PRIVATE CONTRACT NO. 1523
 W. S. 34
 SHEET 1 OF 1 SHEETS
 SCALE: VERT. 1"=4' HORIZ. 1"=40'
 SEPT. 1950

PREPARED IN THE OFFICES OF
KEMMERER ENG. CO.
 BY: J. M. K. [Signature]
 SEE PLAN NO. S-4-84

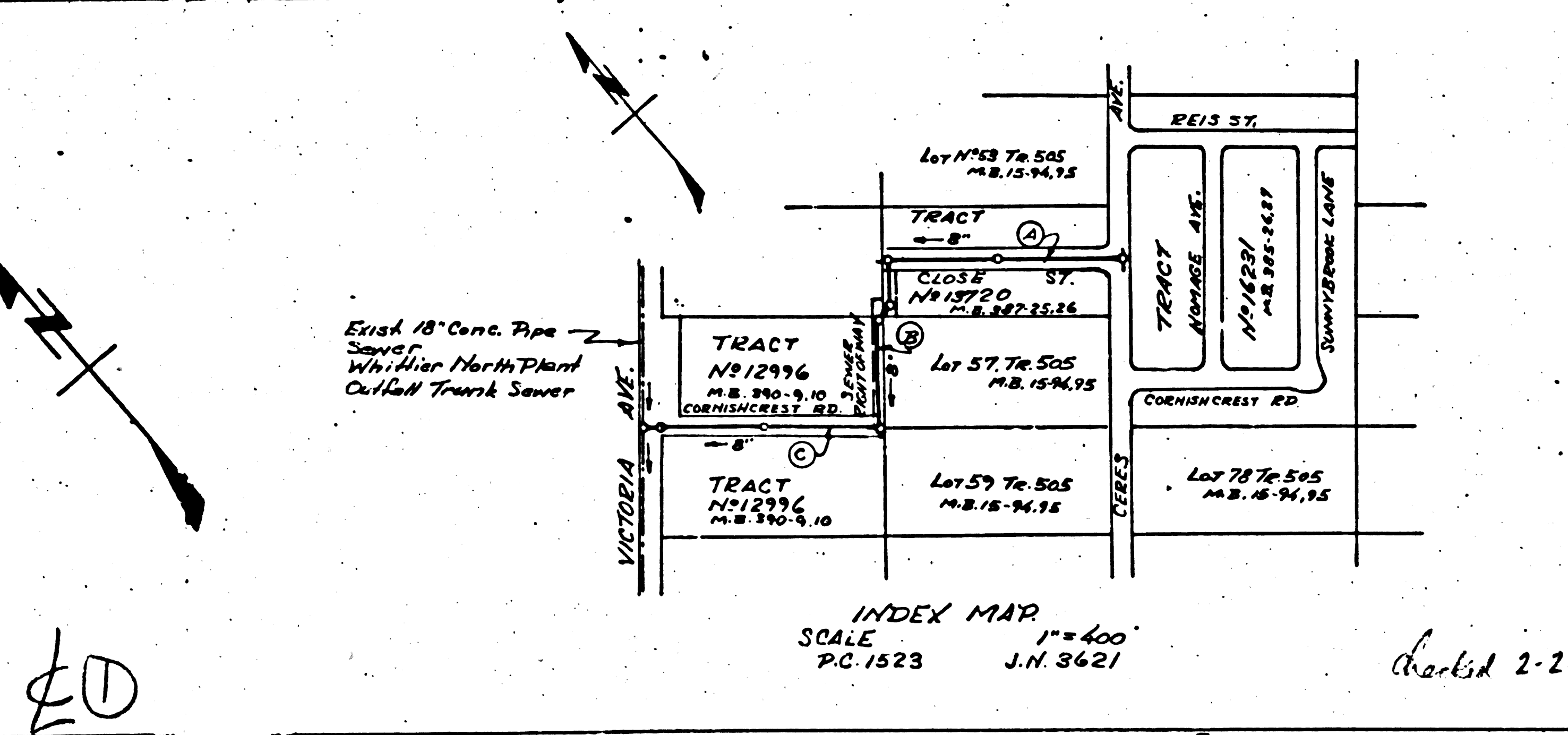
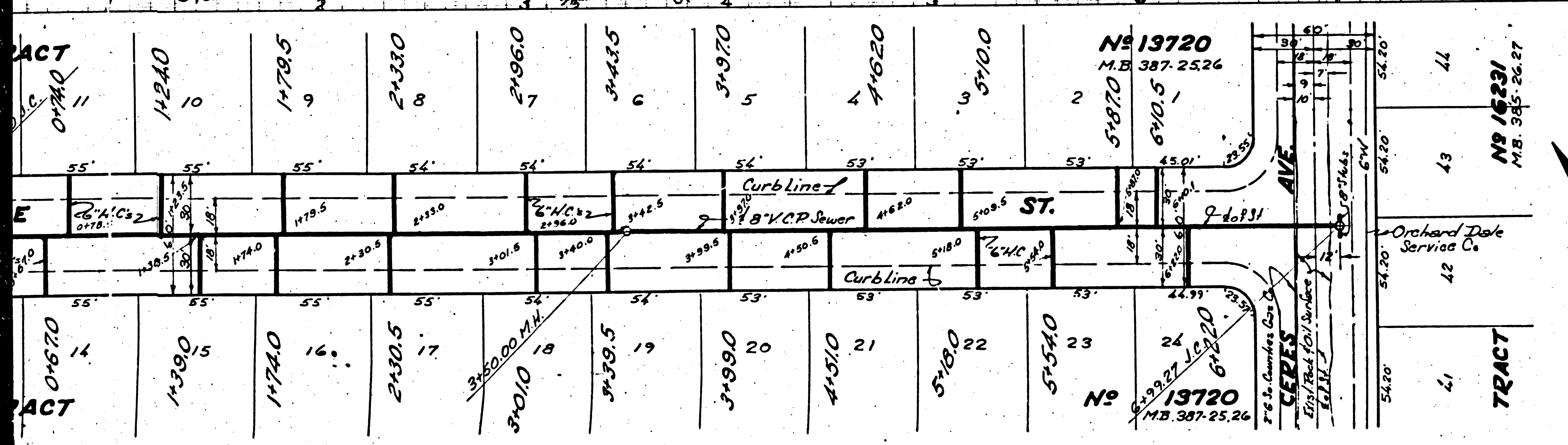

NOTE:
 GRADES TO WHICH THIS IMPROVEMENT IS TO BE CONSTRUCTED ARE SHOWN ON PLANS AND PROFILES. GRADE POINTS FOR TOP OF CURB, CENTER LINE OF STREET OR CENTER LINE OF ALLEY ARE SHOWN BY "X" MARKS ON PROFILES AT ALL POINTS BETWEEN DESIGNATED POINTS. THE GRADE SHALL BE ESTABLISHED SO AS TO CONFORM TO A STRAIGHT LINE DRAWN BETWEEN SAID DESIGNATED POINTS.

ELEVATIONS ARE IN FEET ABOVE U. S. G. S. DATUM OR MEAN SEA LEVEL.

THIS DRAWING AND THE DATA HEREON ARE HEREBY MADE A PART OF THE SPECIFICATIONS.

WORK SHALL BE CONSTRUCTED ACCORDING TO SPECIFICATIONS ON FILE IN THE OFFICE OF THE COUNTY ENGINEER AND SHALL BE PROSECUTED ONLY IN THE PRESENCE OF THE COUNTY ENGINEER.

BEFORE WORK CAN BE STARTED, THE CONTRACTOR MUST OBTAIN A PERMIT TO EXCAVATE IN COUNTY STREETS FROM THE L. A. COUNTY ROAD DEPT. 211 SOLEMAN ST., LOS ANGELES AND MAKE A DEPOSIT WITH THE COUNTY ENGINEER ROOM 830 AT 108 W. END STREET, SUFFICIENT TO COVER THE COST OF CONSTRUCTION INSPECTION AND RECORD PLANS.

IF WORK IS TO BE DONE IN A STATE HIGHWAY, A PERMIT MUST BE OBTAINED FROM THE STATE OF CALIFORNIA, DIVISION OF HIGHWAYS, 808 STATE BUILDING, AFTER MAKING THE DEPOSIT WITH THE COUNTY ENGINEER.

COUNTY OF LOS ANGELES, CALIFORNIA

APPROVED: [Signature]
 COUNTY ENGINEER

APPROVED BY: [Signature]
 CHIEF ENGINEER OF COUNTY SANITATION DISTRICT NO. 18

RECEIVED
 NOV 29 1950
 SANITATION DISTRICT

CHECKED BY: [Signature]
 11-26-50
 OFFICE OF COUNTY ENGINEER, SEE C. E. NO. 7637

P.C. 1523
 1253

Sheet of 1200
 Case 2 - James B. H. H. H. H.
 1253 1253 1253 1253

Note - Top Hinge Rod of Sewer structure to be constructed per S. & H. with top 6" above existing ground surface

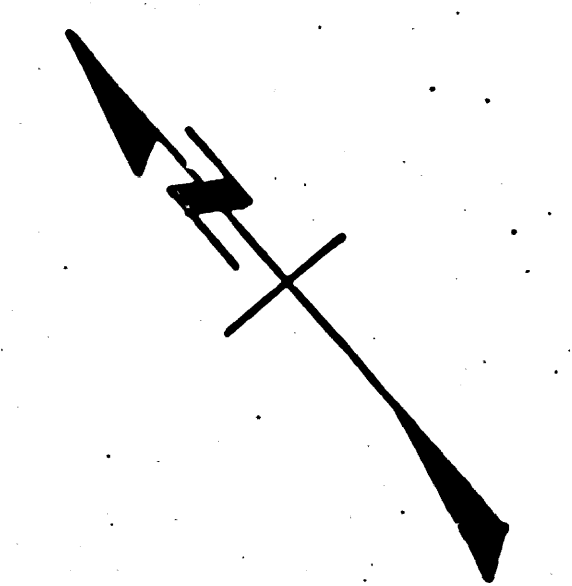

14.00
 13.00
 12.00
 11.00
 10.00
 9.00
 8.00
 7.00
 6.00
 5.00
 4.00
 3.00
 2.00
 1.00
 0.00
 1253 1253 1253 1253

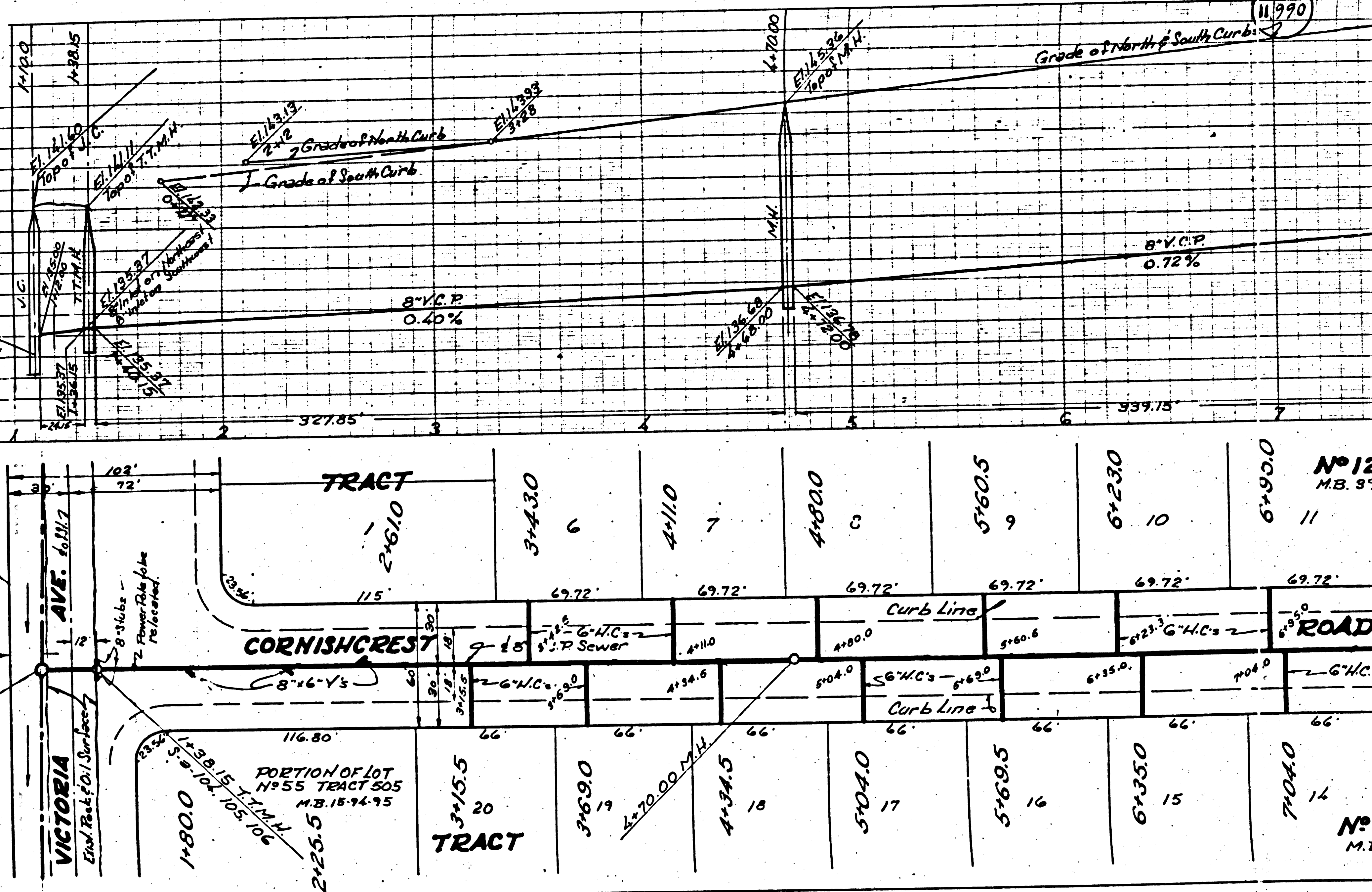

11920

Nº 12
 M.B. 59

Nº 14
 M.B.