

1023

PROFILE ALIGNMENT AND GRADE OF
SANITARY SEWERS
 TO BE CONSTRUCTED IN
WELLSFORD AVENUE
 BETWEEN SOUTHLINE OF TRACT NO. 16453 & ROSE HEDGE DRIVE
SANITARY SEWER RIGHT-OF-WAY
 BETWEEN WELLSFORD AVE. & WELLSFORD AVE.
WELLSFORD AVENUE
 BETWEEN LAMBERT RD. & ROSE HEDGE DRIVE
TRACT NO. 16453

PRIVATE CONTRACT No. 1568
 W. 557
SHEET 1 OF 2 SHEETS

SCALE: VERT. 1" = 4'
 HORIZ. 1" = 40'

PREPARED BY THE OFFICE OF
KARL F. TUTTLE
Karl F. Tuttle
 RE. 2000

USE STANDARD MANHOLE FRAMES AND COVERS AS:
 1. USE STANDARD MANHOLE FRAMES AND COVERS AS:
 2. USE STANDARD MANHOLE FRAMES AND COVERS AS:
 3. USE STANDARD MANHOLE FRAMES AND COVERS AS:
 4. USE STANDARD MANHOLE FRAMES AND COVERS AS:
 5. USE STANDARD MANHOLE FRAMES AND COVERS AS:
 6. USE STANDARD MANHOLE FRAMES AND COVERS AS:
 7. USE STANDARD MANHOLE FRAMES AND COVERS AS:
 8. USE STANDARD MANHOLE FRAMES AND COVERS AS:
 9. USE STANDARD MANHOLE FRAMES AND COVERS AS:
 10. USE STANDARD MANHOLE FRAMES AND COVERS AS:

NOTE: NO REPRESENTATIVE OF THE COUNTY ENGINEER WILL ASSIST ON LOCATION OF THE SEWERS OR IN THE CONSTRUCTION THEREOF. THE CONTRACTOR SHALL BE RESPONSIBLE FOR THE LOCATION AND DEPTH OF ALL STRUCTURES IN RESPECT OF WAY & STRUCTURE ABOVE-GROUND OR BELOW-GROUND.

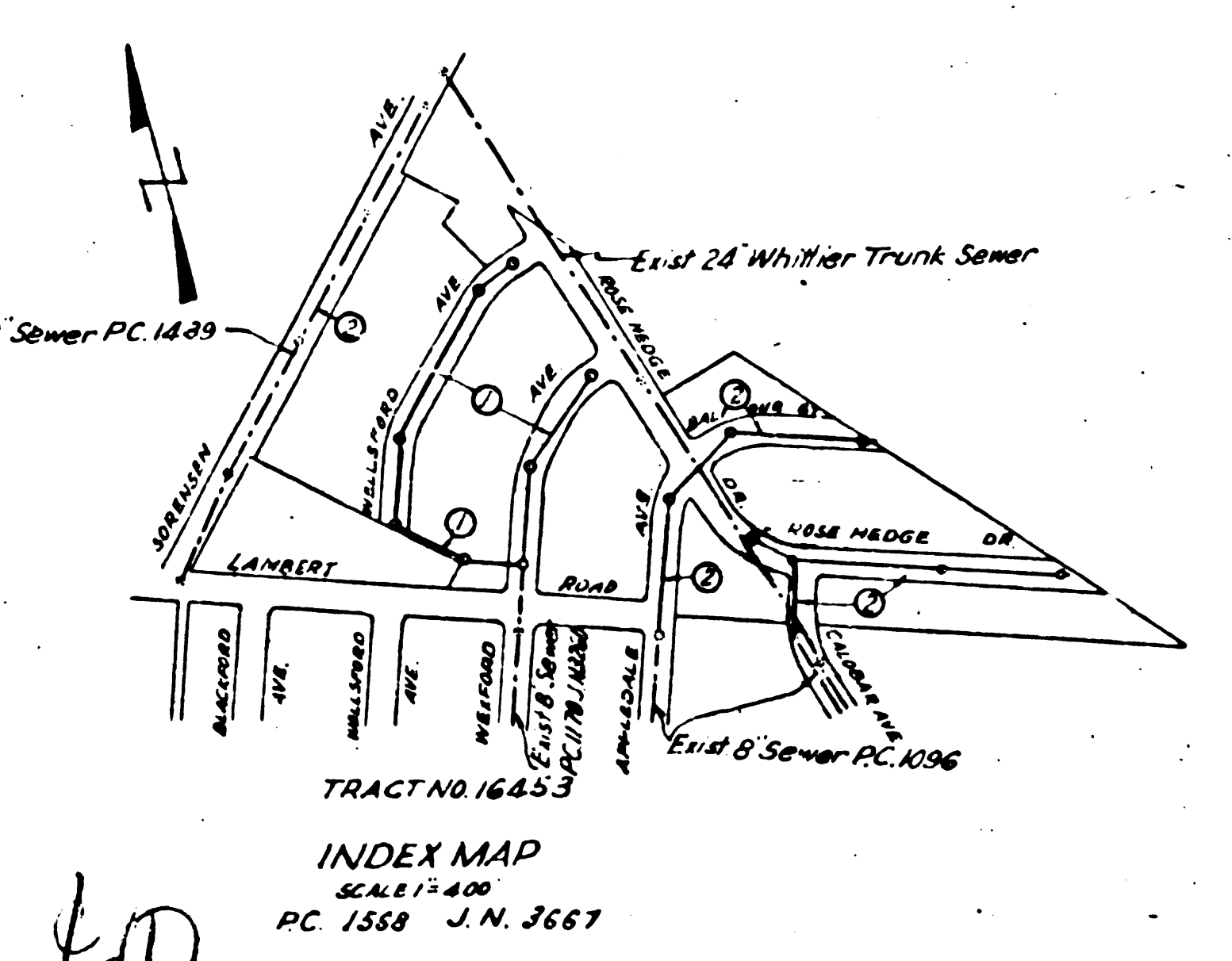
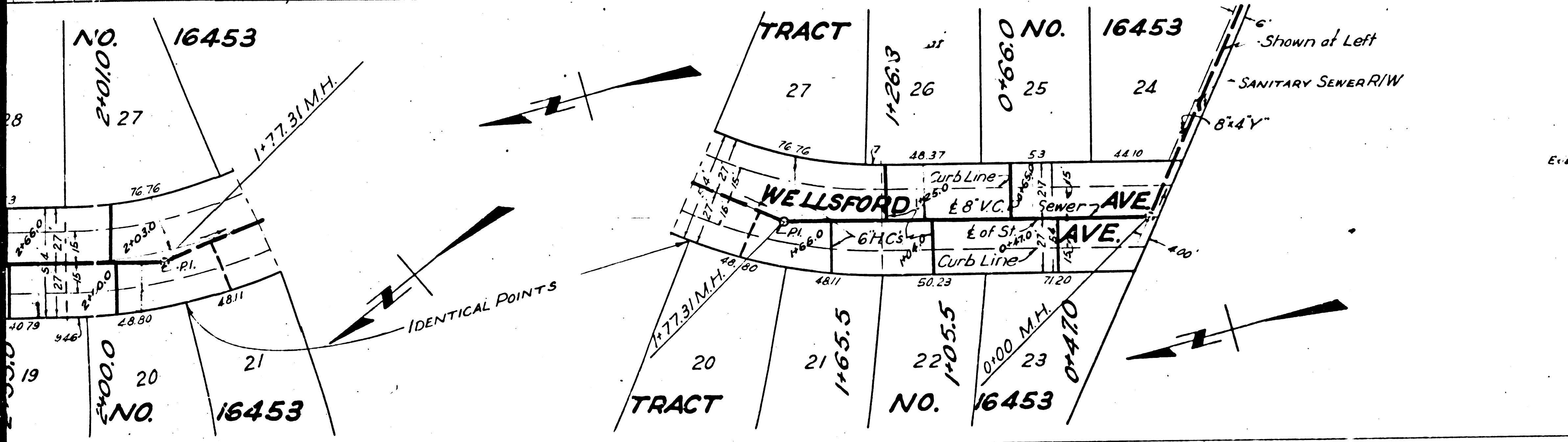

FOR LEGEND

THIS DRAWING AND THE CONTRACT THEREON ARE TO BE CONSIDERED AS PART OF THE PROJECT AND SHALL BE KEPT IN THE OFFICE OF THE COUNTY ENGINEER FOR THE COUNTY OF LOS ANGELES, CALIFORNIA. ANY CHANGES OR MODIFICATIONS TO THIS DRAWING OR CONTRACT SHALL BE MADE BY THE COUNTY ENGINEER AND SHALL BE SUBJECT TO HIS APPROVAL. THE CONTRACTOR SHALL BE RESPONSIBLE FOR THE LOCATION AND DEPTH OF ALL STRUCTURES IN RESPECT OF WAY & STRUCTURE ABOVE-GROUND OR BELOW-GROUND. THE CONTRACTOR SHALL BE RESPONSIBLE FOR THE LOCATION AND DEPTH OF ALL STRUCTURES IN RESPECT OF WAY & STRUCTURE ABOVE-GROUND OR BELOW-GROUND. THE CONTRACTOR SHALL BE RESPONSIBLE FOR THE LOCATION AND DEPTH OF ALL STRUCTURES IN RESPECT OF WAY & STRUCTURE ABOVE-GROUND OR BELOW-GROUND.

DEC 15 1950

COUNTY OF LOS ANGELES, CALIFORNIA

Karl F. Tuttle
 RE. 2000

AM RAWN
 OFFICE ENGINEER

Checked 2-27-51 W. J. J. J.

Trim Line

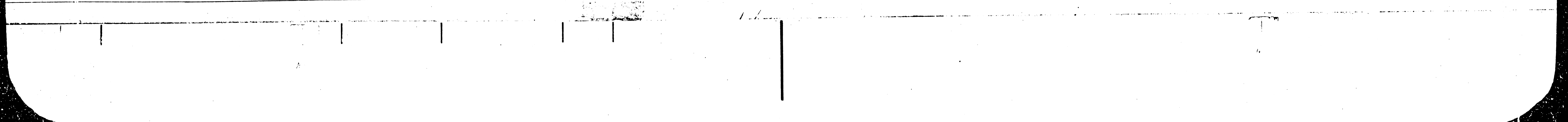
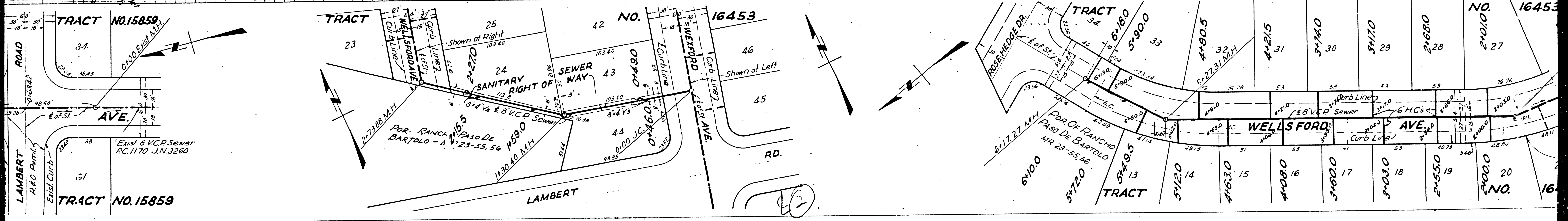
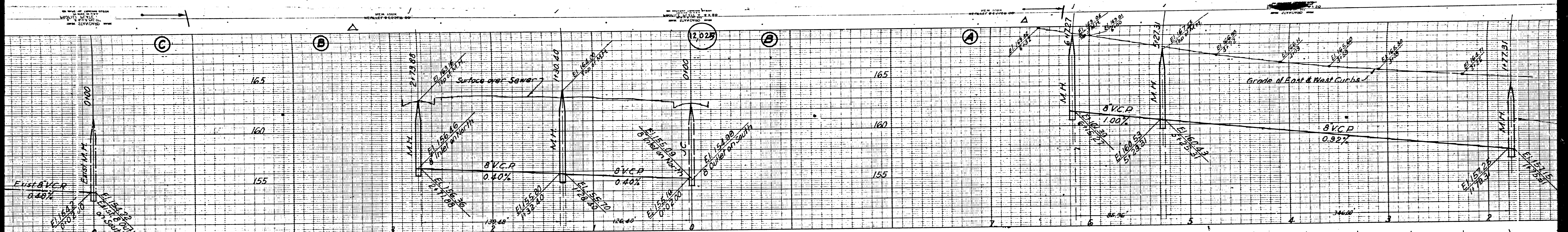

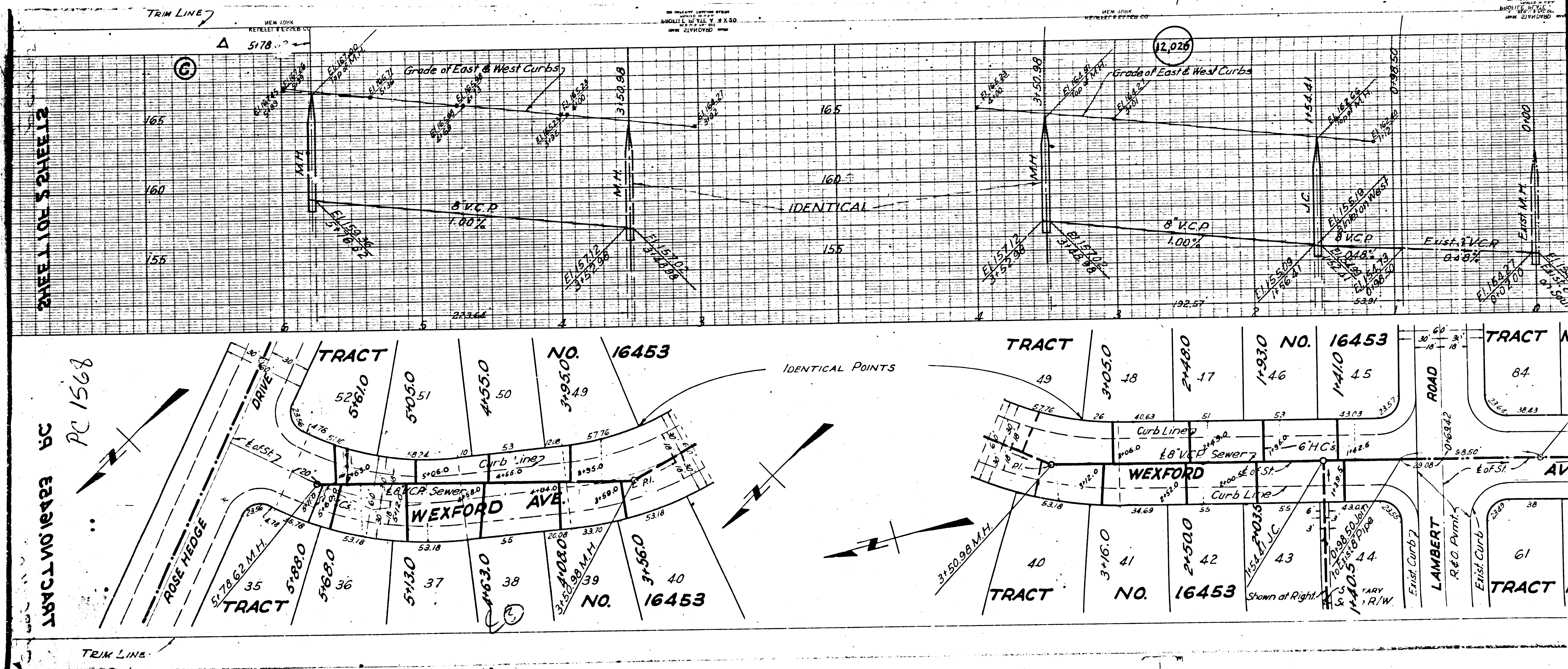

SHEET 1 OF 2 SHEET 12

TRACT NO. 16453

PC 1568

TRIM LINE

TRIM LINE

NEW YORK
KENNETH KEEFER CO.

NEW YORK
KENNETH KEEFER CO.

NEW YORK
KENNETH KEEFER CO.

NEW YORK
KENNETH KEEFER CO.

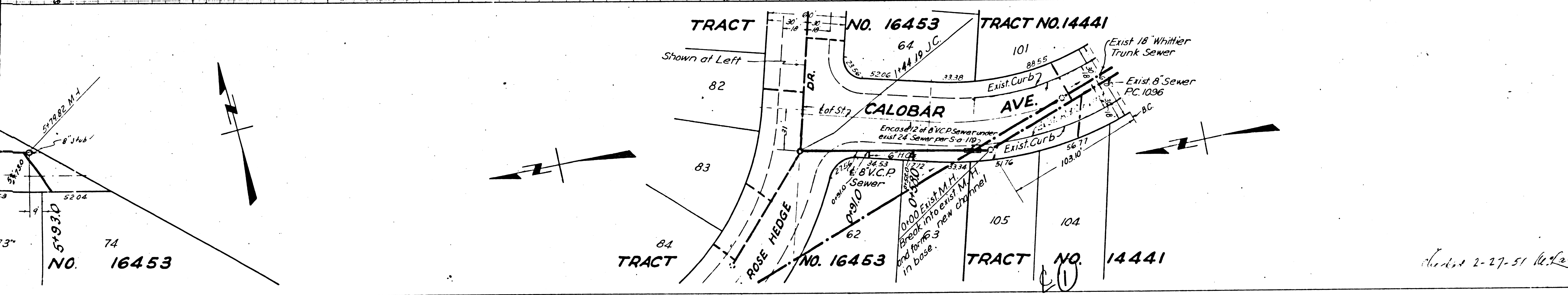
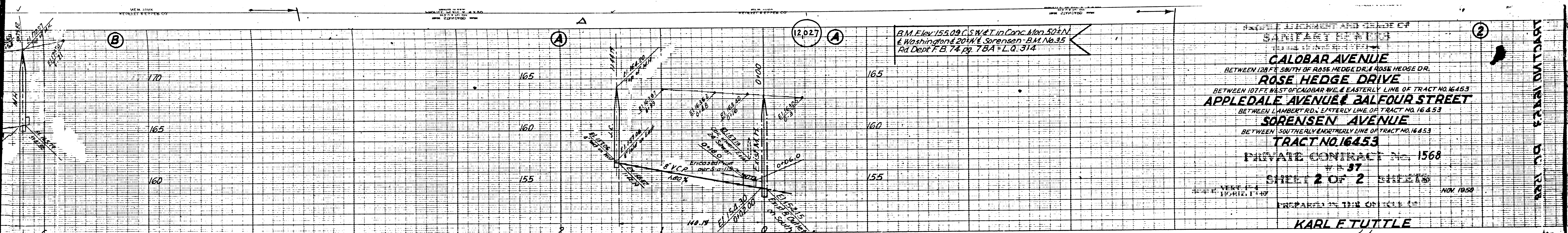

COUNTY OF LOS ANGELES, CALIFORNIA
 APPROVED: *[Signature]*
 COUNTY ENGINEER
 APPROVED BY: *[Signature]* OFFICE ENGINEER
 CHECKED: *[Signature]* 11/21/50
 COUNTY OF LOS ANGELES, CALIFORNIA
 DEPARTMENT OF PUBLIC WORKS
 DIVISION OF HIGHWAYS
 NOV 1950
 SHEET 2 OF 2
 SHEETS OF 3 SHEETS

Checked 2-27-51 W. L. ...

NEW YORK ENGINEERS & ARCHITECTS
 110 NASSAU ST. N.Y.C. 38
 REGISTERED PROFESSIONAL ENGINEERS

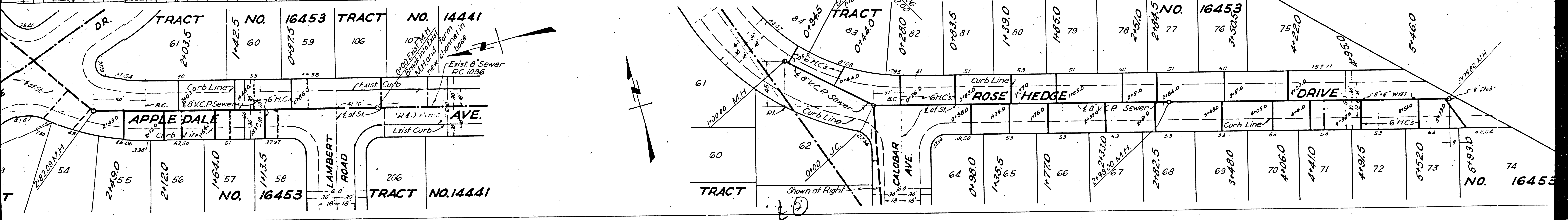
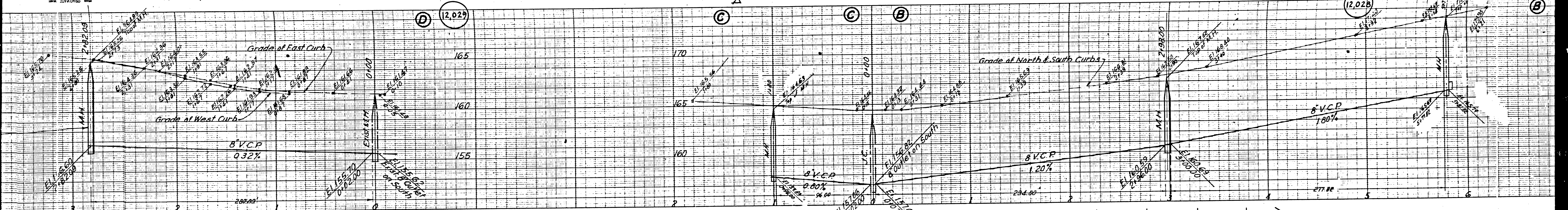

(12,029)

(12,029)

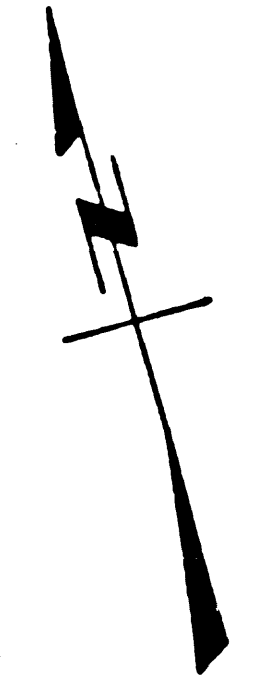

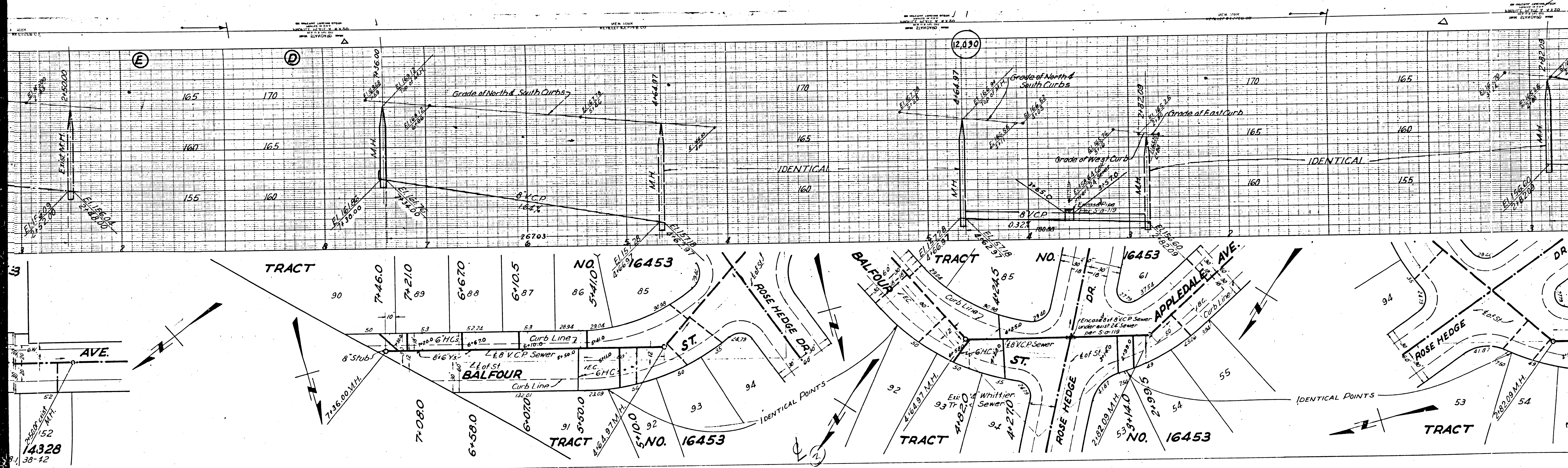

NEW YORK
 VENEZIA ENGINEERING CO.
 210 W. 42ND ST.
 NEW YORK 36, N.Y.

14328
 38-42

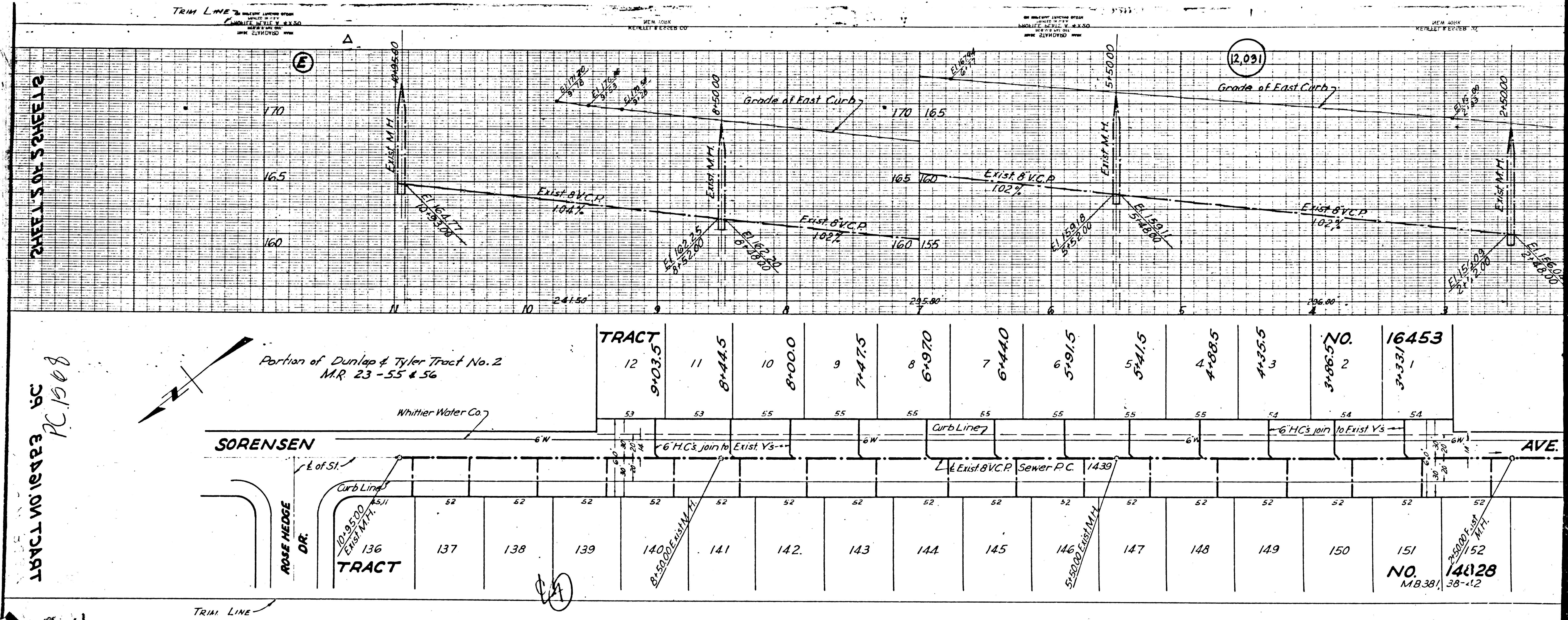

SHEET 5 OF 5 SHEETS

TRACT NO. 16453 PC
PC 1508

Portion of Dunlap & Tyler Tract No. 2
M.R. 23-55 & 56

SORENSEN

AVE.

TRACT

NO. 14128
MB 381
38-12

TRACT 12	11	10	9	8	7	6	5	4	3	2	1
9+03.5	8+44.5	8+00.0	7+47.5	6+9.70	6+44.0	5+91.5	5+41.5	4+88.5	4+35.5	3+86.5	3+33.1
53	53	55	55	55	55	55	55	55	54	54	54

136

137

138

139

140

141

142

143

144

145

146

147

148

149

150

151

152

ROSE HEDGE DR.

E. of St.

10+95.00

EXIST. M.I.

140+00.00

EXIST. M.I.

146+00.00

EXIST. M.I.

152+00.00

EXIST. M.I.

6" W

6" W

6" W

6" W

6" W

6" W

6" W

6" W

6" W

6" W

6" W