

BY THE CITY ENGINEER  
L.A. COUNTY PUBLIC WORKS DEPARTMENT  
DATE: FEBRUARY 2, 1951

BY THE COUNTY ENGINEER  
L.A. COUNTY PUBLIC WORKS DEPARTMENT  
DATE: FEBRUARY 2, 1951

BY THE COUNTY ENGINEER  
L.A. COUNTY PUBLIC WORKS DEPARTMENT  
DATE: FEBRUARY 2, 1951

BY THE COUNTY ENGINEER  
L.A. COUNTY PUBLIC WORKS DEPARTMENT  
DATE: FEBRUARY 2, 1951

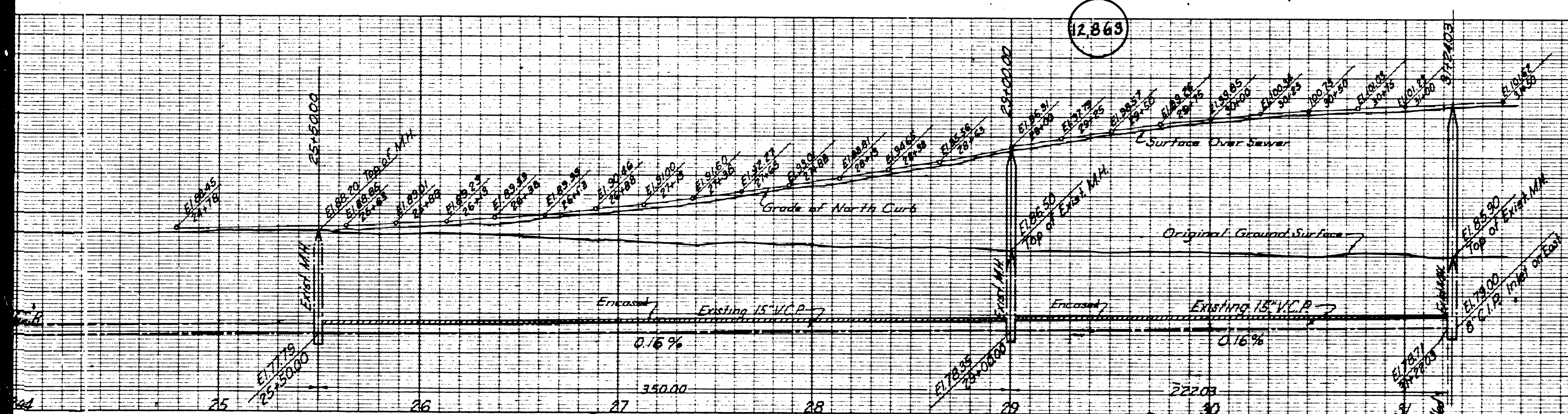

SY 658 A-770 Elev. 84.529  
 L.A. Co. Dept. of Public Works  
 Intersection of Rosecrans Ave. & Studerker Road

**DOUBLE SCALE**

1. THE STANDARD HATCHES PLANS AND GRADES SHALL BE AS SHOWN.
2. THE GRADE HATCHES FOR ALL VERTICAL CURVES SHALL BE AS SHOWN.
3. THE GRADE HATCHES FOR ALL VERTICAL CURVES SHALL BE AS SHOWN.
4. THE GRADE HATCHES FOR ALL VERTICAL CURVES SHALL BE AS SHOWN.
5. THE GRADE HATCHES FOR ALL VERTICAL CURVES SHALL BE AS SHOWN.
6. THE GRADE HATCHES FOR ALL VERTICAL CURVES SHALL BE AS SHOWN.
7. THE GRADE HATCHES FOR ALL VERTICAL CURVES SHALL BE AS SHOWN.

**CASH CONTRACT NO. 687**  
 PROFILE, ALIGNMENT AND GRADE OF  
**SANITARY SEWERS**  
 TO BE RECONSTRUCTED IN  
**ROSECRANS AVE.**  
 BETWEEN THE SAN GABRIEL RIVER AND 600 WESTERN  
 PRIVATE CONTRACT NO. 1606  
 J.M. 0253  
**PLAN NO. 2**  
**ONE SHEET**  
 JANUARY 1951

SCALE VERT. 1" = 8'  
 HORIZ. 1" = 40'

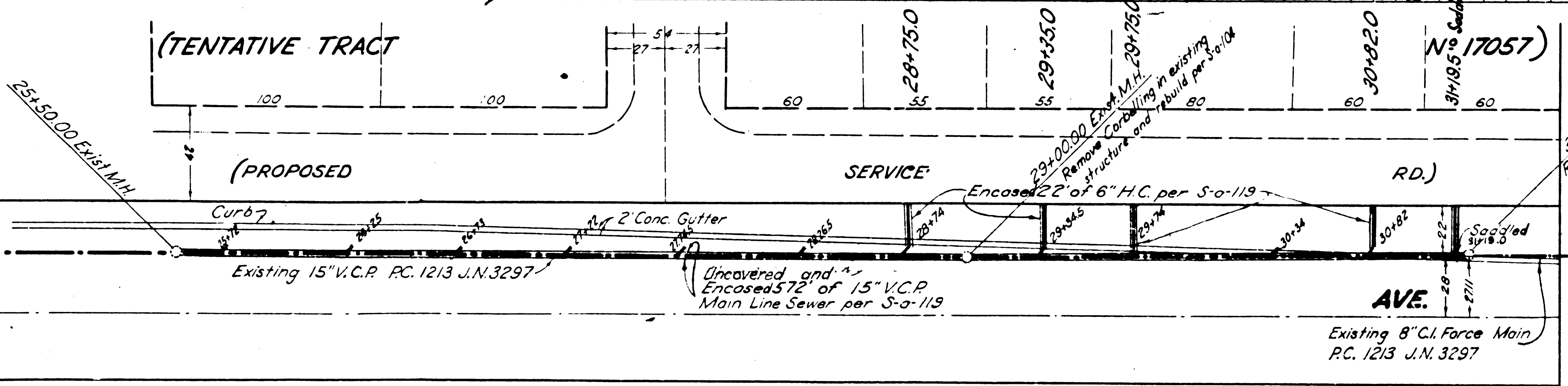

SAN GABRIEL RIVER  
 211+22.03 EXIST. M.H.  
 REBUILT AS SHOWN ON P. 974

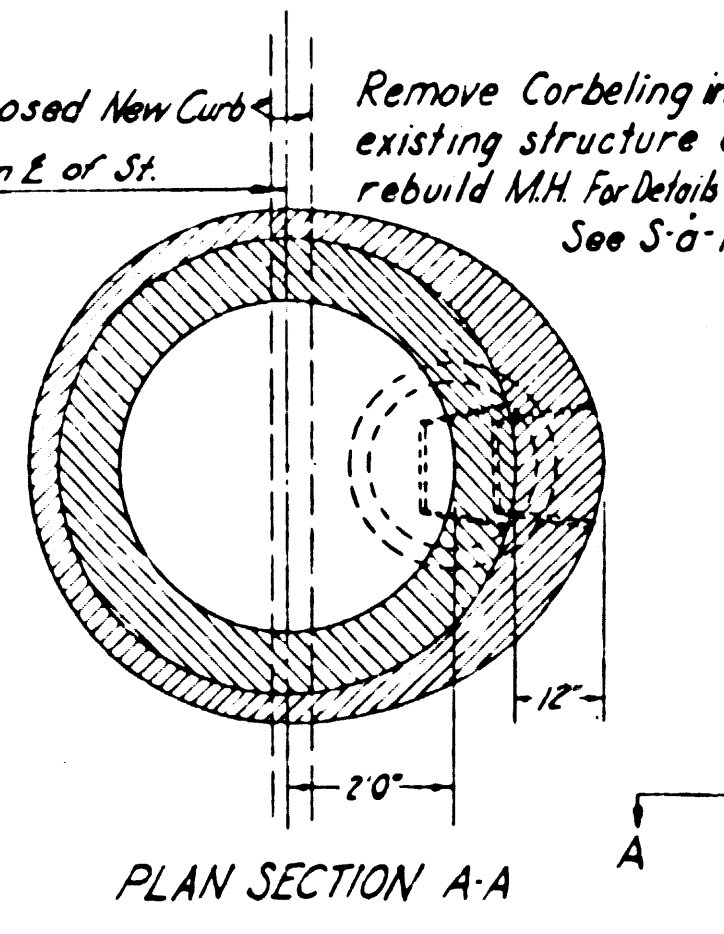

COUNTY OF LOS ANGELES, CALIFORNIA.  
 C.E. ARNOLD COUNTY ENGINEER

RECOMMENDED *A. H. Gregory* CHIEF DEPUTY  
 APPROVED *C. Arnold* COUNTY ENGINEER

APPROVED *Sam Kennedy* ROAD COMMISSIONER

FOR LEGEND  
 SEE PLAN NO. S-A-64

NOTE: ELEVATIONS ARE IN FEET ABOVE U.S.G.S. DATUM OR MEAN SEA LEVEL. UNIT PRICES FOR ADDITIONAL WORK WHICH MAY BE REQUIRED BUT WHICH CANNOT BE ASCERTAINED IN ADVANCE, SHALL BE SUBMITTED IN THE PROPOSAL. THIS DRAWING AND THE DATA HEREON ARE HEREBY MADE A PART OF THE SPECIFICATIONS.

REFERENCES		
W.S. 33	DESIGNED	CADWELL
A.B.	TRACED	CADWELL
F.B.	CHECKED	ZEMAN
		JAN. 1951

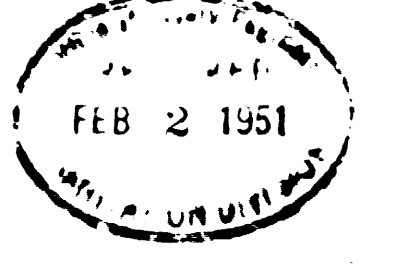

SHEET  
 SANITARY SEWERS  
 CONTRACT NO. 687  
 60  
 60

Trim Line



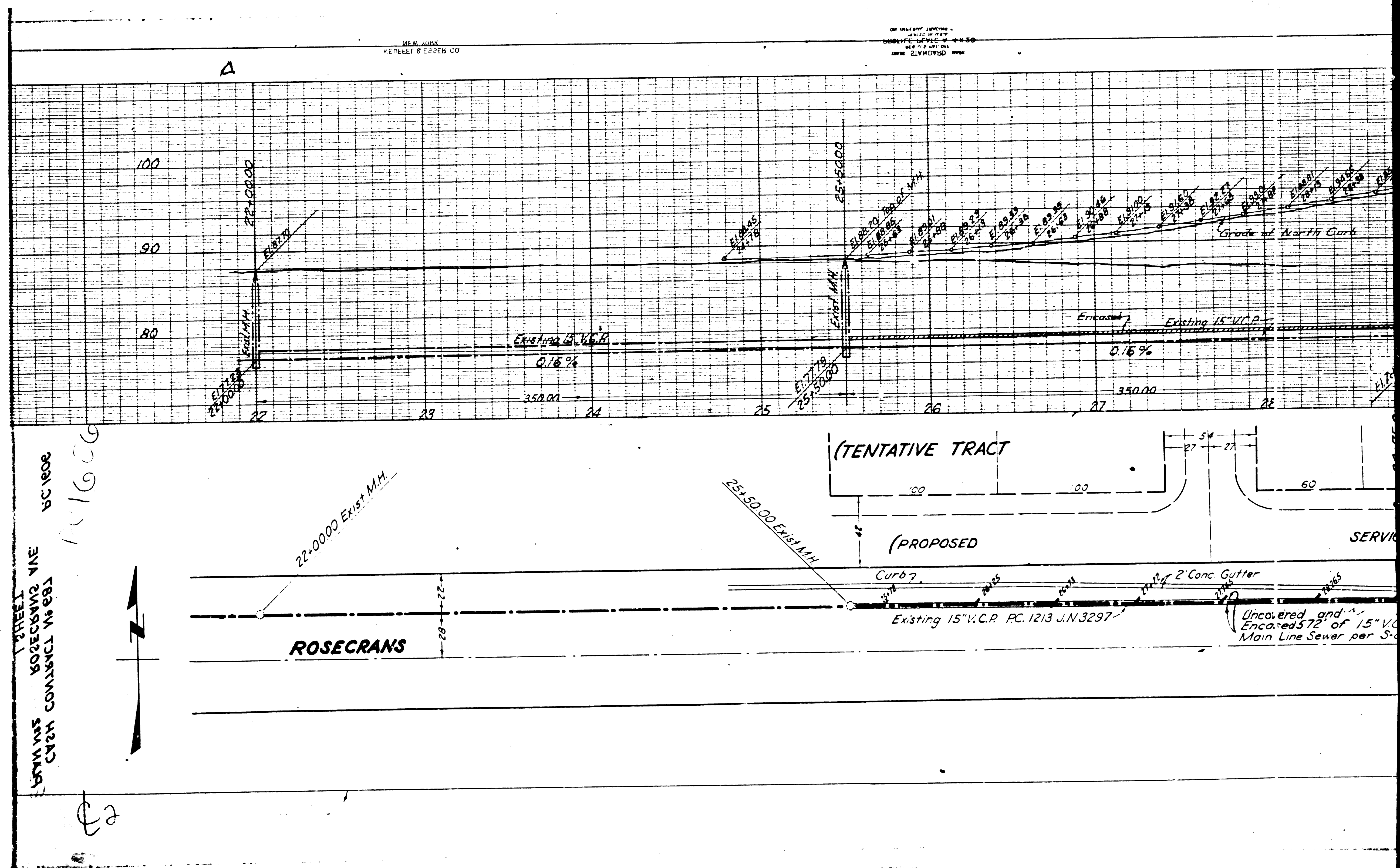

STREET  
 ROSECRANS AVE  
 CONTRACT NO. 683  
 101626

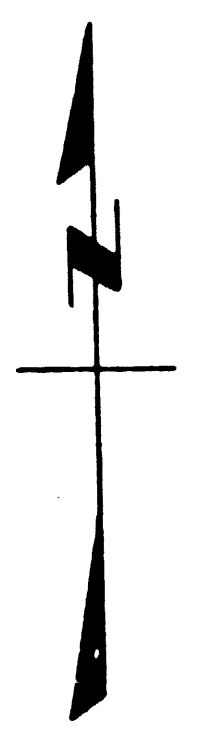

62