

B.M. Elev. 155.09 C.S.W. & T. in Conc. Man.
 50' N & Washington & 20' W & Sorensen
 B.M. 35 Rd. Dept. F.B. 74 pg. 184 L.Q. 314

1. USE STANDARD MANHOLE FRAMES AND COVERS, 24" DIA.
 2. USE STANDARD VENTURINI PIPES, 18" DIA. 45' LONG.
 3. SURFACE AT: SEARCH WITHIN 10' AREA TO MEET LOS ANGELES COUNTY ROAD DEPARTMENT OR CALIFORNIA STATE HIGHWAY REQUIREMENTS.
 4. CONSTRUCT ROUSE CONNECTIONS WITH 1" DIA. 1/2" AT PROPERTY LINE (IF PERM) FROM CURB TOSE (EXCEPT AS NOTED).
 5. PROVIDE FOUR FEET OF SAND AT POINTS OF INTERFERENCE WITH POLES AS PER S.P. 114.
 6. ALL STRUCTURES SHALL BE REINFORCED CONCRETE OR STEEL.
 7. CONSTRUCT MANHOLE ALL CONNECTIONS IN POINTS OF MAX. & MINIMUM ABOVE AS PER S.P. 114.
 8. STOPPERS TO BE INSTALLED WITH JOINT COMPOUND BY MANUFACTURER AT HIS PLANT - S.P.C.'S. SEC. 33, 35.
 9. CONCRETE PAYMENT TO BE 4" NOT LESS THAN 2" IN DEPTH WITH CONCRETE JAW. S.P.C.'S. SEC. 35.
- NOTE: NO REPRESENTATIVE OF THE STATE ENGINEER WILL CONVEY OR LAY OUT ANY WORK FOR THE CITY.

**PROFILE ALIGNMENT AND GRADE OF
 SANITARY SEWERS
 TO BE CONSTRUCTED IN
 ROSE HEDGE DRIVE
 FROM 62 SOUTH OF WELLSFORD AVE. TO SORENSEN AVE.
 WELLSFORD AVENUE
 FROM ROSE HEDGE DR. TO NORTHERLY LINE OF TRACT NO. 16337
 REICHLING LANE
 FROM WELLSFORD AVE. TO EASTERLY LINE OF TRACT NO. 16337
 SORENSEN AVENUE
 SOUTHWESTERLY OF ROSE HEDGE DRIVE
 IN TRACT NO. 16337**

PRIVATE CONTRACT NO. 1631
 W.S. 37
 SHEET I OF 1 SHIRLEY

PREPARED IN THE OFFICES OF
KARL F. TUTTLE

Karl F. Tuttle
 R.E. 2000

FOR LEGEND

APPROVED: *[Signature]*
 COUNTY OF LOS ANGELES, CALIFORNIA
 JAN 6 1951

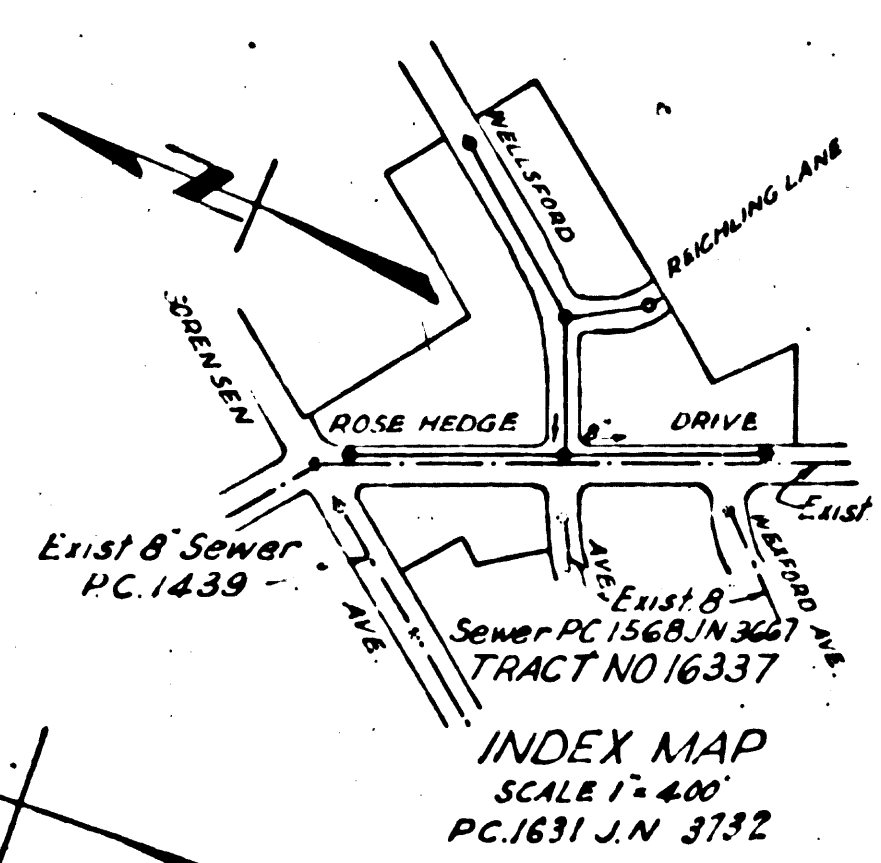

checked 3-30-51 *[Signature]*

TRACT NO. 16337 & 16453 SHEET 1 OF 1

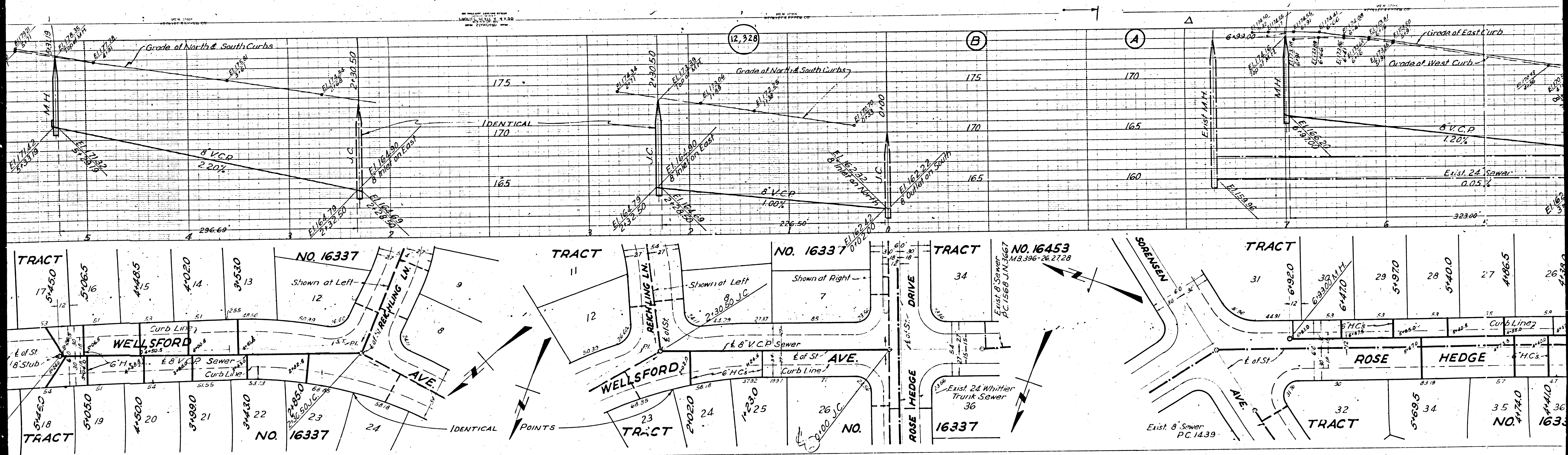

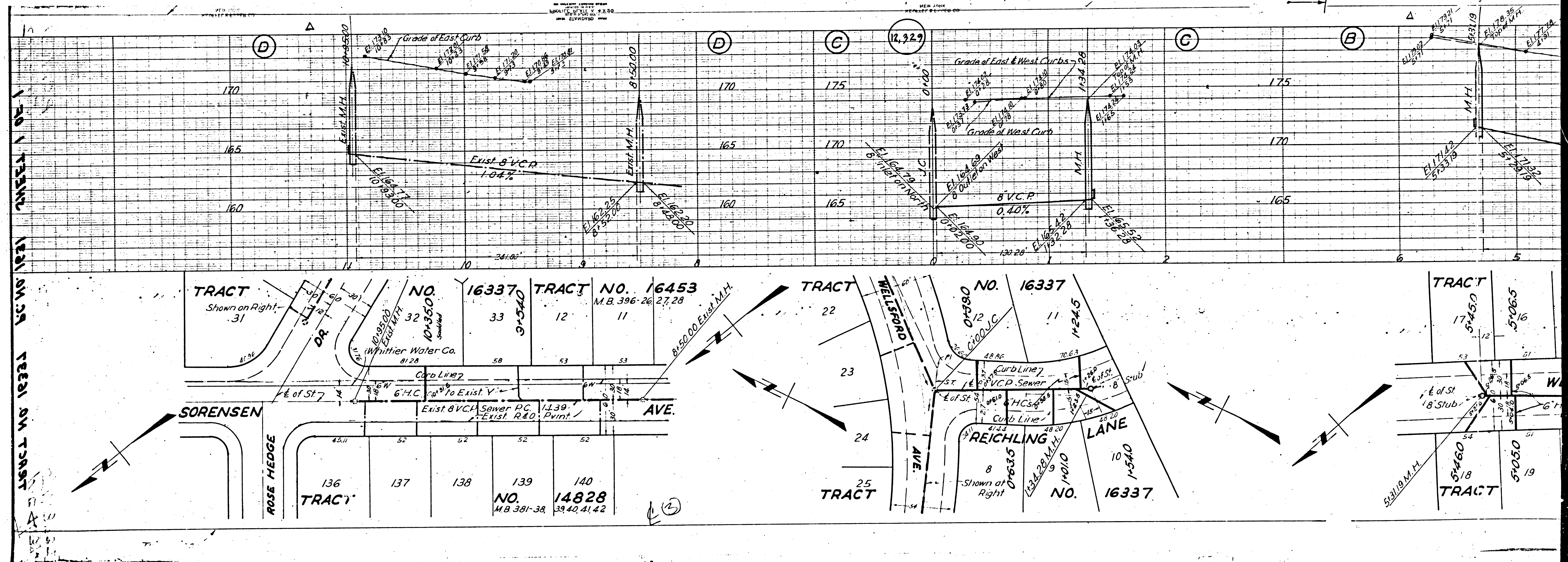

SHEET NO. 1 OF 1

TRACT NO. 16337

TRACT
Shown on Right
.31

TRACT NO. 16337
32 33
32-550
10-550
Whittier Water Co.
81.28

TRACT NO. 16453
11 12
M.B. 396-26 27, 28

TRACT 22

TRACT NO. 16337
11
12-45
11-245
Curb Line
8\"/>

TRACT
17-450
5'-06.5

ROSE HEDGE

TRACT
136 137 138 139 140
NO. 14828
M.B. 381-38, 39 40, 41, 42

SOBENSEN AVE.

8\"/>

TRACT 23 24 25

REICHLING LANE

8\"/>

NO. 16337

TRACT
18-460 18
5'-05.0 19

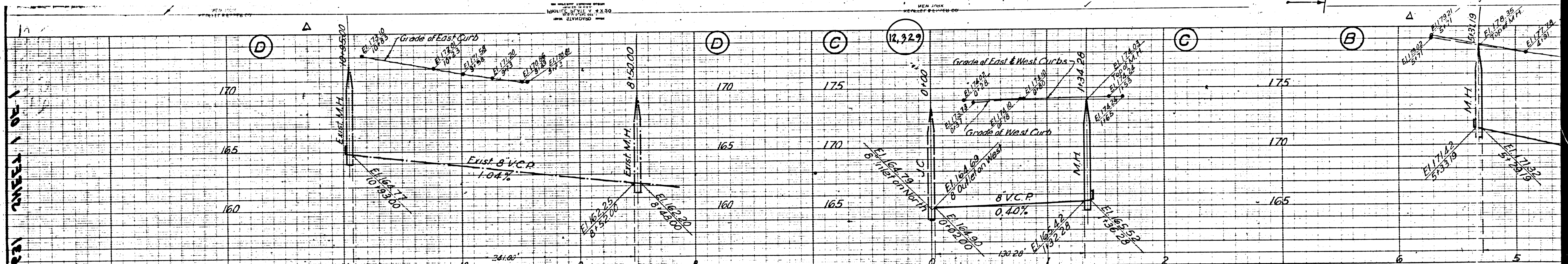

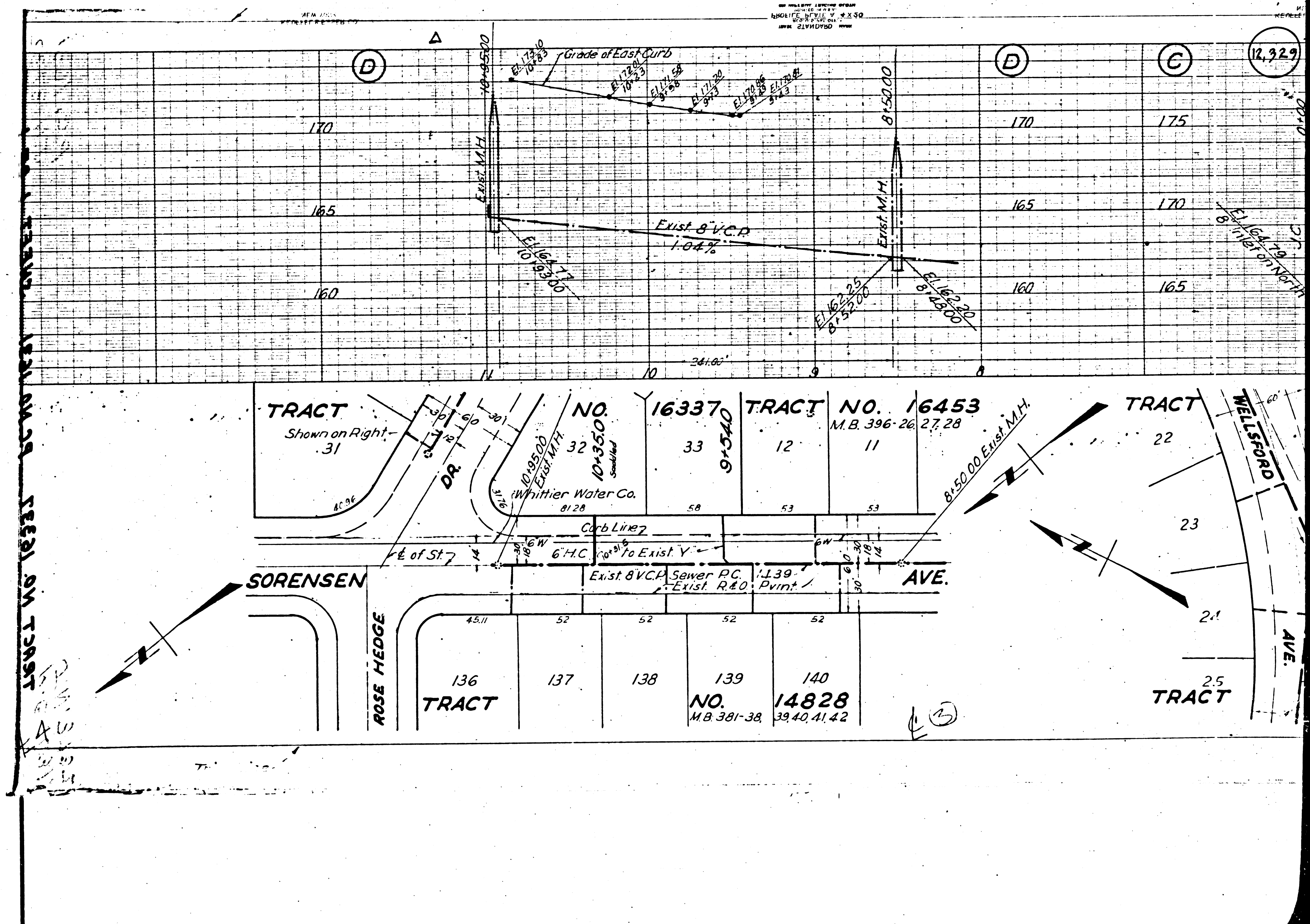

17831 ON TRACT
 17831 ON TRACT
 17831 ON TRACT

12