

**PROFILE ALIGNMENT AND GRADE OF
SANITARY SEWERS
TO BE CONSTRUCTED BY
TOWNLEY DRIVE
BETWEEN BOER AVE. 1/2 MI. WEST OF BOER AVE.
BOER AVENUE
BETWEEN 1/4 MI. NORTHERLY OF TOWNLEY DR. & TOWNLEY DR.
REICHLING LANE
BETWEEN GLENGARRY AVE. & BOER AVE.
GLENGARRY AVENUE
BETWEEN TOWNLEY DR. & REICHLING LANE
IN TRACT NO. 17202
PRIVATE CONTRACT No. 1661
W.S. 37
SHEET 1 OF 1 SHEETS
PREPARED IN THE OFFICES OF
TED M. WALSH**

1. UNDESIGNED MANHOLE FRAMES AND COVERS SHALL BE STANDARD STREET TYPE (EXCEPT AS NOTED).
2. MANHOLE FRAMES AND COVERS SHALL BE CAST IRON.
3. MANHOLE FRAMES AND COVERS SHALL BE SET TO MEET LOS ANGELES COUNTY DEPARTMENT OF HIGHWAYS REQUIREMENTS IN CONNECTION WITH THE CONSTRUCTION OF THE HIGHWAY AT PROPERTY BOUNDARIES.
4. CONTRACTOR SHALL BE RESPONSIBLE FOR THE PROTECTION OF ALL EXISTING UTILITIES AND STRUCTURES.
5. CONTRACTOR SHALL BE RESPONSIBLE FOR THE PROTECTION OF ALL EXISTING UTILITIES AND STRUCTURES.
6. CONTRACTOR SHALL BE RESPONSIBLE FOR THE PROTECTION OF ALL EXISTING UTILITIES AND STRUCTURES.
7. CONTRACTOR SHALL BE RESPONSIBLE FOR THE PROTECTION OF ALL EXISTING UTILITIES AND STRUCTURES.
8. CONTRACTOR SHALL BE RESPONSIBLE FOR THE PROTECTION OF ALL EXISTING UTILITIES AND STRUCTURES.
9. CONTRACTOR SHALL BE RESPONSIBLE FOR THE PROTECTION OF ALL EXISTING UTILITIES AND STRUCTURES.
10. CONTRACTOR SHALL BE RESPONSIBLE FOR THE PROTECTION OF ALL EXISTING UTILITIES AND STRUCTURES.

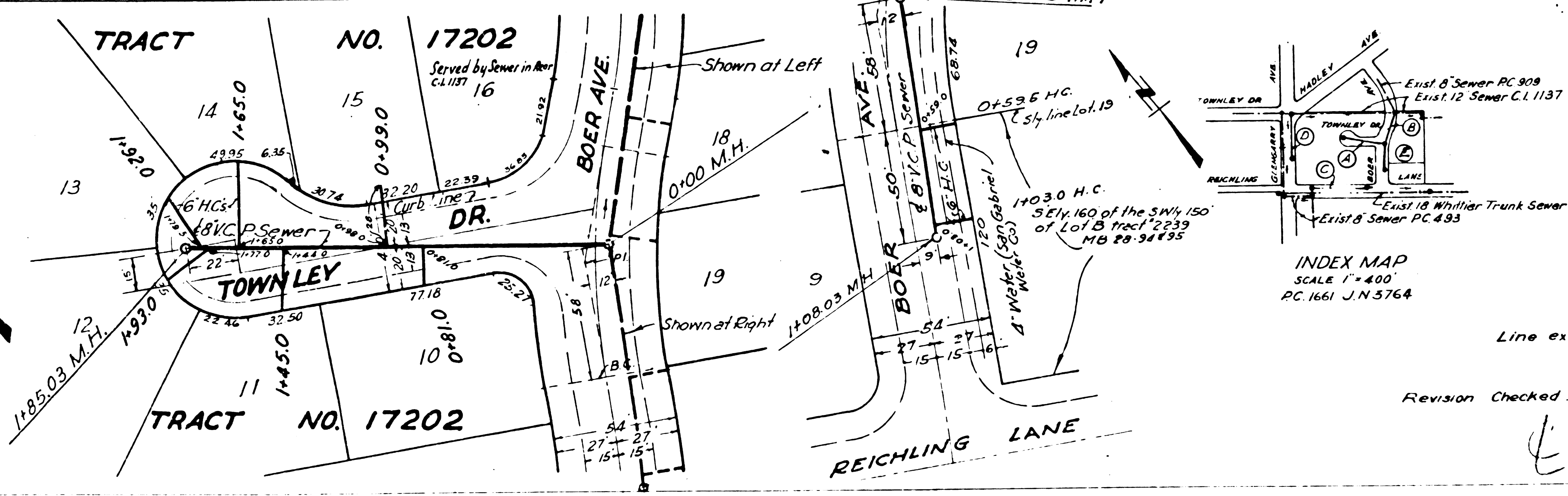
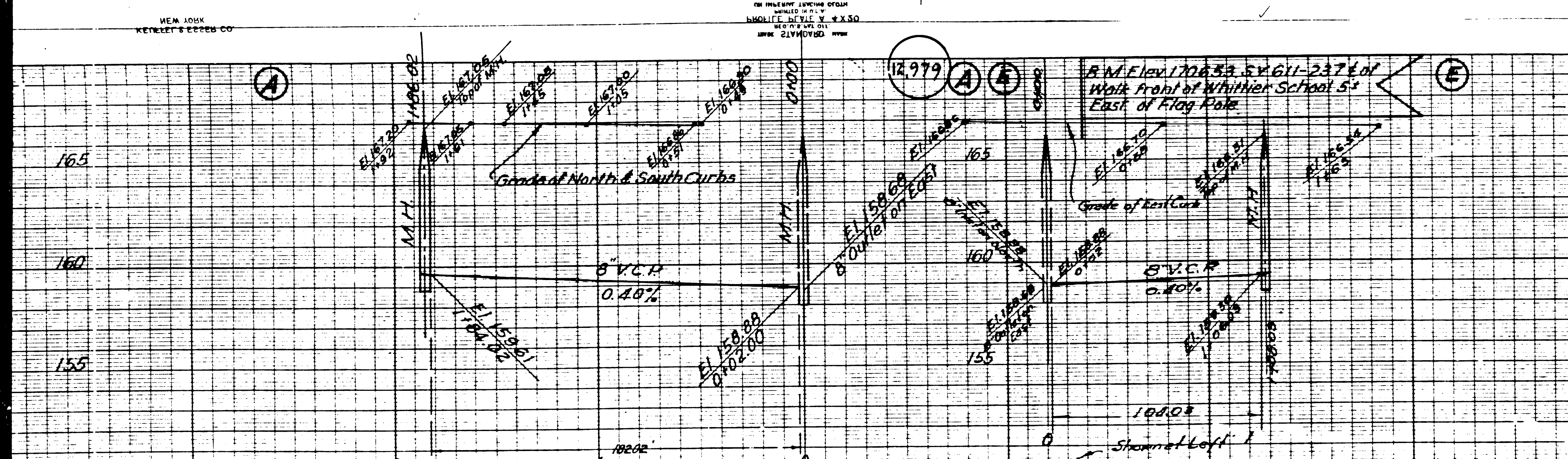

NOTE: Shoppers to be installed with joint compound by manufacturer of this plant. Specs. Sec. 33, 48. Concrete Pavement to be cut not less than 2 in. depth with Concrete Saw. Specs. Sec. 65.

FOR LEGEND

APPROVED: *T.M. Walsh*
 OFFICE ENGINEER

CHECKED: *Robert E. Kuban*
 OFFICE OF COUNTY ENGINEER

DATE: 2-21-51

TRACT NO. 17202 SEC. 17
 SHEET 1 OF 1 SHEETS
 ONE SHEET

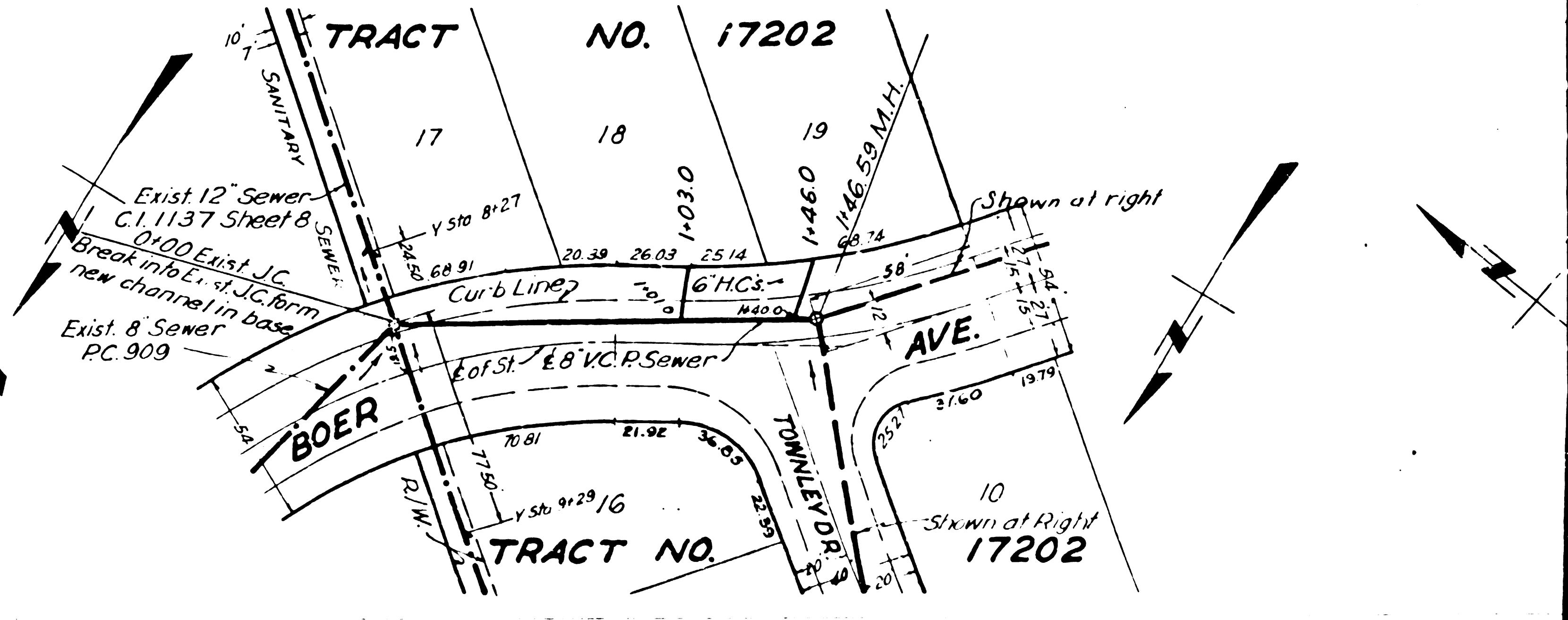
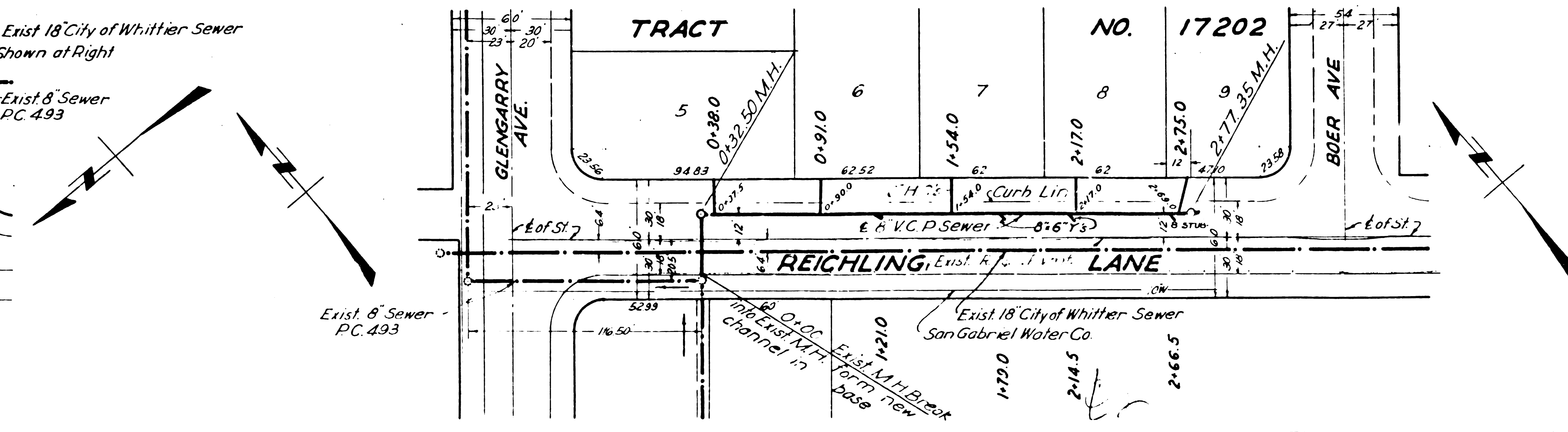
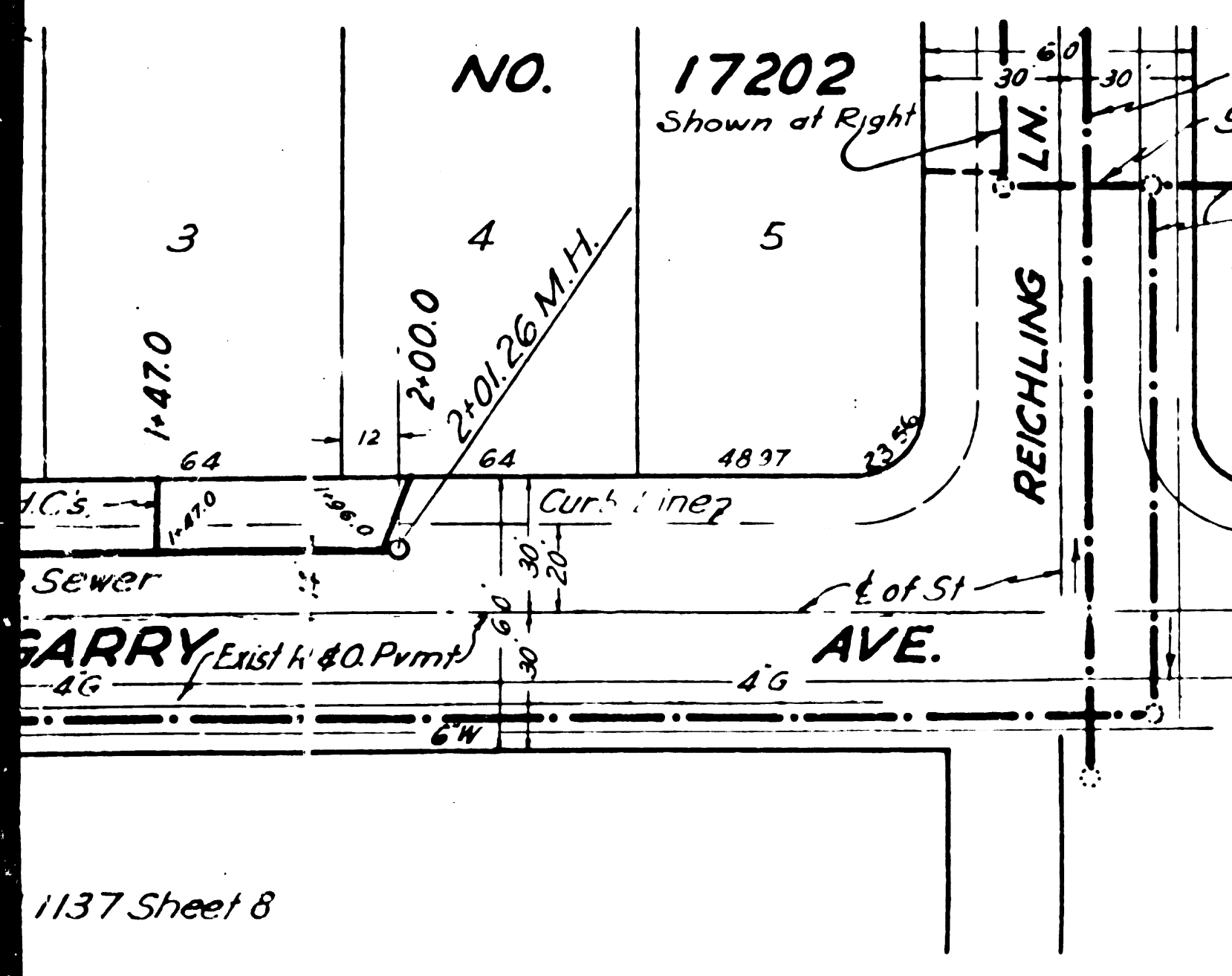
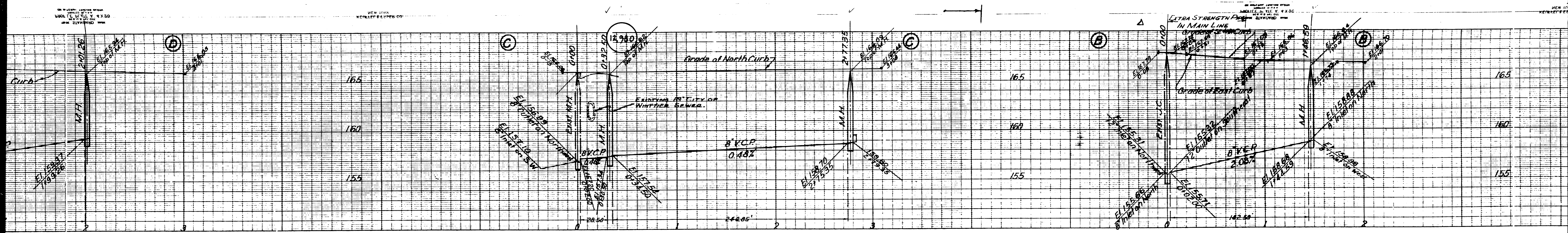

1137 Sheet 8

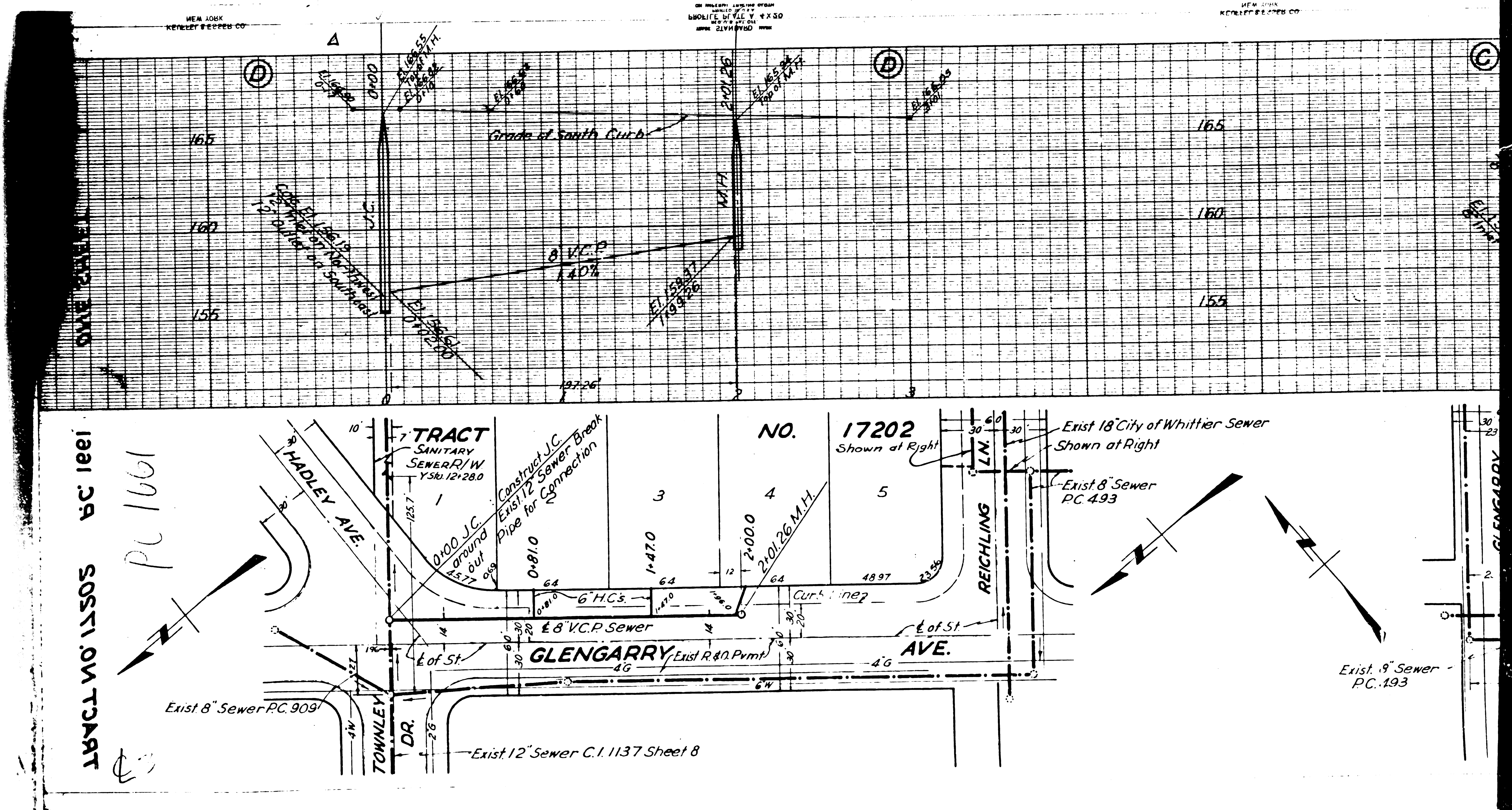

TRACT 121 PC 1661

PC 1661

TRACT
SANITARY
SEWER/W
Y36-121280

NO. 17202
Shown at Right

Construct J.C.
Exist 12" Sewer Break
Dish for Connection

Exist 18" City of Whittier Sewer
Shown at Right

Exist 8" Sewer
PC 493

GLENGARRY
Exist R&O Pmt

Exist 8" Sewer
PC 193

Exist 12" Sewer C.I. 1137 Sheet 8