

16347

USE STANDARD STRENGTH PIPE EXCEPT AS NOTED
 USE CEMENT MORTAR FOR ALL VITRIFIED CLAY PIPE JOINTS
 ENCASE FOUR FEET OF SEWER AT POINTS OF INTERFERENCE WITH POLES AS PER S. 119

ALL STRUCTURES SHALL BE BRICK SEWER STRUCTURES AS PER PLAN NO. S-104 EXCEPT AS NOTED
 USE STANDARD MANHOLE FRAMES AND COVERS AS PER PLAN NO. S-117 EXCEPT AS NOTED
 CONSTRUCT TOPS OF ALL STRUCTURES IN RIGHTS OF WAY 2' ABOVE FINISHED GRADE
 RESURFACE ALL TRENCHES WITHIN PAVED AREA TO MEET LOS ANGELES COUNTY ROAD DEPT. OR STATE HIGHWAY REQUIREMENTS IN ACCORDANCE WITH PERMITS
 PROVIDE STAKES ON THE PROPERTY LINES OR PROPERTY LINES PRODUCED AT RIGHT ANGLES TO THE SEWER LINE AT THE CENTER LINE OF EACH MANHOLE

NO REVISIONS SHALL BE MADE IN THESE PLANS WITHOUT APPROVAL OF THE COUNTY ENGINEER
 NO REPRESENTATIVE OF THE COUNTY ENGINEER WILL SURVEY OR LAY OUT ANY PORTION OF THE WORK
 THE OWNER OR HIS AUTHORIZED REPRESENTATIVE SHALL FURNISH THE COUNTY ENGINEER WITH GRADE SHEETS AND STATIONS OF ALL HOUSE CONNECTIONS AND Y BRANCHES AND SHALL PROVIDE STAKES FOR THEM AT THEIR PROPER LOCATIONS WITH STATIONING PLAINLY MARKED. ANY CHANGE OF LOCATION SHALL BE REQUESTED IN WRITING BY THE OWNER OR HIS REPRESENTATIVE.

STOPPERS TO BE INSTALLED WITH JOINT COMPOUND BY MANUFACTURER AT HIS PLANT. SPECIFICATIONS - SECTION 59.48
 CONCRETE PAVEMENT TO BE CUT NOT LESS THAN 2 INCHES IN DEPTH WITH CONCRETE SAW. SPECIFICATIONS - SECTION 66

APPROVAL OF THIS PLAN BY THE COUNTY OF LOS ANGELES DOES NOT CONSTITUTE A REPRESENTATION AS TO THE ACCURACY OF THE LOCATION OF, OR THE EXISTENCE OR NON-EXISTENCE OF, ANY UNDERGROUND UTILITY, PIPE OR STRUCTURE WITHIN THE LIMITS OF THIS PROJECT.

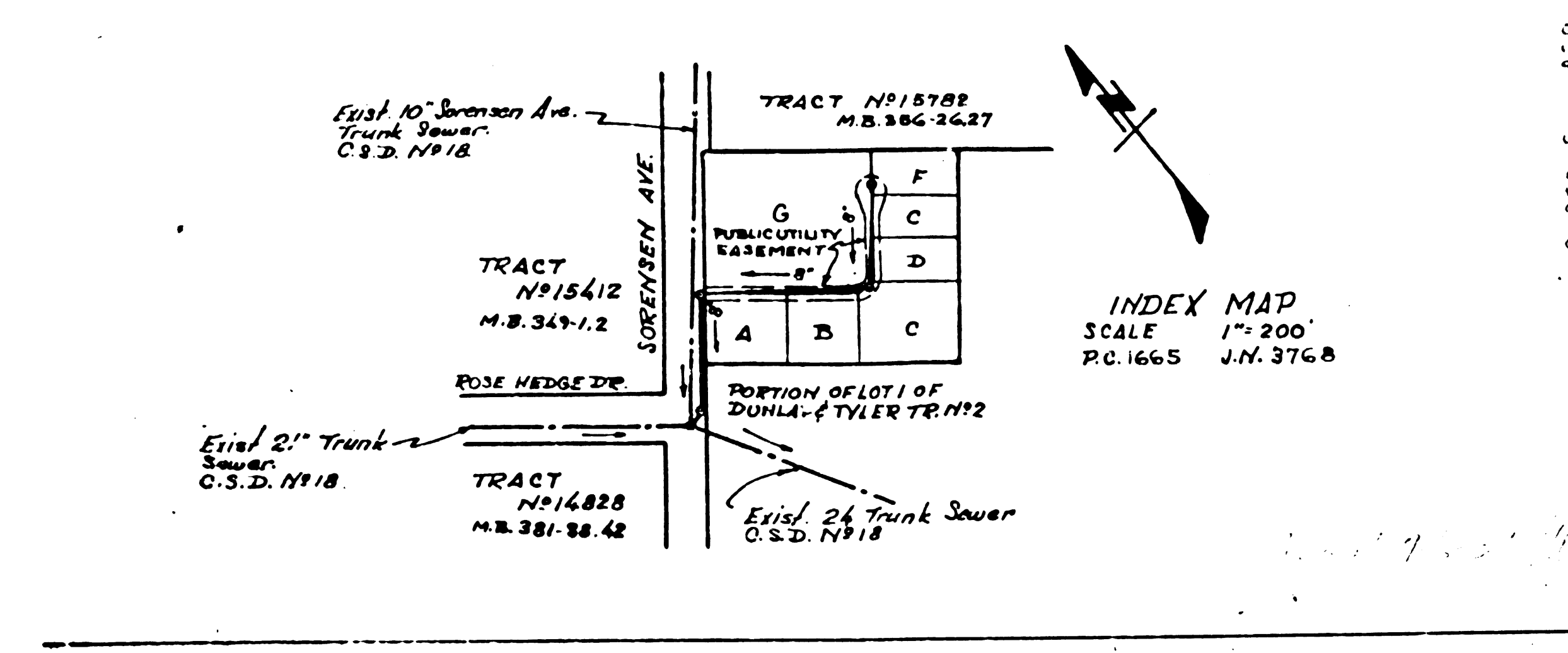

PROFILE ALIGNMENT AND GRADE OF
SANITARY SEWERS
 TO BE CONSTRUCTED IN
SORENSEN AVENUE
 BETWEEN ROSE HEDGE DRIVE & A POINT 160 FT. N.E.Y. THEREOF
PUBLIC UTILITY EASEMENT
 24 FT. ELY FROM SORENSEN AVE. & 129 FT. N.E.Y.

PRIVATE CONTRACT NO. 1665
 W. S. 37
 SHEET 1 OF 1 SHEETS
 SCALE: VERT. 1"=40'
 HORIZ. 1"=40'
 JANUARY, 1951
 PREPARED IN THE OFFICES OF
KEMMERER ENG. CO.

BY: *Alfred Kemmerer*
 REG. C. E. NO. 1284
 APR 26 1951

FOR LEGEND
 SEE PLAN NO. 58-84

NOTE:
 GRADES TO WHICH THIS IMPROVEMENT IS TO BE CONSTRUCTED ARE SHOWN ON PLANS AND PROFILES
 GRADE POINTS FOR TOP OF CURB, CENTER LINE OF STREET OR CENTER LINE OF ALLEY ARE SHOWN BY
 CURVES ON PROFILES. AT ALL POINTS BETWEEN DESIGNATED POINTS THE GRADE SHALL BE ESTABLISHED
 AS TO CONFORM TO A STRAIGHT LINE DRAWN BETWEEN SAID DESIGNATED POINTS.
 ELEVATIONS ARE IN FEET ABOVE U. S. G. S. DATUM OR MEAN SEA LEVEL.
 THIS DRAWING AND THE DATA HEREON ARE HEREBY MADE A PART OF THE SPECIFICATIONS
 WORK SHALL BE CONSTRUCTED ACCORDING TO SPECIFICATIONS ON FILE IN THE OFFICE OF THE
 COUNTY ENGINEER AND SHALL BE PROSECUTED ONLY IN THE PRESENCE OF THE COUNTY ENGINEER
 BEFORE WORK CAN BE STARTED. THE CONTRACTOR MUST OBTAIN A PERMIT TO EXCAVE IN
 COUNTY STREETS FROM THE L. A. COUNTY ROAD DEPT. IN BERMAIN BLDG. LOS ANGELES AND MAKE A DEPOSIT
 WITH THE COUNTY ENGINEER, ROOM 330 AT 107 W. END STREET, SUFFICIENT TO COVER THE COST OF
 CONSTRUCTION INSPECTION AND RECORD PLANS.
 IF WORK IS TO BE DONE IN A STATE HIGHWAY, A PERMIT MUST BE OBTAINED FROM THE STATE
 OF CALIFORNIA, DIVISION OF HIGHWAYS, 808 STATE BUILDING, AFTER MAKING THE DEPOSIT WITH THE
 COUNTY ENGINEER.

COUNTY OF LOS ANGELES, CALIFORNIA

APPROVED: *Alfred Kemmerer*
 COUNTY ENGINEER

APPROVED: *A.M. DANN*
 COUNTY ENGINEER

CHECKED BY: *H.L. ...*
 OFFICE OF COUNTY ENGINEER, 808 STATE BLDG., LOS ANGELES, CALIF.

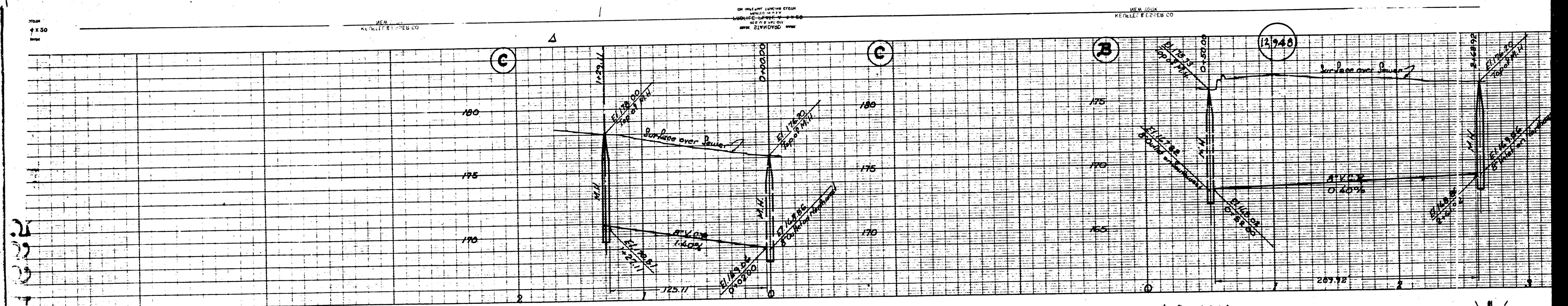

PC 1665
 SHEET 1 OF 2 SHEET
 20 SECHSEN AVE & SOUTHWEST
 20 SECHSEN AVE & SOUTHWEST
 20 SECHSEN AVE & SOUTHWEST

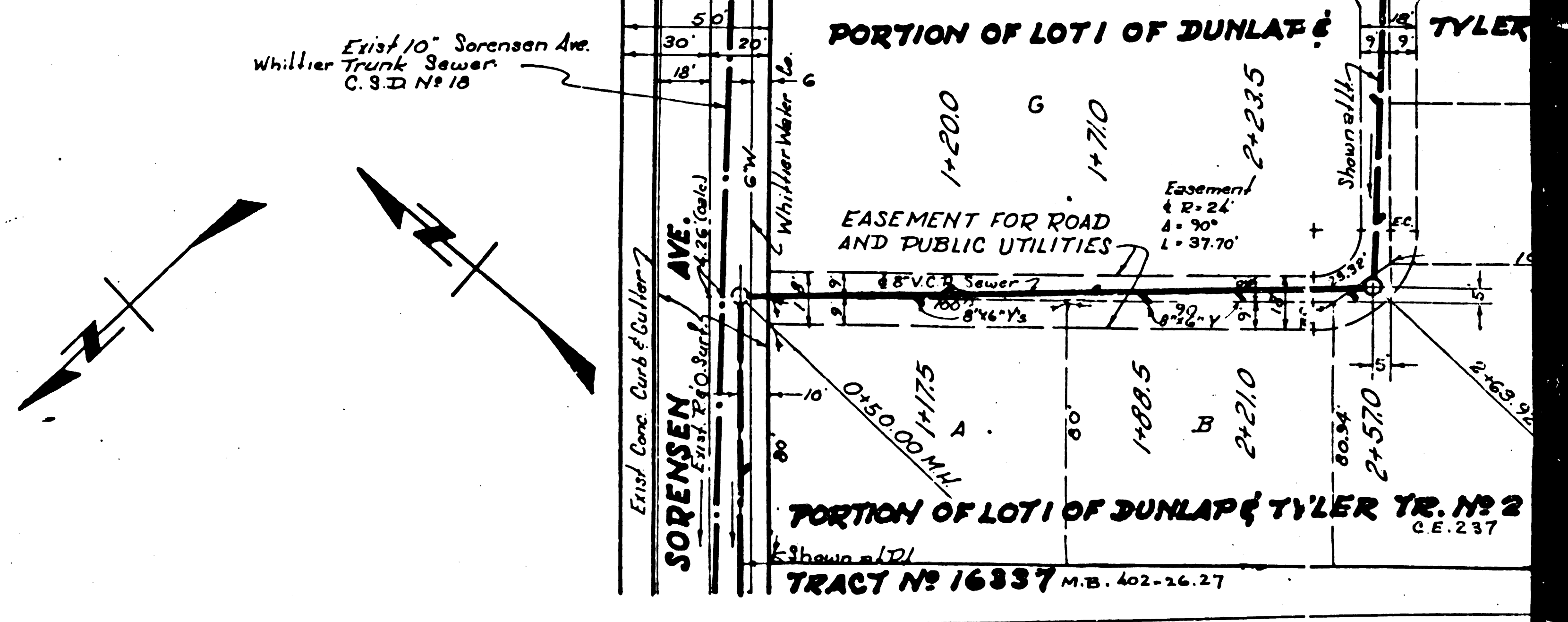
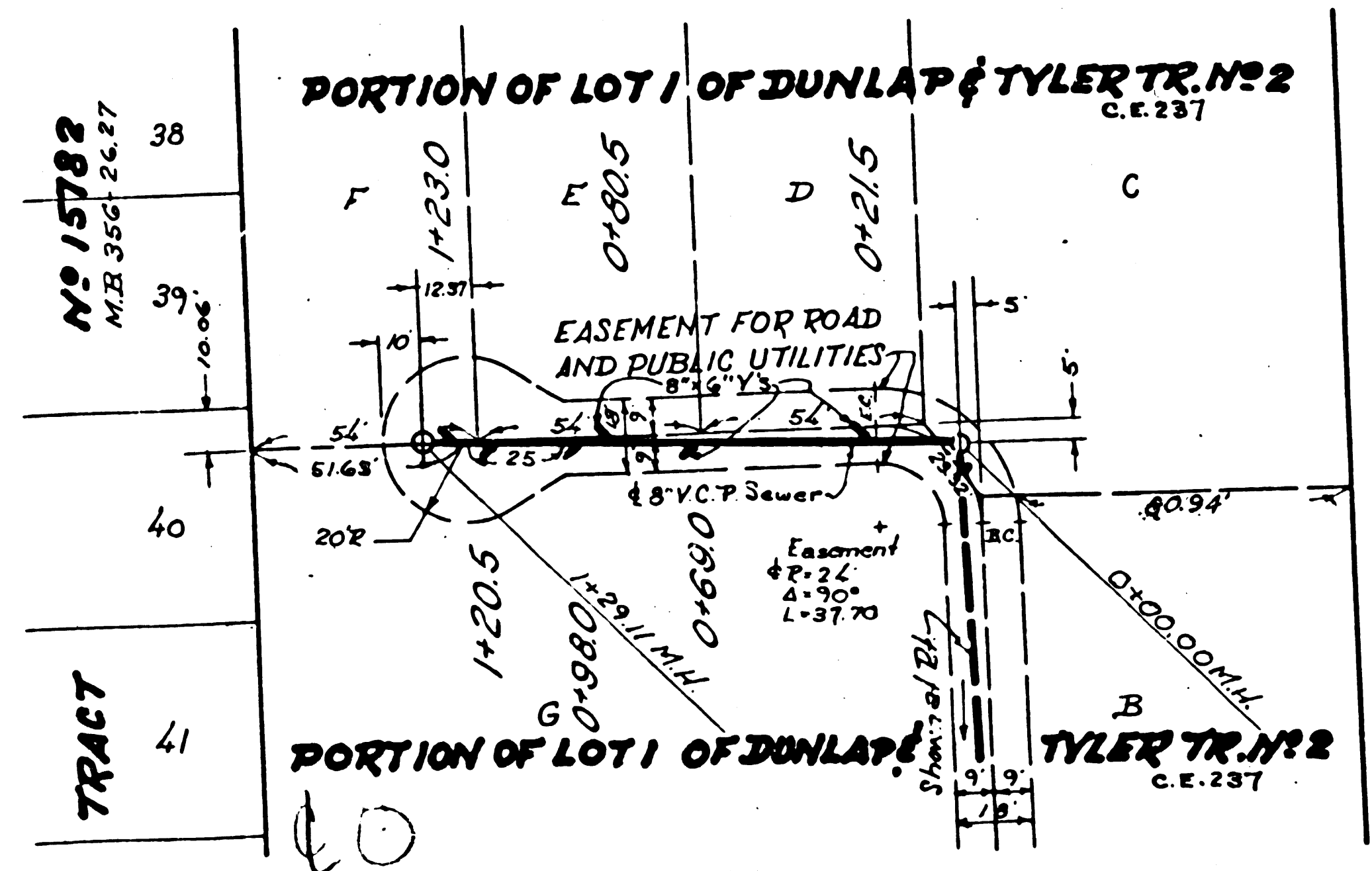

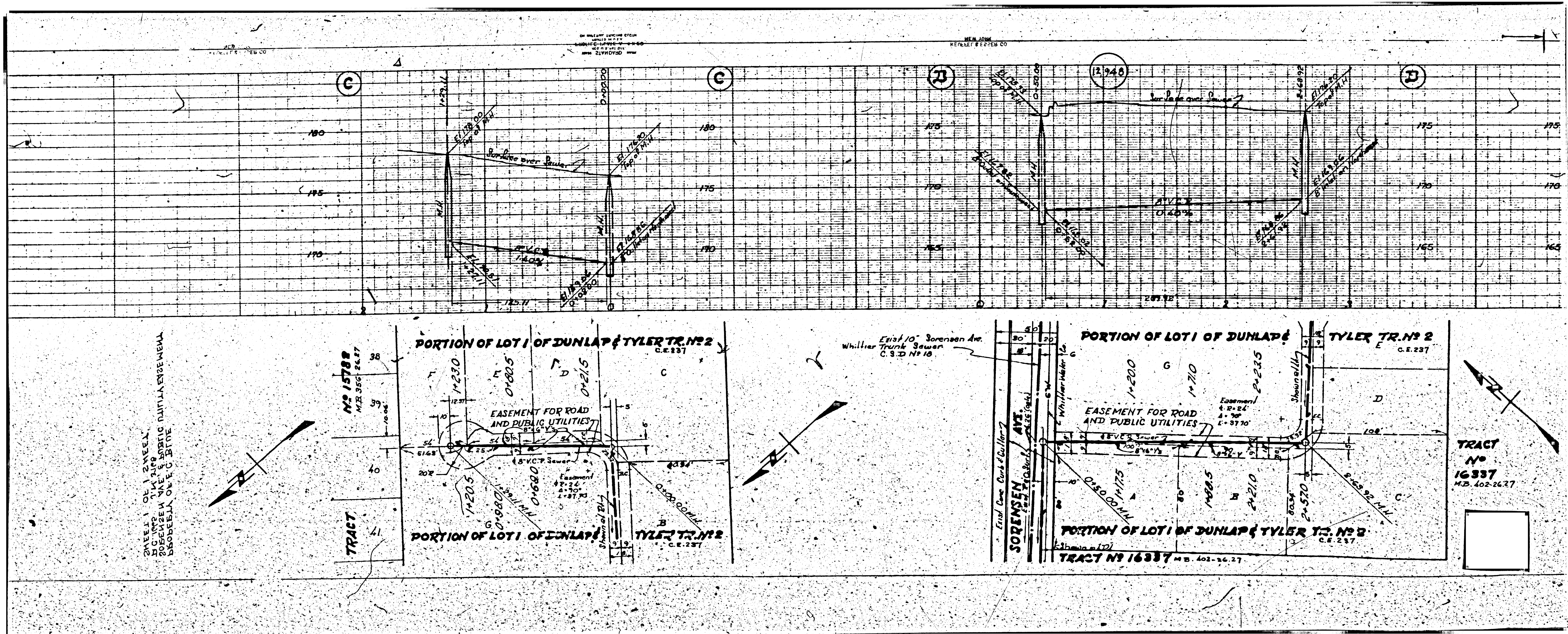

SHEET 1 OF 1 SHEET
 D.C. 1972
 SORESEN, JAMES & PUBLIC UTILITIES ENGINEERS
 BOONVILLE, MO. 64608

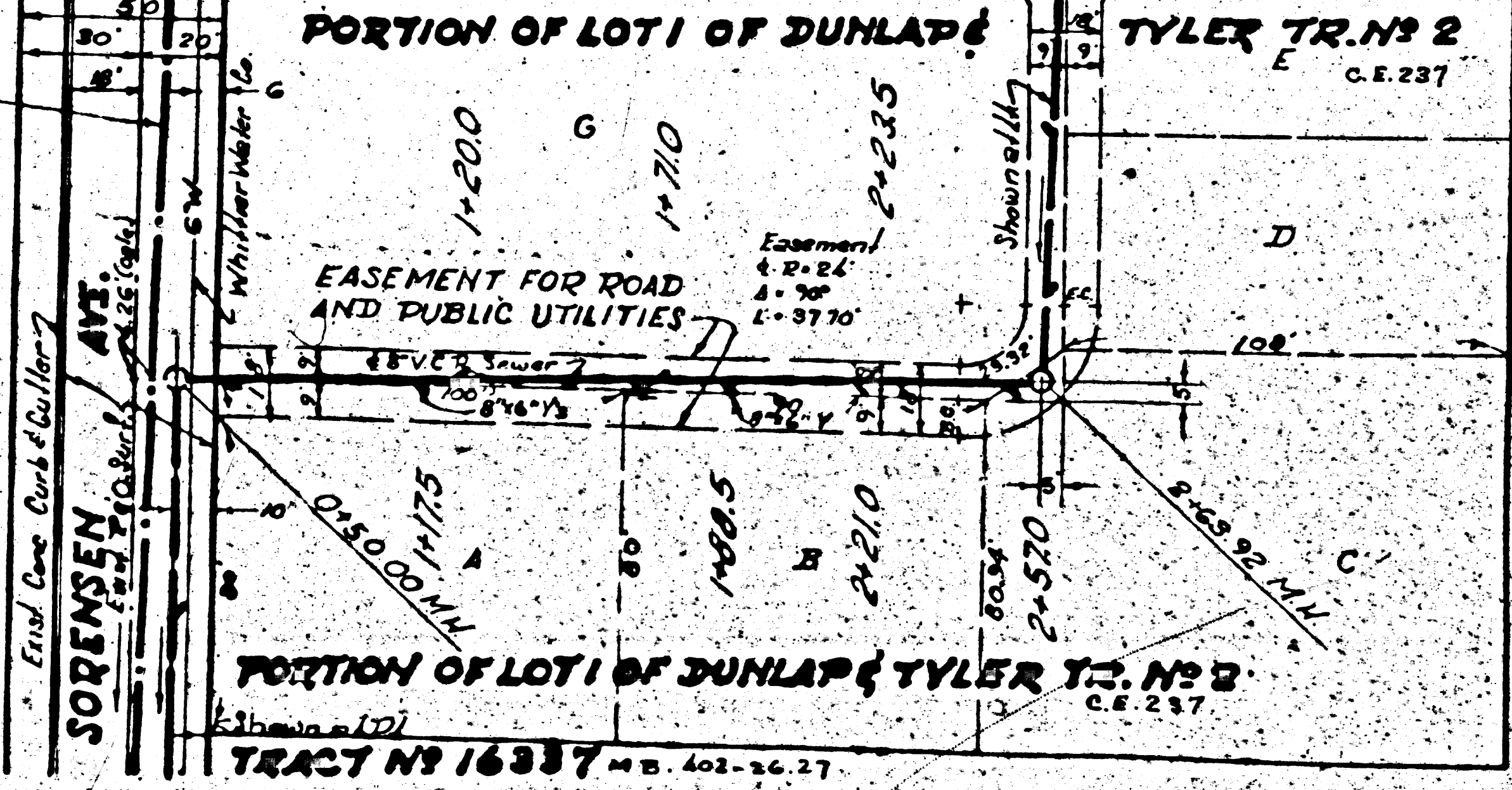
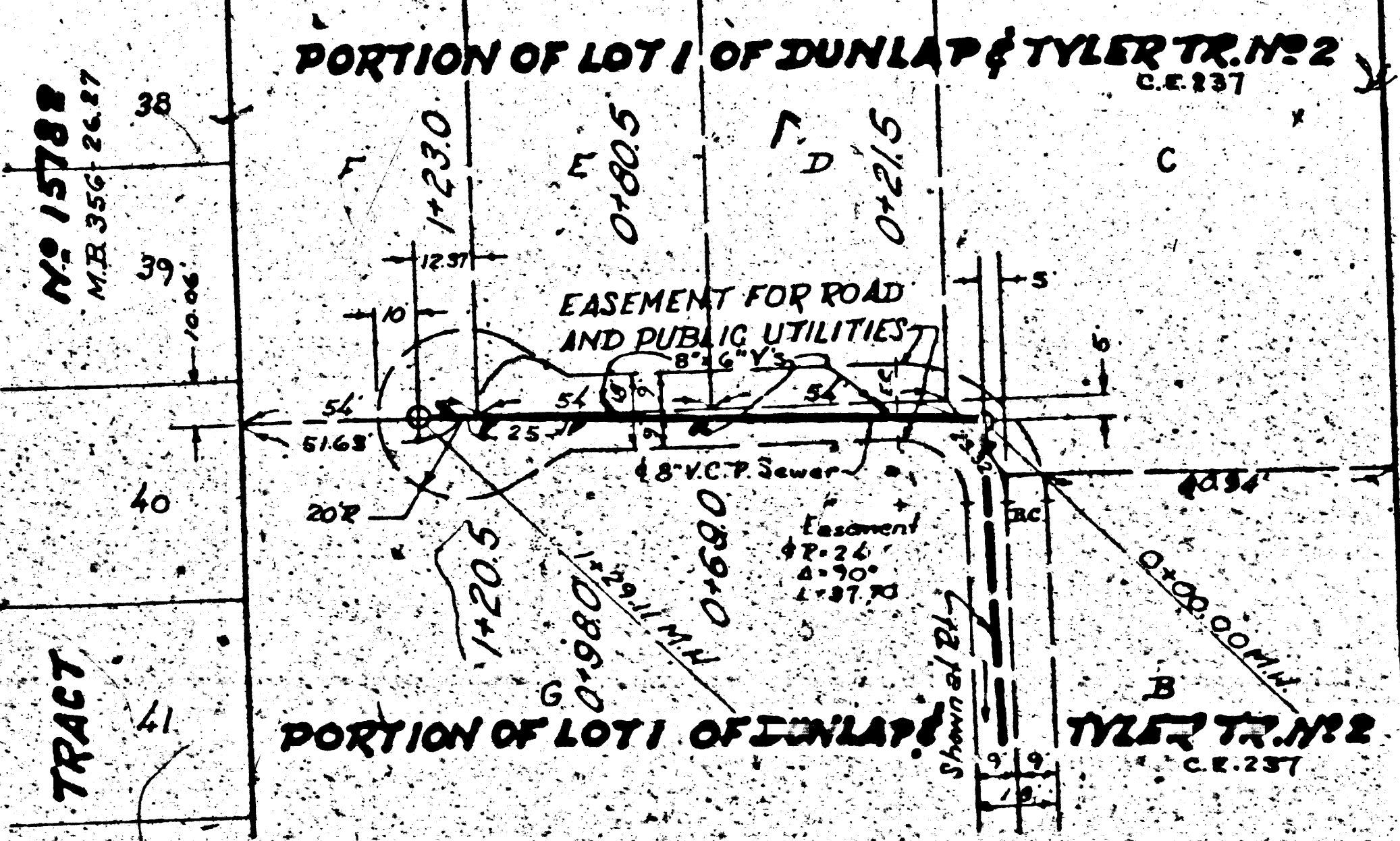

TRACT
NO 16337
M.B. 402-2627

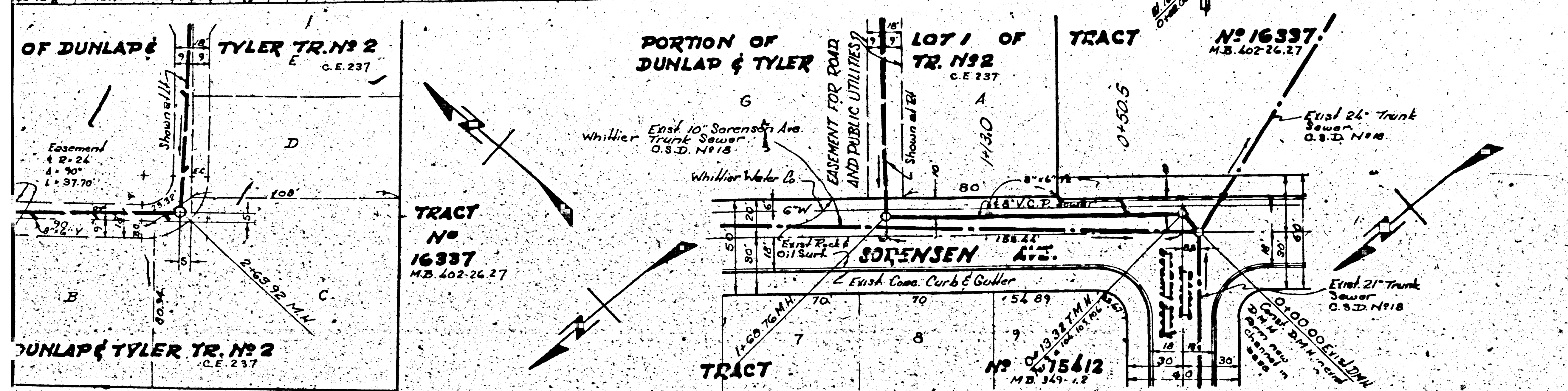
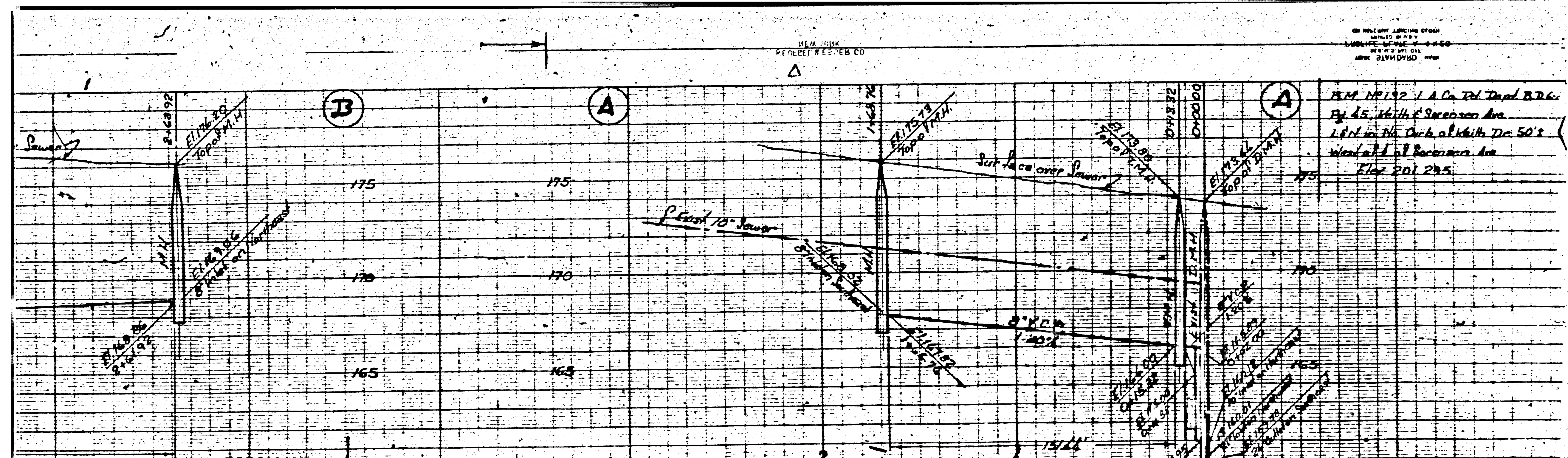

12,947

USE STANDARD STRENGTH PIPE EXCEPT AS NOTED
 USE CEMENT MORTAR FOR ALL VITRIFIED CLAY PIPE JOINTS
 MAKE FOUR FEET OF SEWER AT POINTS OF INTERFERENCE WITH POLES AS PER S-413

ALL STRUCTURES SHALL BE BRICK SEWER STRUCTURES AS PER PLAN NO. 104 EXCEPT AS NOTED
 USE STANDARD MANHOLE FRAMES AND COVERS AS PER PLAN NO. 5-117 EXCEPT AS NOTED
 CONSTRUCT TOPS OF ALL STRUCTURES IN HEIGHTS OF WAY 8" ABOVE FINISHED GRADE
 RESURFACE ALL TRENCHES WITHIN PAVED AREA TO MEET LOS ANGELES COUNTY ROAD DEPT. OR
 STATE HIGHWAY REQUIREMENTS IN ACCORDANCE WITH PERMITS.
 PROVIDE STAKES ON THE PROPERTY LINES OR PROPERTY LINES PRODUCED, AT RIGHT ANGLES
 TO THE SEWER LINE AT THE CENTER LINE OF EACH MANHOLE.

NO REVISIONS SHALL BE MADE IN THESE PLANS WITHOUT APPROVAL OF THE COUNTY ENGINEER
 NO REPRESENTATIVE OF THE COUNTY ENGINEER WILL SURVEY OR LAY OUT ANY PORTION
 OF THE WORK
 THE OWNER OR HIS AUTHORIZED REPRESENTATIVE SHALL FURNISH THE COUNTY ENGINEER WITH
 GRADE SHEETS AND STATIONS OF ALL HOUSE CONNECTIONS AND Y BRANCHES, AND SHALL
 PROVIDE STAKES FOR THEM AT THEIR PROPER LOCATIONS WITH STATIONING PLAINLY MARKED.
 ANY CHANGE OF LOCATION SHALL BE REQUESTED IN WRITING BY THE OWNER OR HIS
 REPRESENTATIVE.

