

13,943

NO REPRESENTATIVE OF THE COUNTY ENGINEER WILL SURVEY OR LAYOUT ANY PORTION OF THE WORK.

FOR CONSTRUCTION OF THE SEWER AND APPROPRIATE LOCAL FACILITIES THE CONTRACTOR SHALL BE RESPONSIBLE FOR OBTAINING ALL NECESSARY PERMITS AND RIGHTS OF WAY AND SHALL BE RESPONSIBLE FOR THE PROTECTION OF ALL EXISTING UTILITIES AND STRUCTURES.

NO REVISIONS SHALL BE MADE IN THE SEWER ALIGNMENT OR GRADE.

PROFILE ALIGNMENT AND GRADE OF SANITARY SEWERS TO BE CONSTRUCTED IN

PRIMROSE AVENUE
BETWEEN GARIBOLDI AVE. & FLAHERTY ST.

WENDON AVENUE
BETWEEN PRIMROSE AVE. & CLOVERLY AVE.

FLAHERTY STREET
BETWEEN PRIMROSE AVE. & CLOVERLY AVE.

CLOVERLY AVENUE
BETWEEN FLAHERTY ST. & WENDON AVE.

PRIVATE CONTRACT No. 1717
W.S.

SHEET 1 OF 1 SHEETS

SCALE: VERT. 1" = 4'
HORIZ. 1" = 20'

APRIL 1951

PREPARED IN THE OFFICES OF
KARL F. TUTTLE

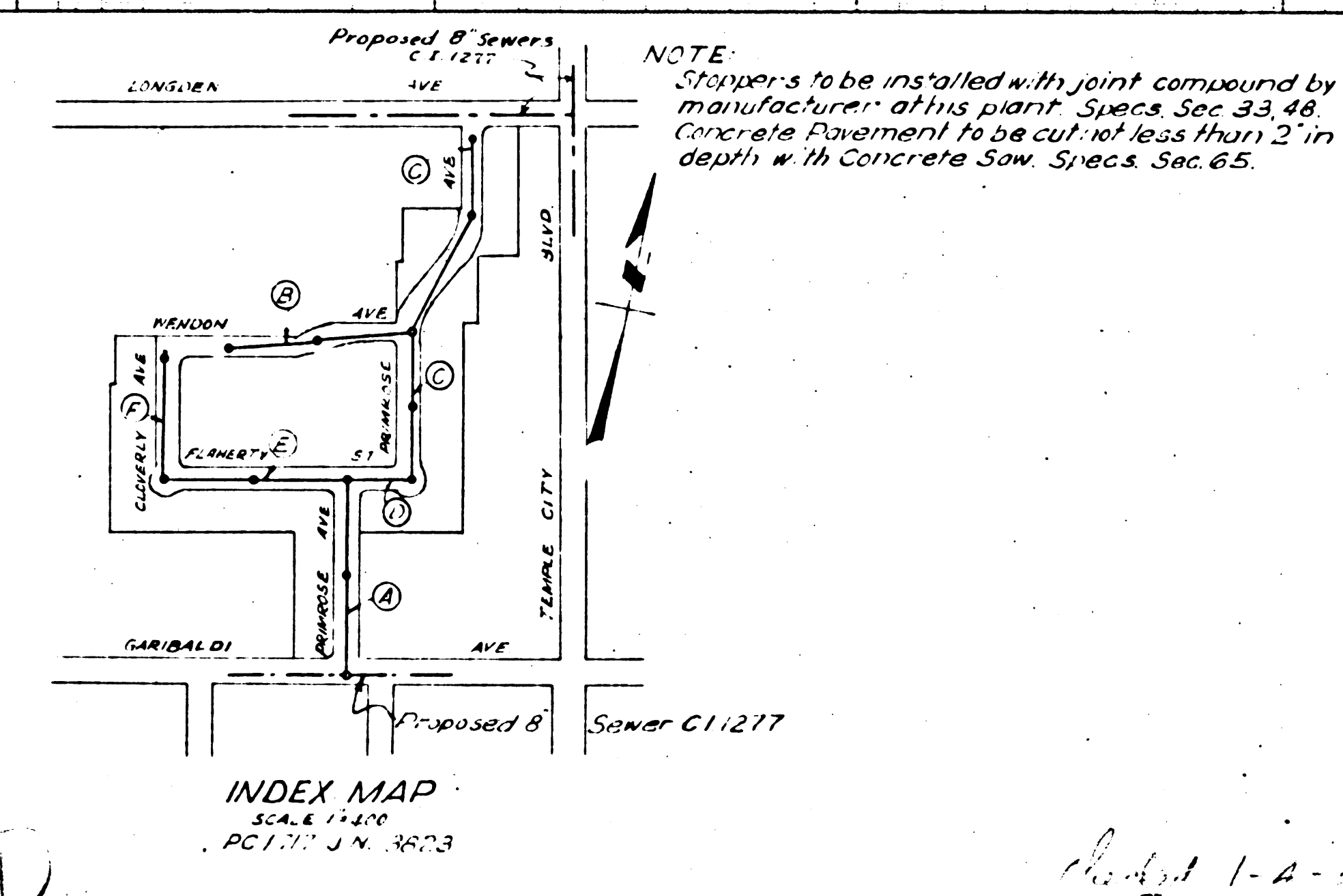
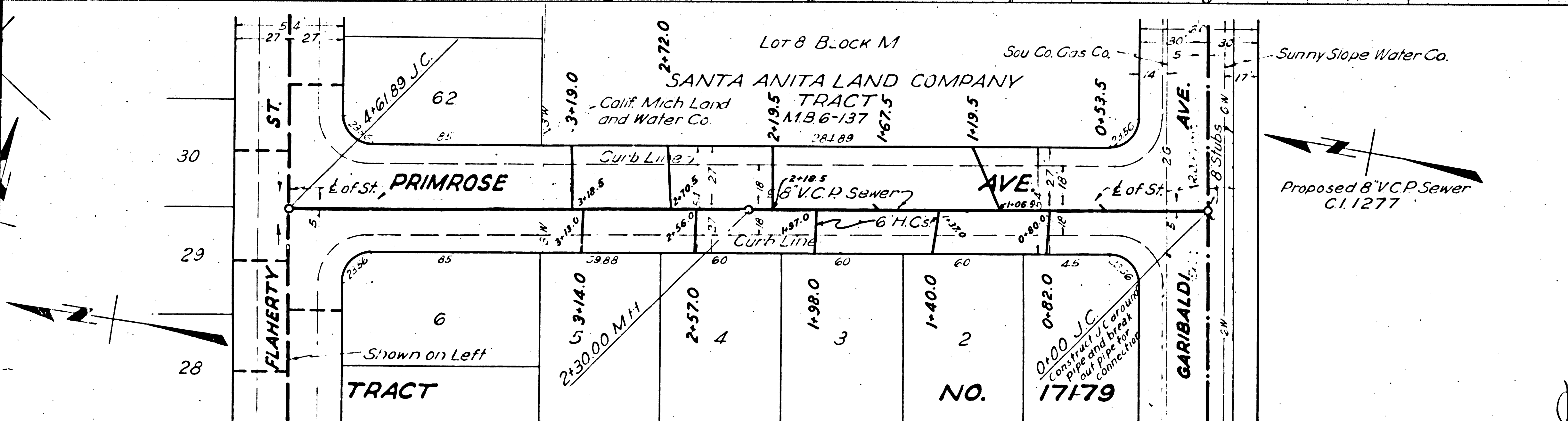

Karl F. Tuttle

FOR LEGEND

COUNTY OF LOS ANGELES, CALIFORNIA

APPROVED: *[Signature]* COUNTY ENGINEER

APPROVED: *[Signature]* OFFICE ENGINEER

ENCLINED: *[Signature]* 5-11-51

OFFICE OF SURVEYING AND MAPPING

DATE: MAY 25 1951

ONE SHEET

Trim Line

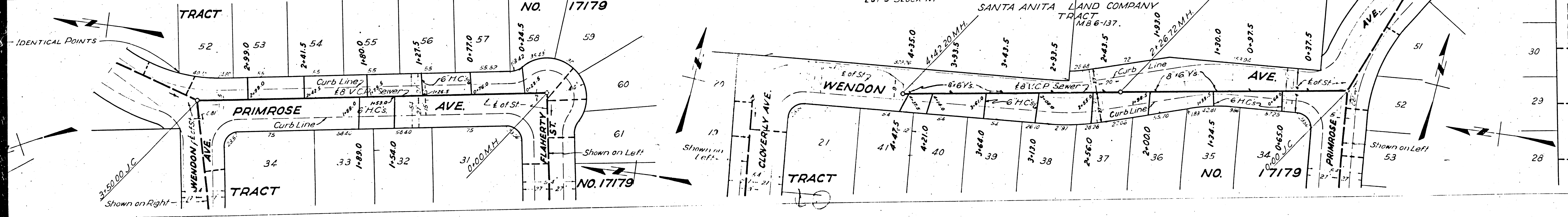
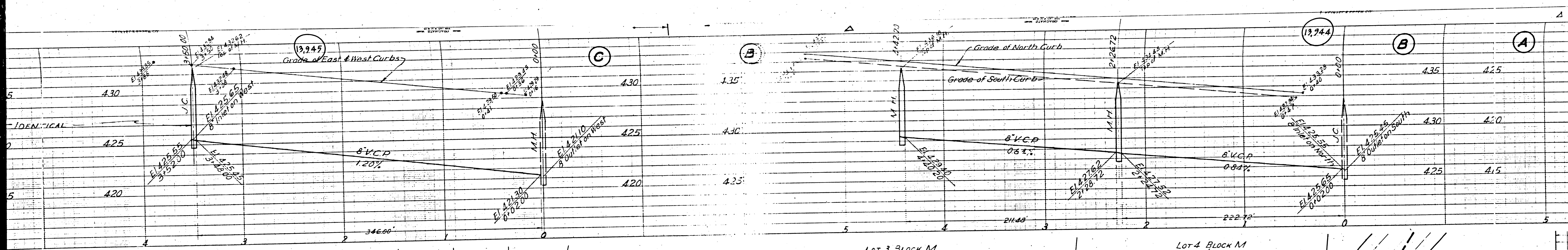

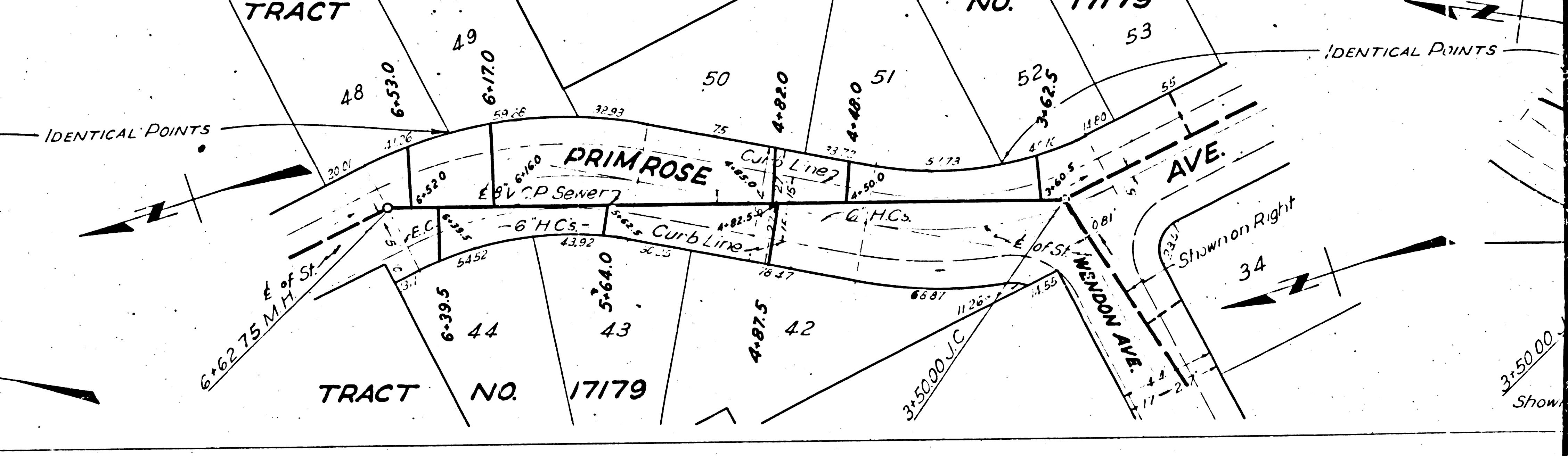
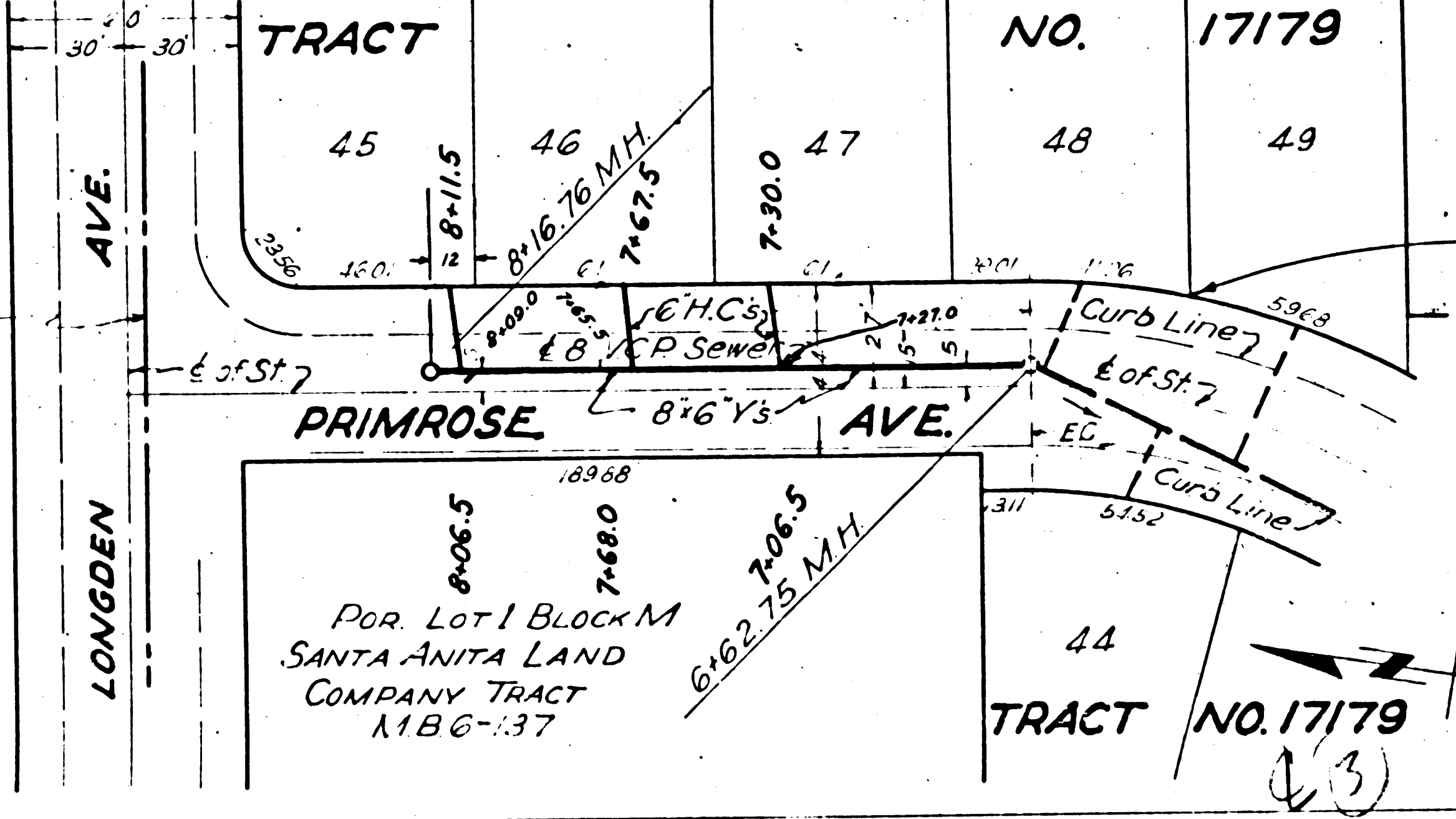
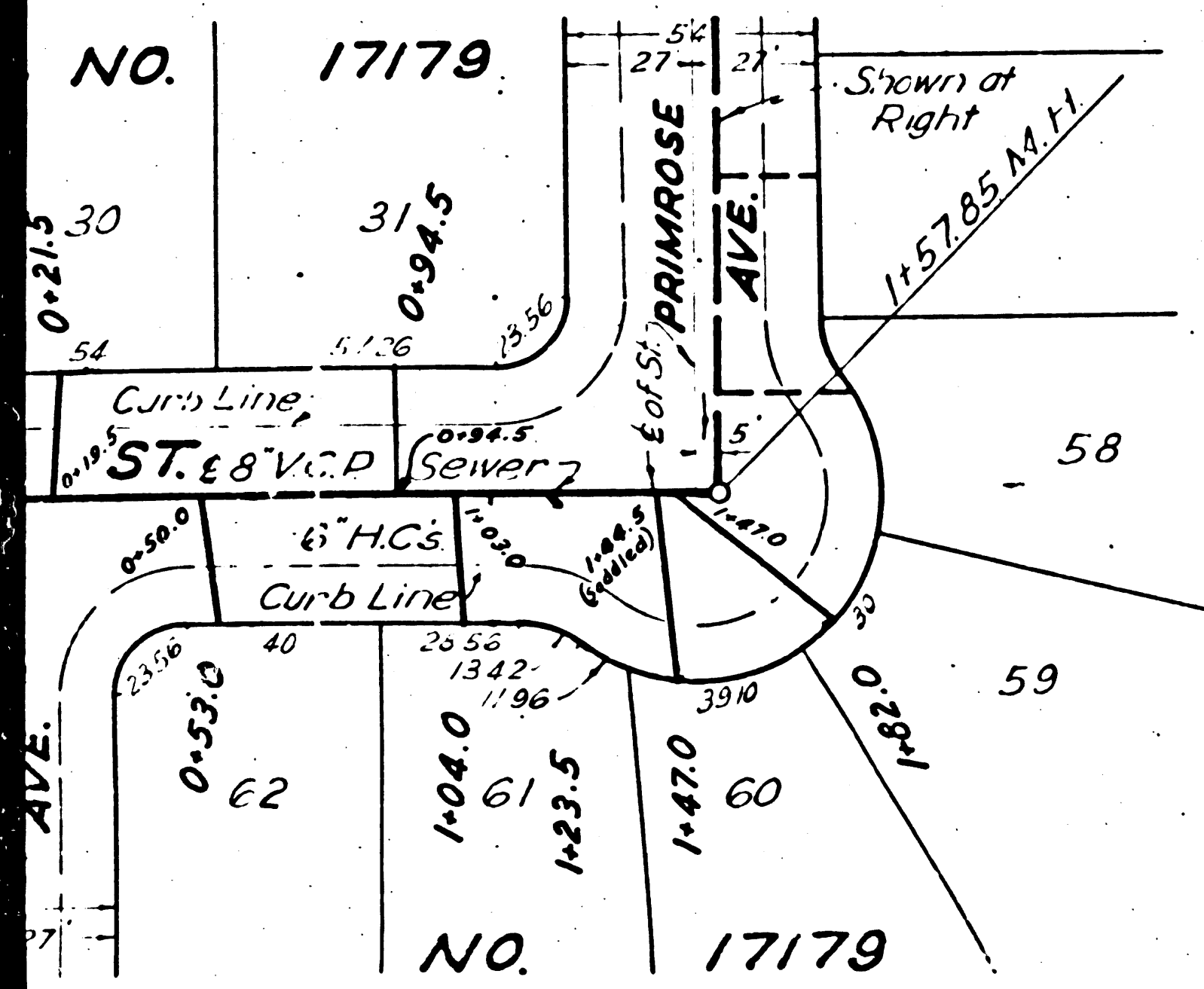
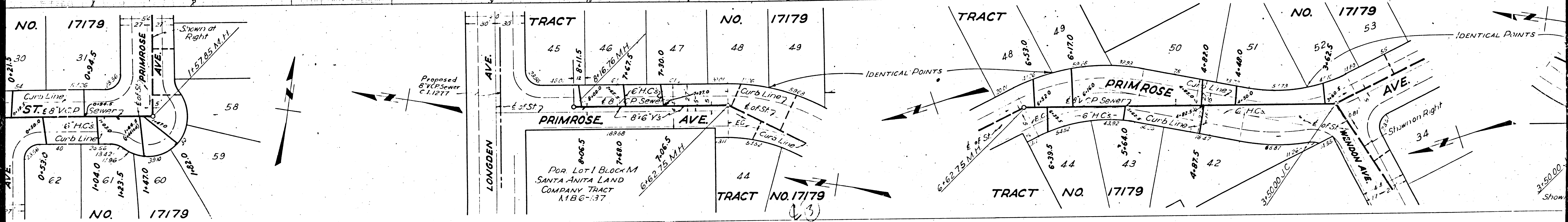
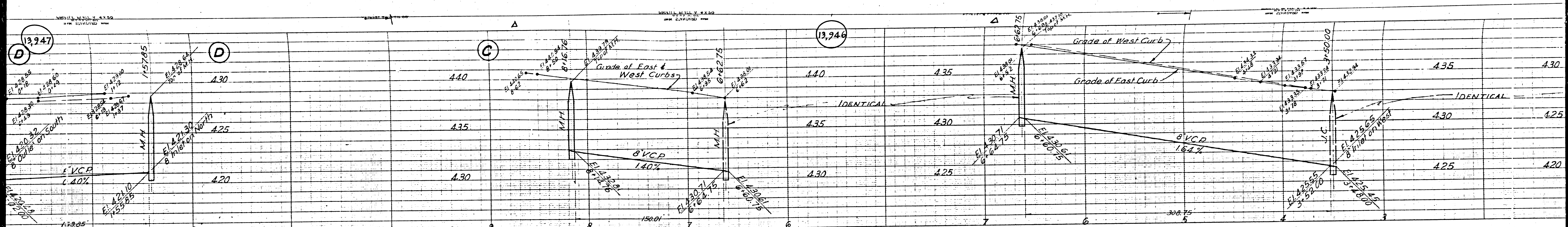

ONE SHEET

NO. 1719

PL 1717

Trim Line

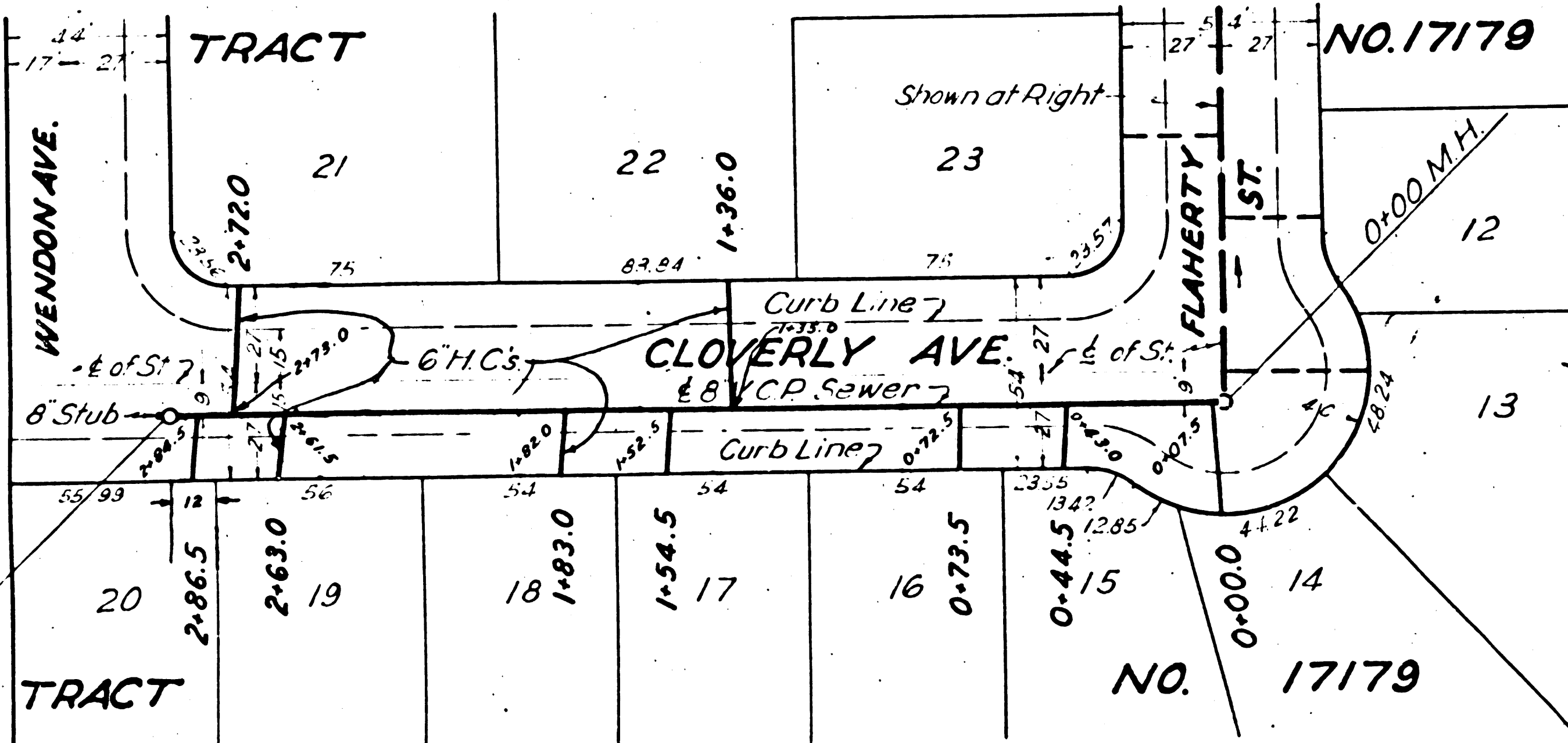
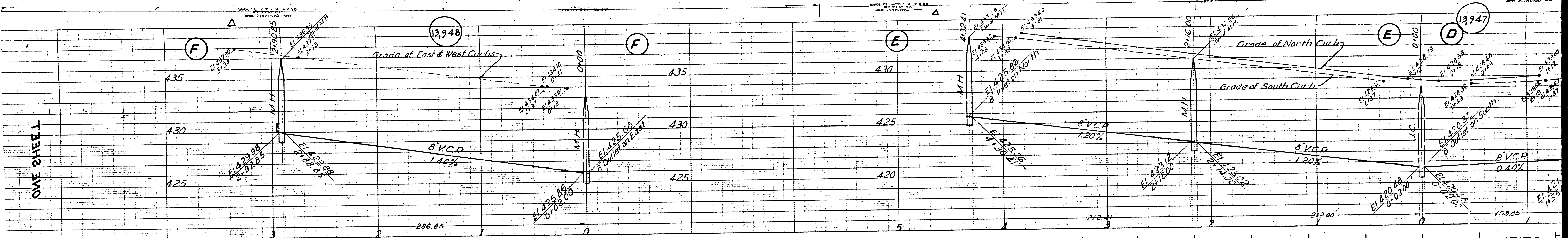

4

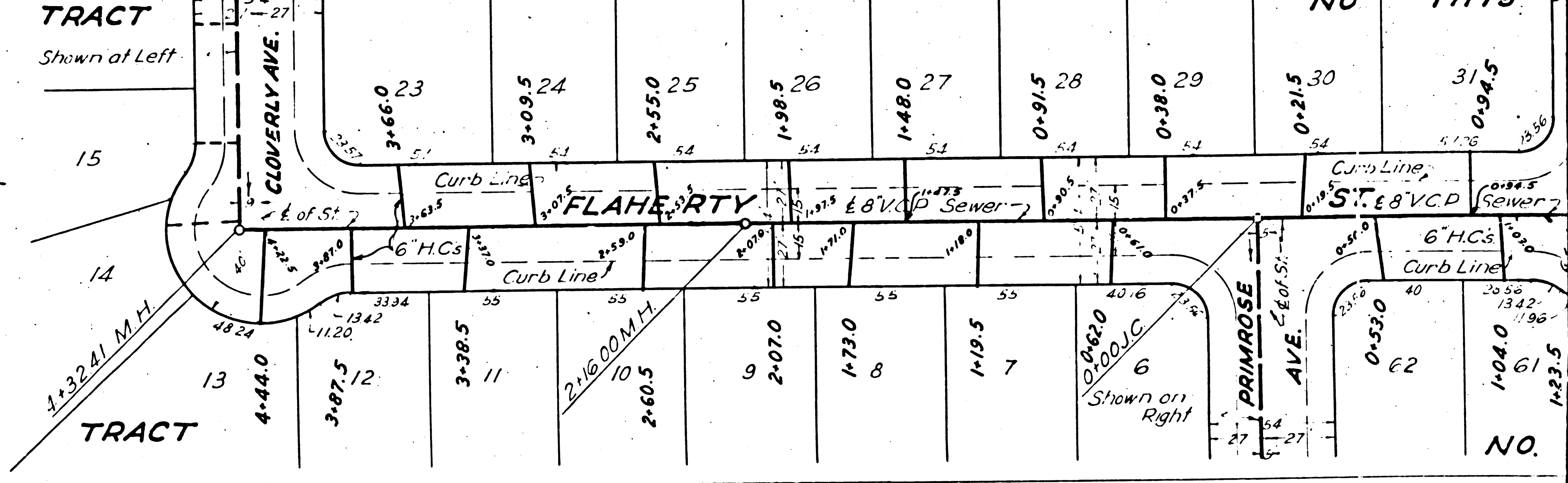

NO. 1719

NO.