

B.M. L&T on Curb 0.5M of D.C.R.
 N.W. cor. EL MONTE AVE & DAINES DR.
 CO. SANITATION DISTRICT NO 15
 ELEVATION 359.10

NO STANDARD SPECIFICATIONS FOR THIS WORK.
 THE CONTRACTOR SHALL BE RESPONSIBLE FOR THE
 DESIGN AND CONSTRUCTION OF ALL WORK.
 THE CONTRACTOR SHALL BE RESPONSIBLE FOR THE
 OBTAINING OF ALL NECESSARY PERMITS.
 THE CONTRACTOR SHALL BE RESPONSIBLE FOR THE
 PROTECTION OF ALL EXISTING UTILITIES.
 THE CONTRACTOR SHALL BE RESPONSIBLE FOR THE
 MAINTENANCE OF ALL EXISTING UTILITIES.
 THE CONTRACTOR SHALL BE RESPONSIBLE FOR THE
 REMOVAL OF ALL DEBRIS AND WASTE.
 THE CONTRACTOR SHALL BE RESPONSIBLE FOR THE
 CLEANUP OF ALL WORK AREAS.
 THE CONTRACTOR SHALL BE RESPONSIBLE FOR THE
 SAFETY OF ALL WORKERS AND THE PUBLIC.
 THE CONTRACTOR SHALL BE RESPONSIBLE FOR THE
 PROTECTION OF ALL EXISTING UTILITIES.
 THE CONTRACTOR SHALL BE RESPONSIBLE FOR THE
 MAINTENANCE OF ALL EXISTING UTILITIES.
 THE CONTRACTOR SHALL BE RESPONSIBLE FOR THE
 REMOVAL OF ALL DEBRIS AND WASTE.
 THE CONTRACTOR SHALL BE RESPONSIBLE FOR THE
 CLEANUP OF ALL WORK AREAS.
 THE CONTRACTOR SHALL BE RESPONSIBLE FOR THE
 SAFETY OF ALL WORKERS AND THE PUBLIC.

NO REPRESENTATIVE OF THE COUNTY ENGINEER WILL SURVEY OR LAYOUT
 ANY PORTION OF THIS WORK.
 THE OWNER OR HIS AUTHORIZED REPRESENTATIVE SHALL FURNISH THE
 COUNTY ENGINEER WITH ADEQUATE DATA AND INFORMATION FOR THE
 DESIGN AND CONSTRUCTION OF ALL WORK.
 THE CONTRACTOR SHALL BE RESPONSIBLE FOR THE
 OBTAINING OF ALL NECESSARY PERMITS.
 THE CONTRACTOR SHALL BE RESPONSIBLE FOR THE
 PROTECTION OF ALL EXISTING UTILITIES.
 THE CONTRACTOR SHALL BE RESPONSIBLE FOR THE
 MAINTENANCE OF ALL EXISTING UTILITIES.
 THE CONTRACTOR SHALL BE RESPONSIBLE FOR THE
 REMOVAL OF ALL DEBRIS AND WASTE.
 THE CONTRACTOR SHALL BE RESPONSIBLE FOR THE
 CLEANUP OF ALL WORK AREAS.
 THE CONTRACTOR SHALL BE RESPONSIBLE FOR THE
 SAFETY OF ALL WORKERS AND THE PUBLIC.

PROFILE, ALIGNMENT AND GRADE OF
SANITARY SEWER
 TO BE CONSTRUCTED IN
SANITARY SEWER RIGHT OF WAY
 437.5 FT SOUTH OF E OF LIVE OAK AVE
 IN PORTION OF LOT 32
 E. J. BALDWIN'S ADDITION NO. 1
 TO
 SANTA ANITA COLONY
 M.R. 52-60
 PRIVATE CONTRACT NO. 1802
 W.S. 44
 SHEET 1 OF 1 SHEET
 SCALE: VERT. 1"=4'
 HORIZ. 1"=40'
 APRIL 1951
 PREPARED IN THE OFFICES OF
 ADAMS & ELLS
 ENGINEERS

P.C. 1802
 J.N. 3918
 INDEX MAP
 NOT TO SCALE

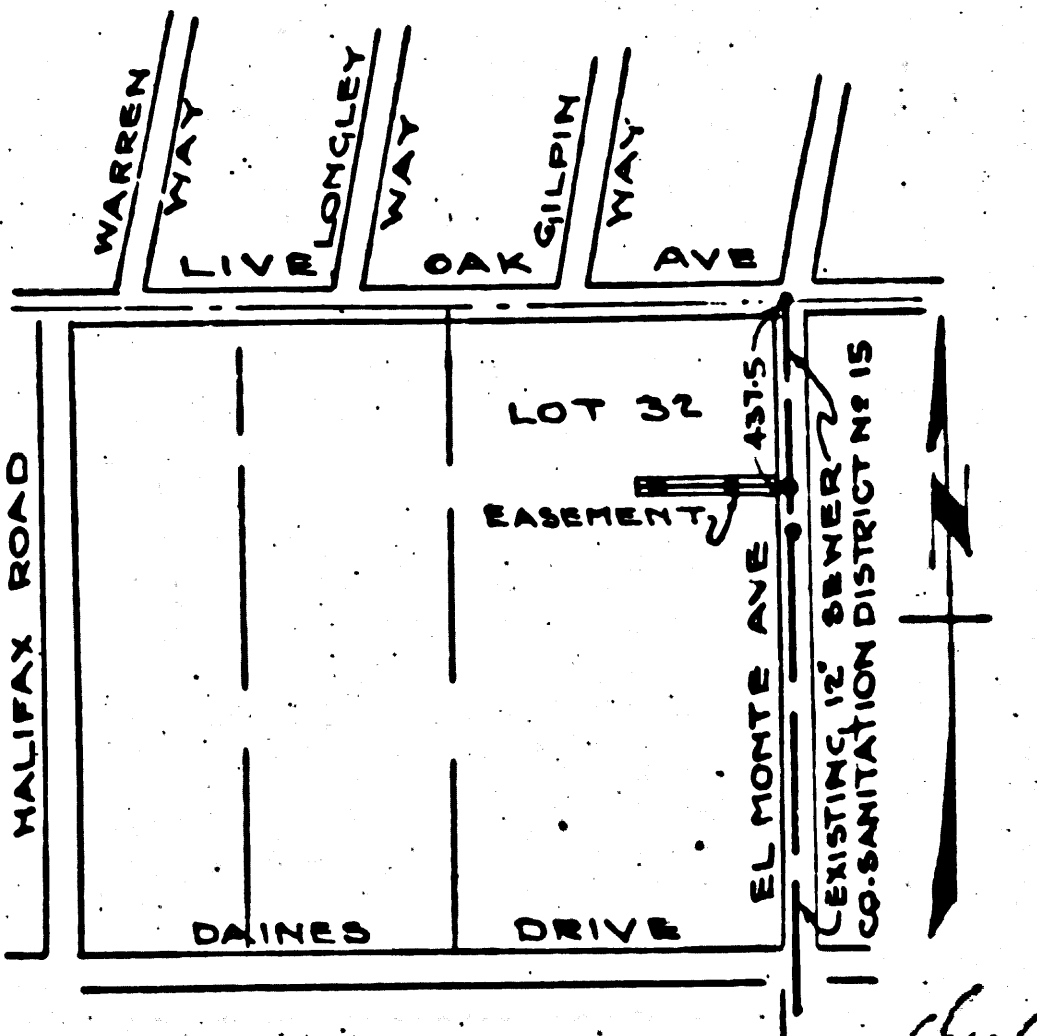

BY: *Harold J. Adams*
 AUG 20 1951 Rec. C.E. No. 7623

FOR LEGEND
 THIS DRAWING IS THE PROPERTY OF ADAMS & ELLS ENGINEERS
 AND SHOULD NOT BE REPRODUCED OR COPIED IN ANY MANNER
 WITHOUT THE WRITTEN PERMISSION OF ADAMS & ELLS ENGINEERS
 ANY REPRODUCTION OR COPIING OF THIS DRAWING WITHOUT
 THE WRITTEN PERMISSION OF ADAMS & ELLS ENGINEERS IS
 STRICTLY PROHIBITED AND WILL BE PROSECUTED TO THE FULL
 EXTENT OF THE LAW.
 COUNTY OF LOS ANGELES, CALIFORNIA
 APPROVED: *Harold J. Adams*
 COUNTY ENGINEER
 APPROVED: *A. M. Rainey*
 CHIEF ENGINEER OF COUNTY
 OFFICE OF COUNTY ENGINEER
 CHECKED: *Richard E. DeLeon* 7-28-51
 OFFICE OF COUNTY ENGINEER E. E. W. 7800
 W.O. 44-2-51
 W.O. 6. 115

OCT 18 1951

8188 N.L. 5081 C
 BC 1805

£ D

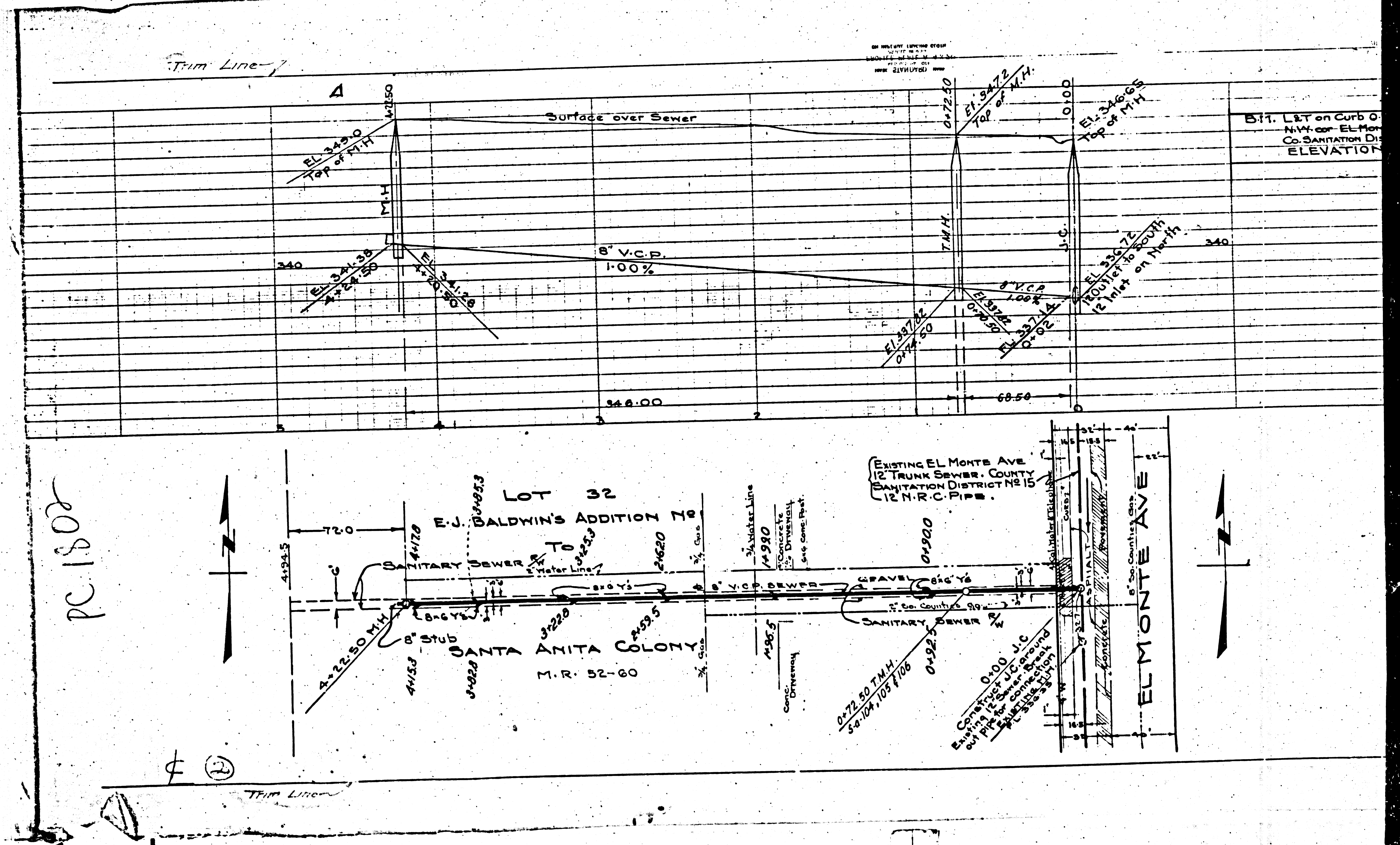

PC 1802

5 ft. L.S.T. on Curb O.N.W. cor. ELMONTE Co. SANITATION DIST. ELEVATION

EXISTING ELMONTE AVE 12\"/>

ELMONTE AVE

Trim Line 7

Trim Line 8

LOT 32 E.J. BALDWIN'S ADDITION 78

SANTA ANITA COLONY M.R. 52-60

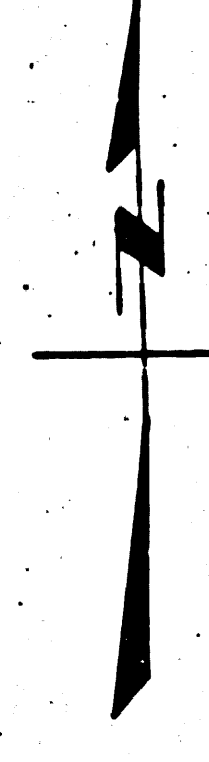
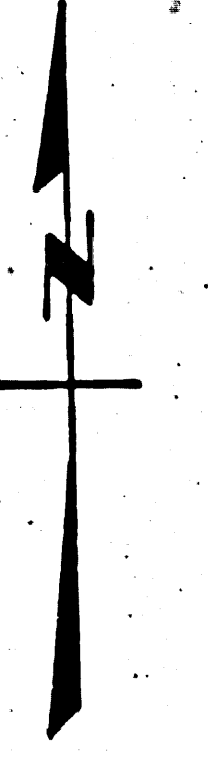

8\"/>

8\"/>

Sanitary Sewer

Sanitary Sewer

8\"/>

8\"/>

Sanitary Sewer

Sanitary Sewer

8\"/>

8\"/>

Sanitary Sewer

Sanitary Sewer

8\"/>

8\"/>

Sanitary Sewer

Sanitary Sewer

8\"/>

8\"/>

Sanitary Sewer

Sanitary Sewer