

**PROFILE ALIGNMENT AND GRADE OF
SANITARY SEWERS
TO BE CONSTRUCTED IN**

GRAVES AVE.

CROSSING 66' WEST OF DEL MAR AVE.

PRIVATE CONTRACT No. 1839
W.S. 20
SHEET 1 OF 1 SHEETS

PREPARED IN THE OFFICE OF
TED M. WALSH

RE-6371

FOR LEGEND

NOTE: THIS PLAN IS TO BE CONSTRUCTED AND SHOWN ON PLANS TO BE FILED IN THE COUNTY ENGINEER'S OFFICE. THE CONTRACTOR SHALL BE RESPONSIBLE FOR OBTAINING ALL NECESSARY PERMITS AND FOR THE PROTECTION OF ALL EXISTING UTILITIES. THE CONTRACTOR SHALL BE RESPONSIBLE FOR THE PROTECTION OF ALL EXISTING UTILITIES AND FOR THE PROTECTION OF ALL EXISTING STRUCTURES. THE CONTRACTOR SHALL BE RESPONSIBLE FOR THE PROTECTION OF ALL EXISTING UTILITIES AND FOR THE PROTECTION OF ALL EXISTING STRUCTURES.

JUL 23 1951

COUNTY OF LOS ANGELES, CALIFORNIA

APPROVED: *[Signature]*
COUNTY ENGINEER

APPROVED: *[Signature]*
DISTRICT ENGINEER

APPROVED: *[Signature]*
COUNTY ENGINEER

APPROVED: *[Signature]*
COUNTY ENGINEER

breaking into any existing structure and before final acceptance of this work, County Sanitation District should be notified in order that required inspection may be made.

12-13-51

1839

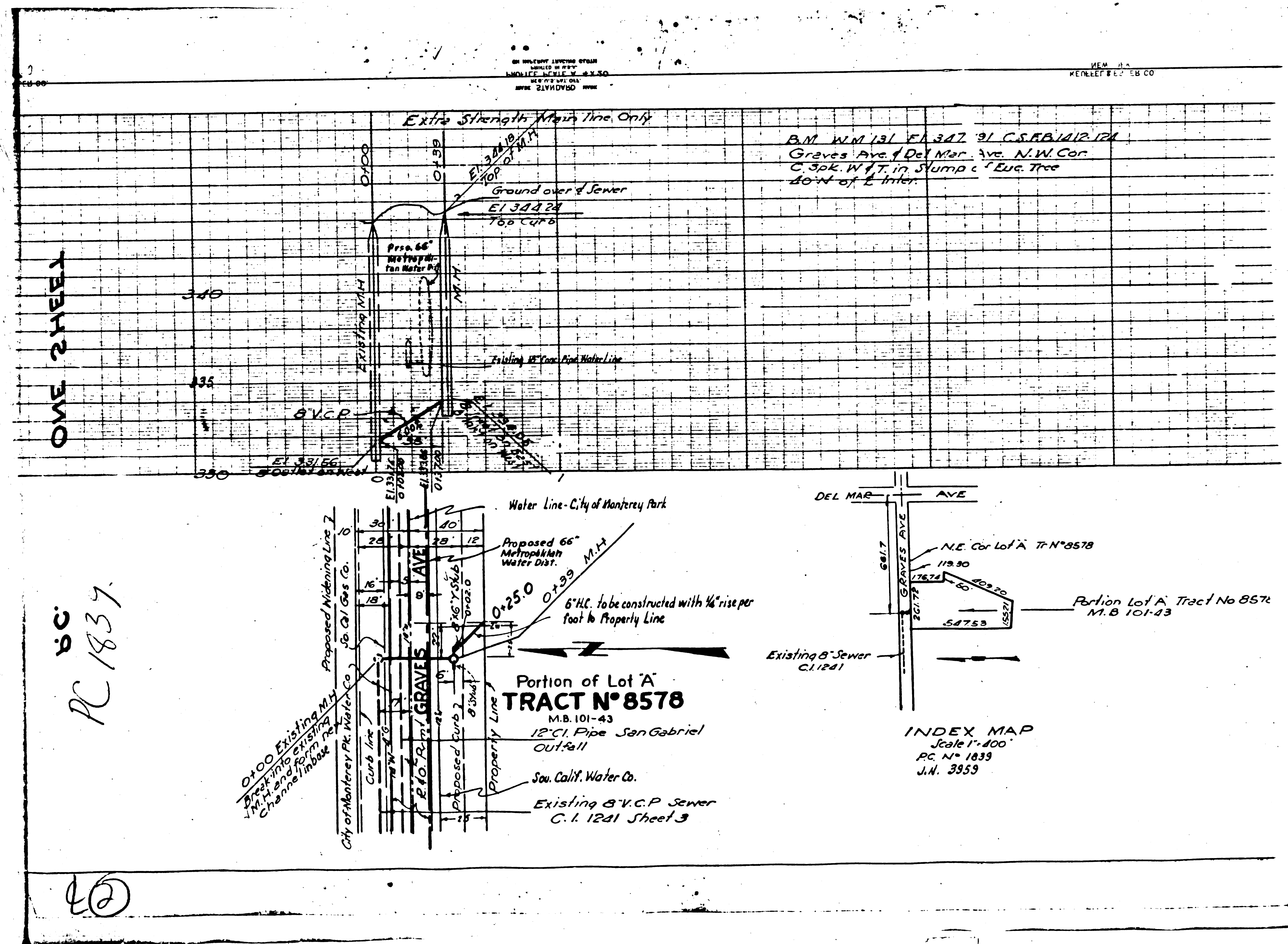

ONE SHEET

50
 PC 1837

40

13900