

ON PLAIN PAPER
SCALE 1" = 40'
DATE 7/15/51

13,269

B.M. Elev 174.14 Chiseled * in East
Curb of Lemoran Ave 54' North
of S. line of Tract No. 14292

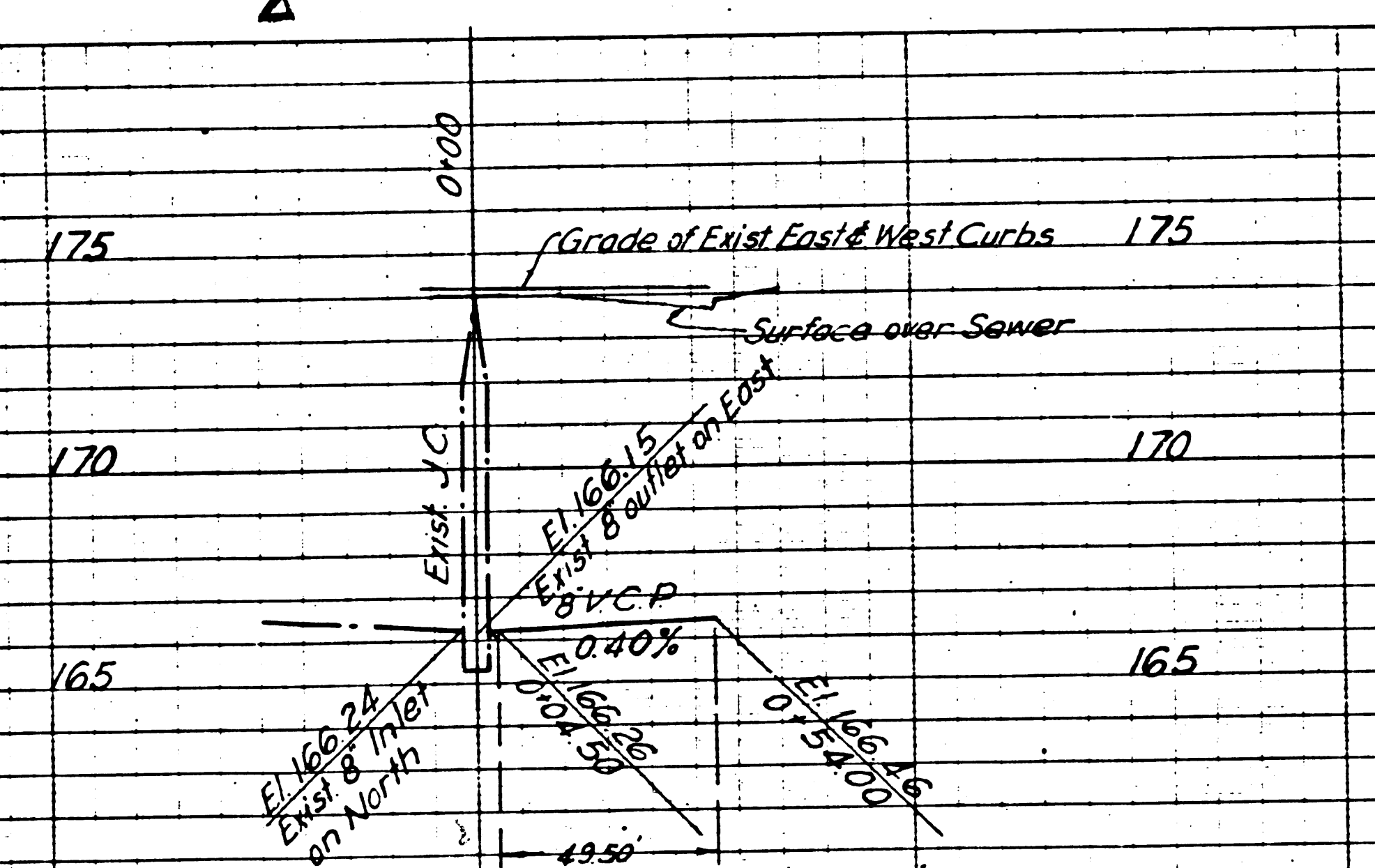

1. USE STANDARD MANHOLE FRAMES AND COVERS, E.G.T.
 2. USE STANDARD STRENGTH PIPE EXCEPT AS NOTED.
 3. USE CEMENT MORTAR FOR ALL JOINTS AND CONNECTIONS.
 4. RESURFACE ALL TRENCH WITHIN PAVED AREA TO MEET LOS ANGELES COUNTY
 ROAD TREATMENT OF CALIFORNIA STATE HIGHWAY REQUIREMENTS.
 5. A. REGRADE FOUR FEET OF SEWER AT POINTS OF INTERFERENCE WITH POLLS
 AS PER SPEC.
 B. ALL MANHOLES SHALL BE SAUCE SEWER STRUCTURES SA.M.
 C. CONSTRUCT TOPS OF ALL STRUCTURES IN RELIANT OF WAY 4 INCHES ABOVE
 FINISHED GRADE.
 6. NO REPRESENTATIVE OF THE COUNTY ENGINEER WILL SURVEY OR LAY OUT
 ANY PORTION OF THE WORK.
 7. THE OWNER OR HIS AUTHORIZED REPRESENTATIVE SHALL FURNISH THE
 COUNTY ENGINEER WITH GRADE SHEETS AND STATIONS OF ALL HOUSE CORNER
 POINTS AND E. BRANCHES AND SMALL TRENCH EDGES FOR THEM AT THEIR SOURCE.
 LOCATIONS WITH STATIONING MARKED AND STATIONED IN LAYOUT SHALL
 BE RECHECKED IN ALL CASES WHEN WORK IS PROGRESSING.
 8. PROVIDE STAKES ON THE PROPERTY LINES OF PROPERTY OWNERS
 AT EVERY CORNER OF THE SITE AND AT THE CENTER LINE OF EACH TRENCH.
 NO REVISIONS SHALL BE MADE IN THESE PLANS WITHOUT APPROVAL OF
 THE COUNTY ENGINEER.

PROFILE ALIGNMENT AND GRADE OF
SANITARY SEWERS
 TO BE CONSTRUCTED IN
LEMORAN AVENUE
 BETWEEN S.W. LINE OF TRACT NO. 14292
 AND 54 FEET N.W. LINE

PRIVATE CONTRACT No. 1848
 W.S. 36
SHEET 1 OF 1 SHEETS

PREPARED IN THE OFFICE OF
LUDWIG BROS. ENGINEERS

Russell G. Ludwig
 No. 6353

JULY 1951

SCALE: VERT. 1" = 4'
 HORIZ. 1" = 40'

Stoppers to be installed with joint compound by
 manufacturer of his plant. Specs. Sec. 33, 48
 Concrete Pavement to be cut not less than 2" in
 depth with Concrete Saw. Specs. Sec. 65

ONE SHEET
 LEMORAN AVE. P.C. 1848

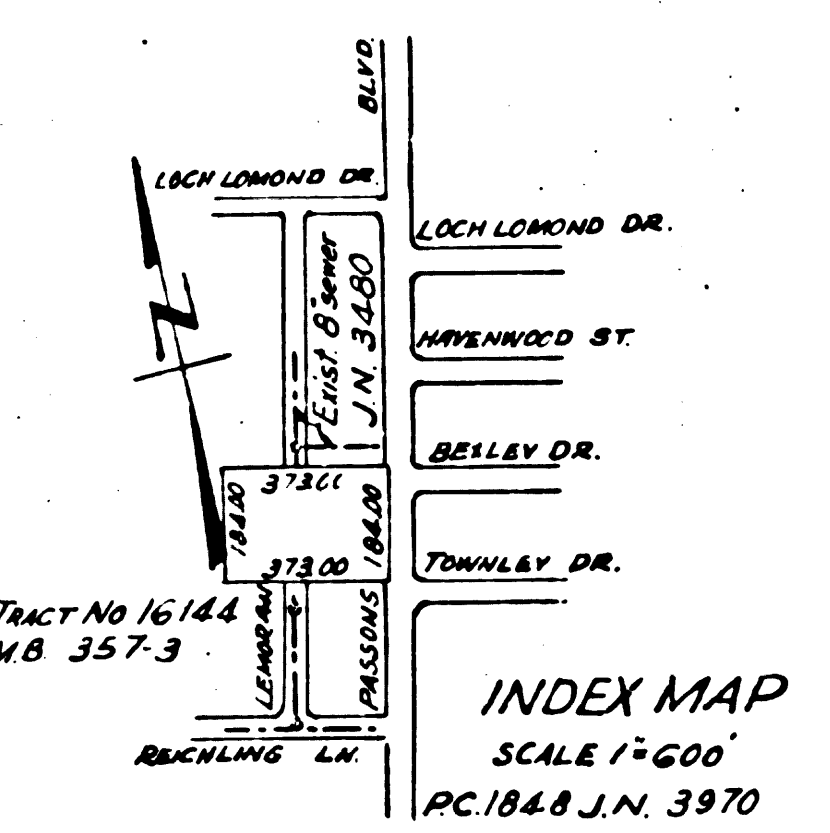
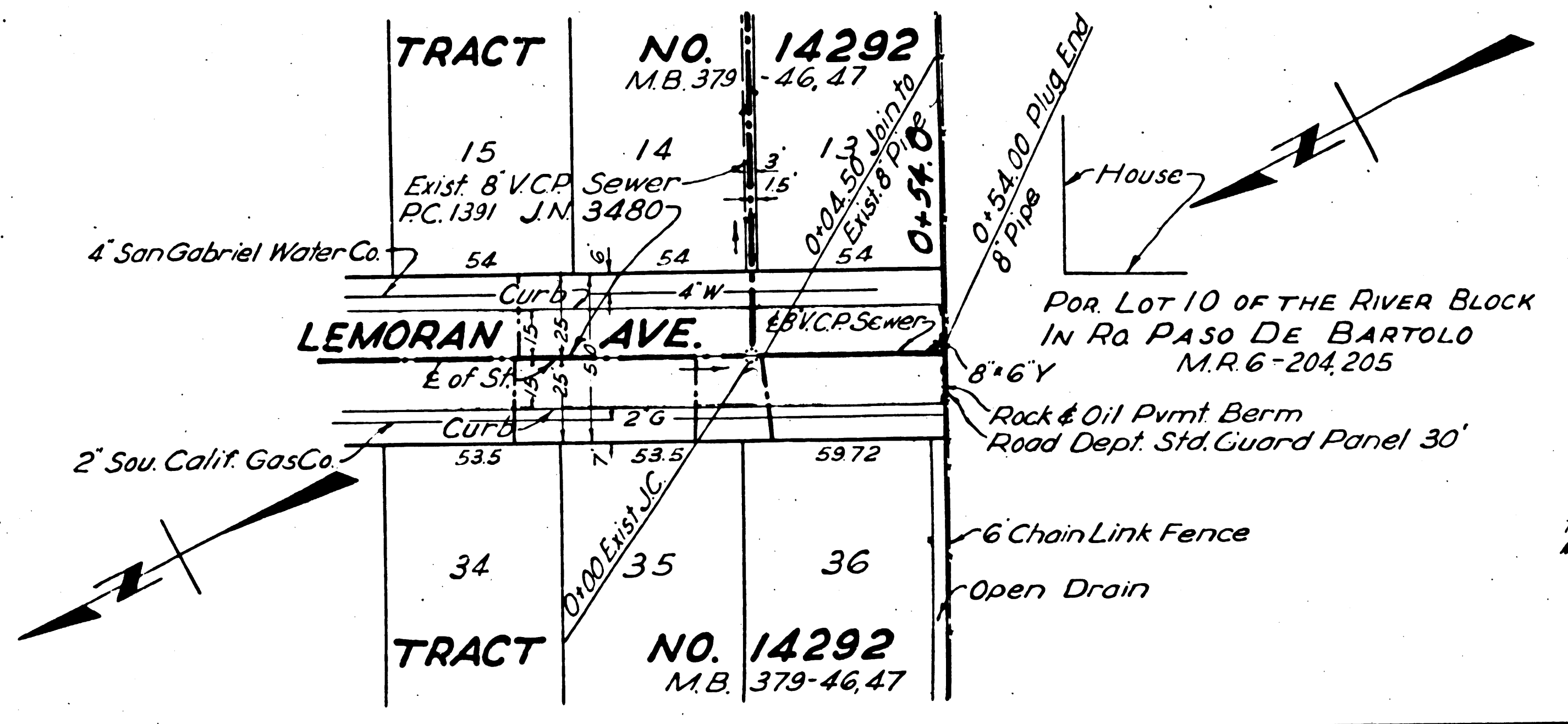

before working into any existing structure
 and before final acceptance of this work,
 County Sanitation District should be notified
 in order that required inspection may be made.

FOR LEGEND
 COUNTY OF LOS ANGELES, CALIFORNIA
 COUNTY ENGINEER
 ASSISTANT COUNTY ENGINEER
 H. L. Swales 7-31-51

LEMORAN AVE. ONE SHEET
 P.C. 1848
 1848

