

Rd Dept. Same R.M. E.I. 73.77 - 1

ON PLANS, UNLESS OTHERWISE SPECIFIED, ALL DIMENSIONS SHALL BE IN FEET AND INCHES. DIMENSIONS SHALL BE TO CENTER LINE UNLESS OTHERWISE SPECIFIED.

13914
B.M. EL. 73.97 C.I. No. 1182
L & M. in curb S.W. Cor.
Rosecrans Ave. & Orange Ave.
S.S. of E of Rosecrans Ave.

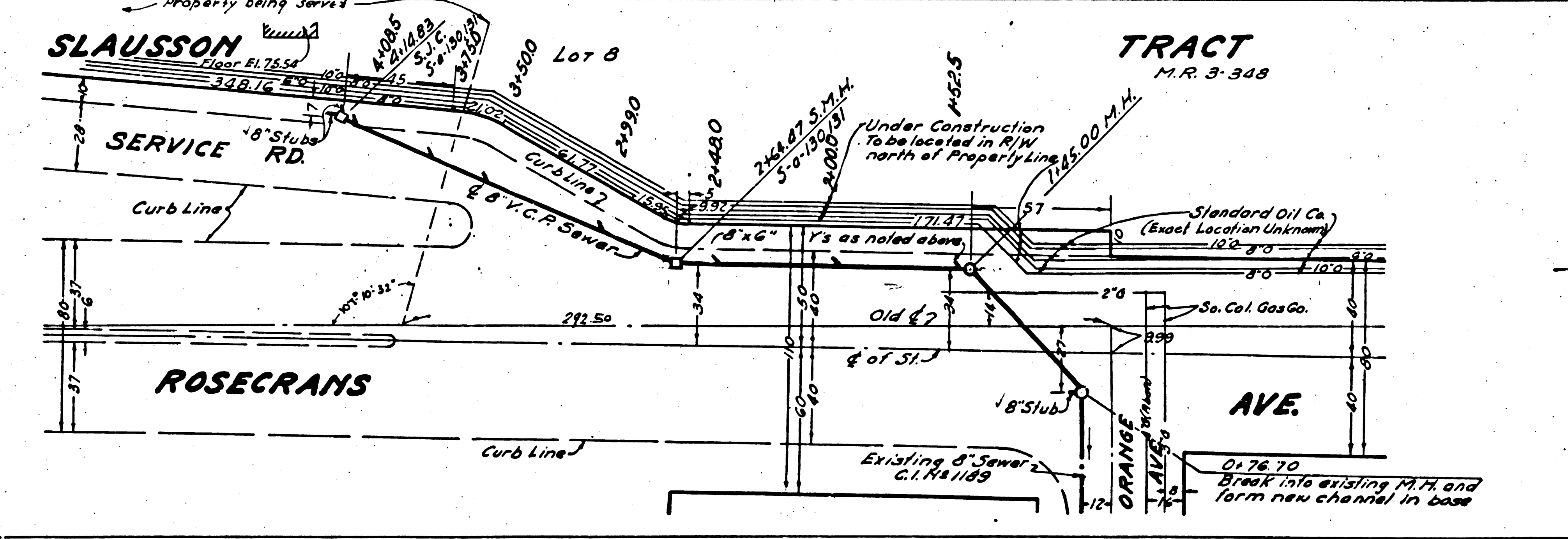
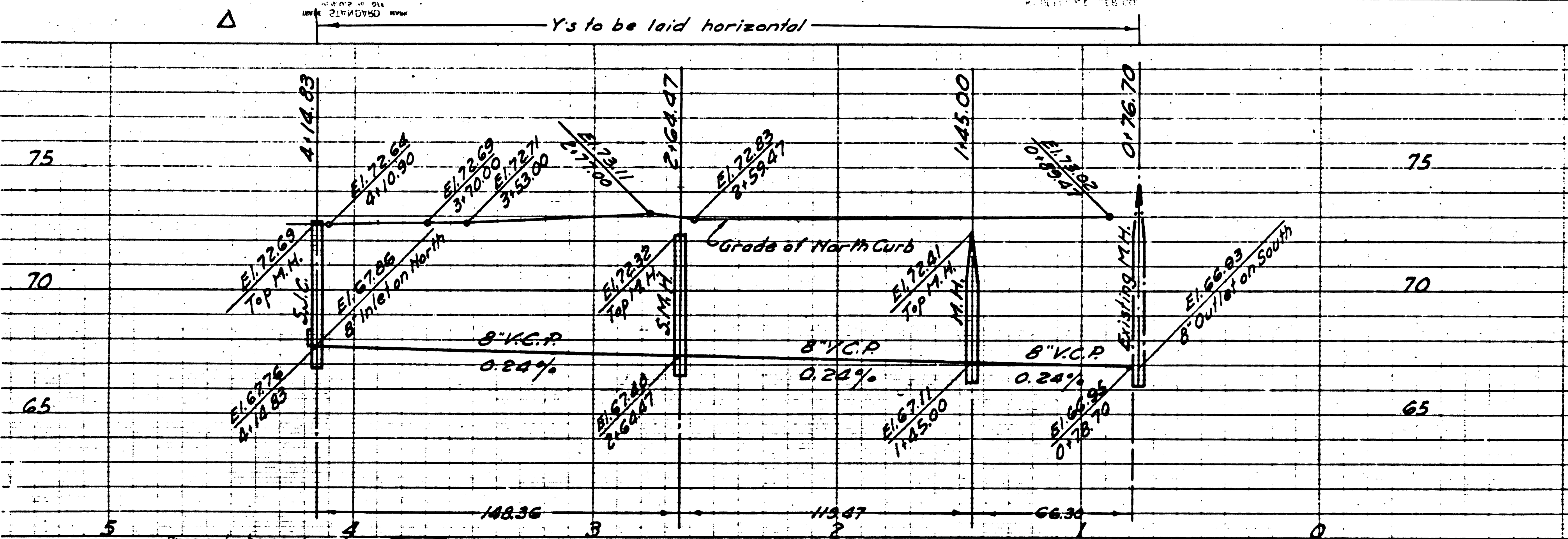

1. Use Standard Manhole Frames and Covers, S-a-112 Except as Noted
 2. Use Standard Strength Pipe
 3. Use Cement Mortar for all V.C.P. Joints.
 4. Resurface all trench within paved area to meet L.A. County Road Dept. requirements.
 5. Encase four feet of sewer at points of interference with poles as per S-a-119
 7. All Structures shall be Brick Sewer Structures, S-a-104, except as noted
 8. Slopers to be installed with joint compound by manufacturer of his plant, Spec's Sec. 33, 49.
 9. Concrete Pavement to be cut, not less than 2" in depth, with Concrete Saw, Spec's Sec. 65
 10. Approval of these Plans by the County of Los Angeles does not constitute a representation as to the accuracy of the location of or the existence or non-existence of any underground utility, pipe or structure, within the limits of this project.
 11. Provide stakes on the property line or the property line produced at right angles to the Sewer line at the E. of each Manhole.
 12. No representative of the County Engineer will survey or lay out any portion of the work.
 13. The owner or his authorized representative shall furnish the County Engineer with Grade Sheets and Stationing for all House Connections and "Breaks and Joints" points, along the length of their proper features with showings plainly marked. Any change of location shall be requested in writing by the owner or his representative.
 14. No revisions shall be made in these Plans without approval of the County Engineer.
- Install Wire & Tags per Spec's Sec. 48

PROFILE, ALIGNMENT AND GRADE OF
SANITARY SEWERS
TO BE CONSTRUCTED IN
ROSECRANS AVE.
BETWEEN ORANGE AVE. & A POINT 320' WESTERLY THEREOF

PRIVATE CONTRACT No. 1896
W.S. 32
ONE SHEET

Scale: Vert. 1" = 4'
Hor. 1" = 40'

PREPARED IN THE OFFICES OF
JONES & GILBERT

Oct. 1951
Reg. C.E. No. 1737

NOTE:
Grades to which this improvement is to be constructed are shown on Plans and Profiles. Grade points for use at curb, centerline or street or corner line of alley are shown by circles on Profiles. At all points between occupied points the grade shall be established so as to conform to a straight line drawn between said designated points. Elevations are in feet above U.S.C.S. Datum or Mean Sea Level. This grading and the data hereon are hereby made a part of the specifications. Work shall be constructed according to specifications on file in the office of the County Engineer and shall be prosecuted only in the presence of the County Engineer. Before work can be started, the Contractor must obtain a Permit to excavate in County Streets from the L.A. County Road Dept. 104 County Engineering Bldg. and make a deposit with the County Engineer, 428 County Engineering Bldg. sufficient to cover the cost of Construction Inspection and Record Plans.

COUNTY OF LOS ANGELES, CALIFORNIA

WILLIAM J. FOX, COUNTY ENGINEER

APPROVED BY: [Signature]

APPROVED BY: [Signature] CHIEF DEPUTY

APPROVED BY: [Signature] OFFICE ENGINEER

CHECKED: [Signature] 10-15-51
Office of County Engineer Reg. C.E. No. 6442

Before breaking into any existing structure and before final acceptance of this work, County Sanitation District should be notified in order that required inspection may be made.

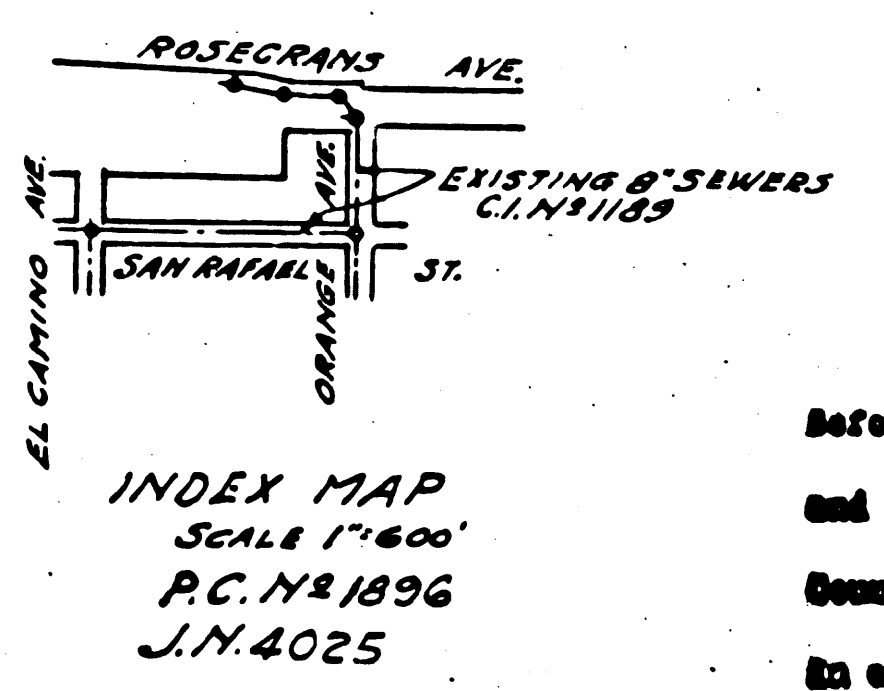

RECORDED IN BOOK 1896 PAGE 1802

Trim Line

