

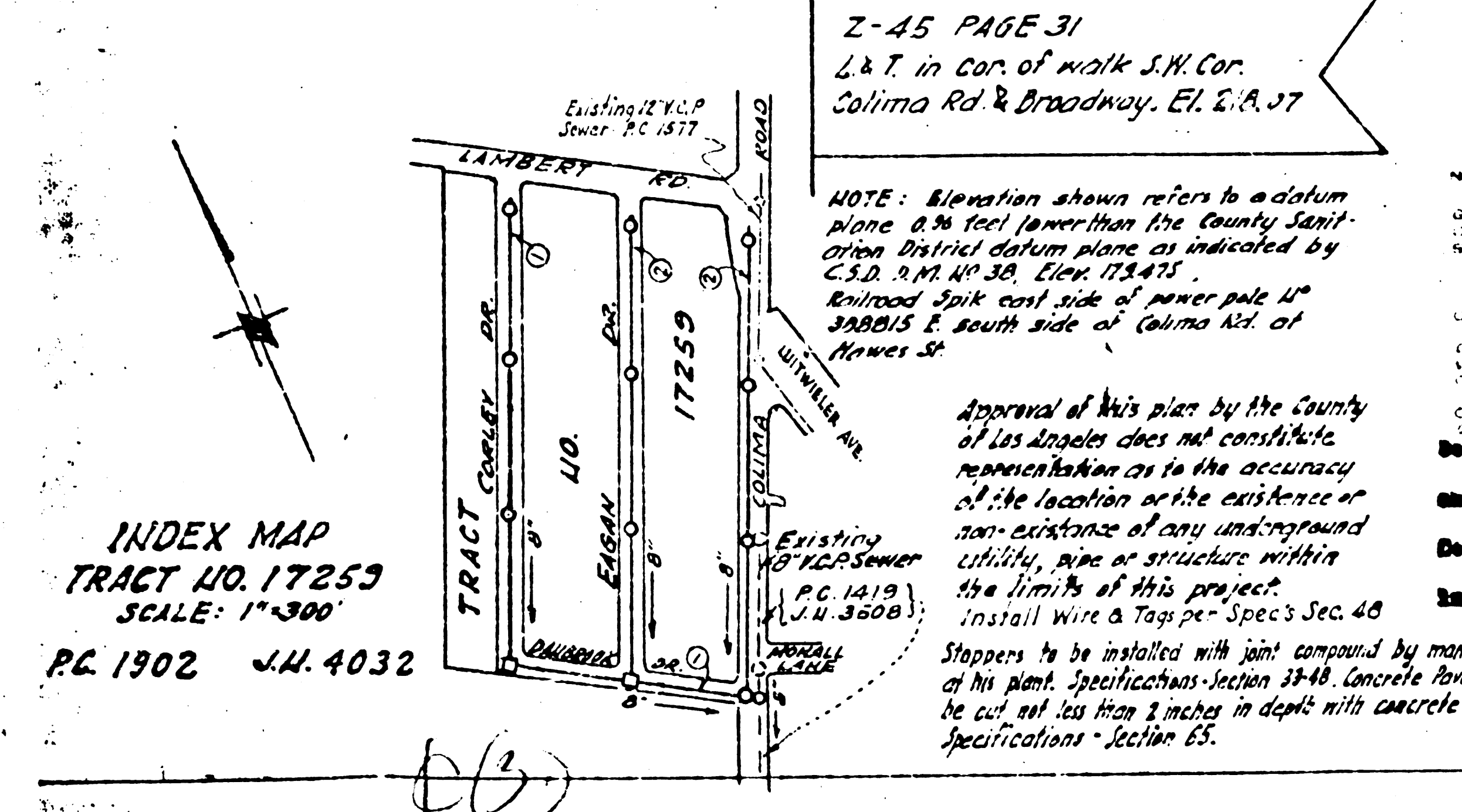

USE STANDARD STRENGTH PIPE.
 USE CEMENT MORTAR FOR ALL VITRIFIED CLAY PIPE JOINTS.
 ENCASE FOUR FEET OF SEWER AT POINTS OF INTERFERENCE WITH POLES AS PER S. 4-119.
 CONSTRUCT HOUSE CONNECTIONS WITH INVERT AT CURB LINE 8 FEET BELOW CURB GRADE EXCEPT AS NOTED.
 ALL STRUCTURES SHALL BE BRICK SEWER STRUCTURES AS PER PLAN NO. S-4-104, EXCEPT AS NOTED.
 USE STANDARD MANHOLE FRAMES AND COVERS AS PER PLAN NO. S-4-117, EXCEPT AS NOTED.
 CONSTRUCT TOPS OF ALL STRUCTURES IN RIGHTS OF WAY 6" ABOVE FINISHED GRADE.
 RESURFACE ALL TRENCHES WITHIN PAVED AREA TO MEET LOS ANGELES COUNTY ROAD DEPT. OR STATE HIGHWAY REQUIREMENTS IN ACCORDANCE WITH PERMIT.
 PROVIDE STAKES ON THE PROPERTY LINES OR PROPERTY LINES PRODUCED AT RIGHT ANGLES TO THE SEWER LINE AT THE CENTER LINE OF EACH MANHOLE.
 NO REVISIONS SHALL BE MADE IN THESE PLANS WITHOUT APPROVAL OF THE COUNTY ENGINEER. NO REPRESENTATIVE OF THE COUNTY ENGINEER WILL SURVEY OR LAY OUT ANY PORTION OF THE WORK.
 THE OWNER OR HIS AUTHORIZED REPRESENTATIVE SHALL FURNISH THE COUNTY ENGINEER WITH GRADE SHEETS AND STATIONS OF ALL HOUSE CONNECTIONS AND Y BRANCHES, AND SHALL PROVIDE STAKES FOR THEM AT THEIR PROPER LOCATIONS WITH STATIONING PLAINLY MARKED. ANY CHANGE OF LOCATION SHALL BE REQUESTED IN WRITING BY THE OWNER OR HIS REPRESENTATIVE.



PROFILE ALIGNMENT AND GRADE OF
SANITARY SEWERS
 TO BE CONSTRUCTED IN
 TRACT NO. 17259

DAUBROOK DRIVE
 FROM CORLEY DRIVE TO COLIMA ROAD
 CORLEY DRIVE
 FROM DANBROOK DR. TO LAMBERT ROAD

PRIVATE CONTRACT NO. 1902
 W. S. 34
 SHEET 1 OF 2 SHEETS
 SCALE: 1" = 30' 1" = 300' SEPT., 1951

PREPARED IN THE OFFICES OF
KEMMERER ENG. CO. INC.
 BY: *John M. Kemmerer*
 REG. C. E. NO. 272

FOR LEGEND
 SEE PLAN NO. S-4-84

NOTE: GRADES TO WHICH THIS IMPROVEMENT IS TO BE CONSTRUCTED ARE SHOWN ON PLANS AND PROFILES. GRADE POINTS FOR TOP OF CURB, CENTER LINE OF STREET OR CENTER LINE OF ALLEY ARE SHOWN BY CIRCLES ON PROFILES. AT ALL POINTS BETWEEN DESIGNATED POINTS, THE GRADE SHALL BE ESTABLISHED SO AS TO CONFORM TO A STRAIGHT LINE DRAWN BETWEEN SAID DESIGNATED POINTS.
 THIS DRAWING AND THE DATA HEREON ARE HEREBY MADE A PART OF THE SPECIFICATIONS. WORK SHALL BE CONSTRUCTED ACCORDING TO SPECIFICATIONS ON FILE IN THE OFFICE OF THE COUNTY ENGINEER AND SHALL BE PROSECUTED ONLY IN THE PRESENCE OF THE COUNTY ENGINEER. BEFORE WORK CAN BE STARTED, THE CONTRACTOR MUST OBTAIN A PERMIT TO EXCAVATE IN CITY STREETS FROM THE L. A. COUNTY ROAD DEPT. 211 S. MAIN ST., LOS ANGELES AND MAKE A DEPOSIT WITH THE COUNTY ENGINEER, ROOM 830 AT HOWLAND STREET, SUFFICIENT TO COVER THE COST OF CONSTRUCTION INSPECTION AND RECORD PLANS.
 IF WORK IS TO BE DONE IN A STATE HIGHWAY, A PERMIT MUST BE OBTAINED FROM THE STATE OF CALIFORNIA, DIVISION OF HIGHWAYS, 808 STATE BUILDING, AFTER MAKING THE DEPOSIT WITH THE COUNTY ENGINEER.

COUNTY OF LOS ANGELES, CALIFORNIA
 and before final acceptance of this work, *William J. Fox* COUNTY ENGINEER
 County Sanitation District should be notified. *W. J. Fox* CHIEF SANITARY
 In order that required inspection may be made, *W. J. Fox* OFFICE ENGINEER

Approval of this plan by the County of Los Angeles does not constitute representation as to the accuracy of the location or the existence or non-existence of any underground utility, pipe or structure within the limits of this project.
 Existing 8" V.C.P. Sewer P.C. 1419 J.H. 4032
 Install wire & Tap per Spec's Sec. 48
 Shoppers to be installed with joint compound by manufacturer of the pipe. Specifications Section 5-44. Concrete pavement to be cut and laid 2 inches in depth with concrete saw. Specifications Section 65.

CHECKED BY: *N. L. Funder* 10-17-1951
 COUNTY ENGINEER REG. C. E. NO. 6412

DANBROOK DRIVE, CORLEY DRIVE
 SHEET 1 OF 2 SHEETS
 PRIVATE CONTRACT NO. 1902
 W. S. 34
 J.H. 4032

B.C. 1902

NEW YORK STATE DEPARTMENT OF CONSTRUCTION
 DIVISION OF ENGINEERING
 OFFICE OF THE CHIEF ENGINEER
 ALBANY, N.Y.

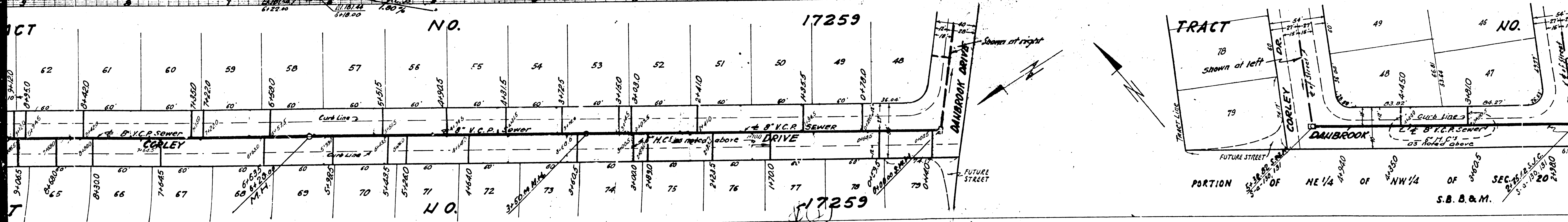
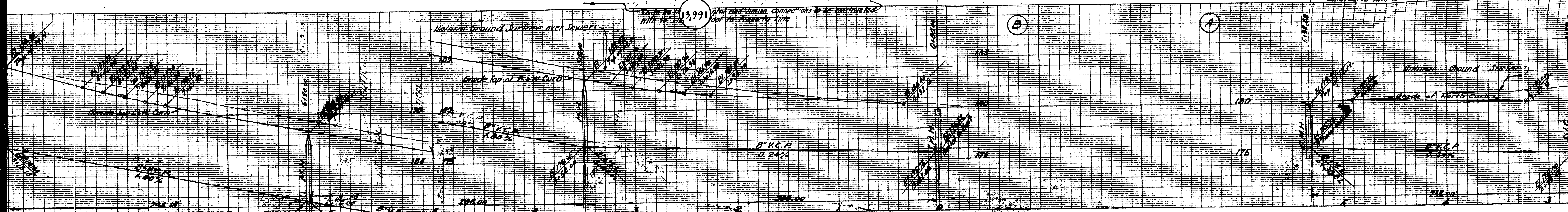

1999

(A)

(B)

NO.

17259

TRACT

NO.

17259

NO.

S.B. & M.

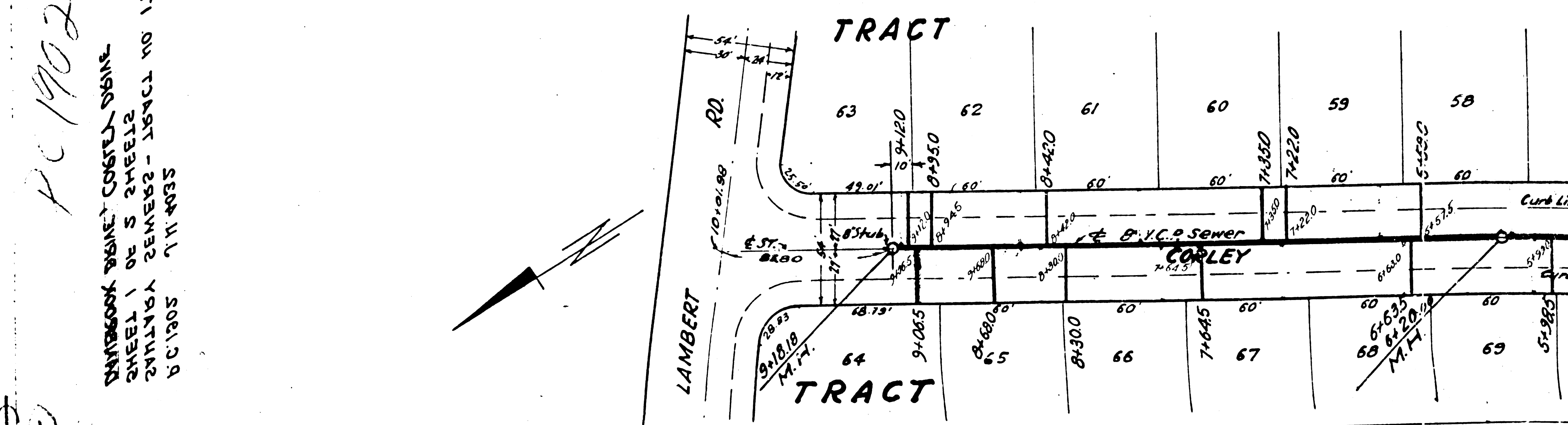
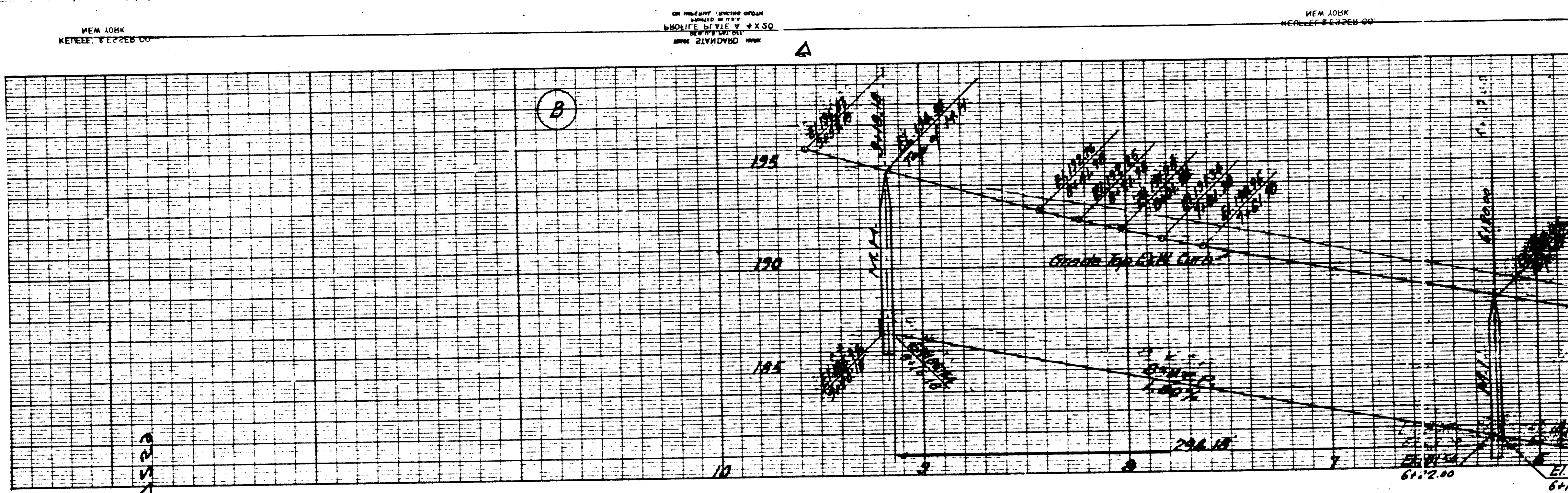

PC 1402
 DANBROOK BRIDGE CORP. 1931
 SHEET 1 OF 2 SHEETS
 20111111 20111111 11111111
 11111111 11111111

(1)

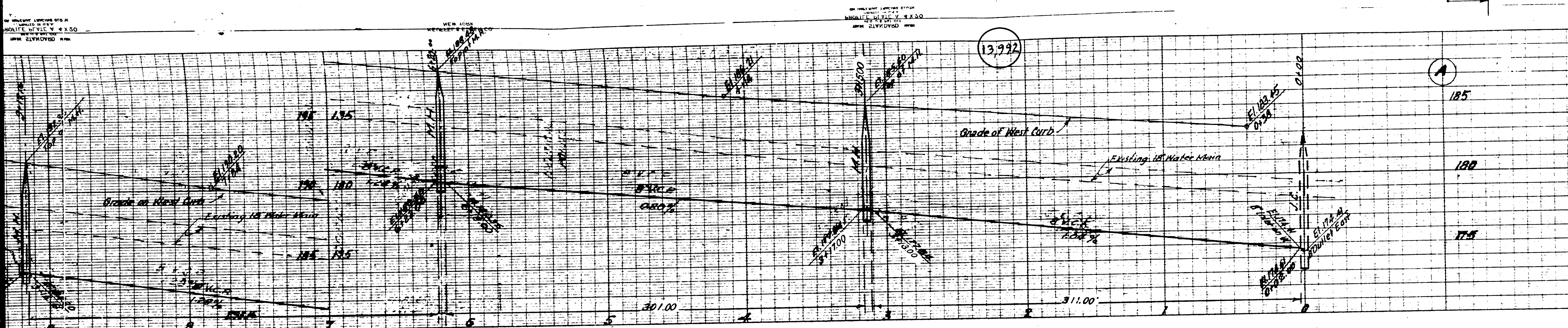

PROFILE ALIGNMENT AND GRADE OF
 SANITARY SEWERS
 TO BE CONSTRUCTED IN
TRACT NO. 17259
COLIMA ROAD
 BETWEEN DANBROOK DR. AND LAMBERT RD.
EAGAN DRIVE
 BETWEEN DANBROOK DR. AND LAMBERT RD.

PRIVATE CONTRACT NO. 1902
 M.S. 34
 SHEET 2 OF 2 SHEETS

SCALE: VERT. 1"=4'
 HOR. 1"=40'

PREPARED IN THE OFFICES OF
 KEMMERER ENGR. CO. INC.
 By *John M. Kemmerer*
 Reg. C.E. No. 272

FOR LEGEND SEE PLAN S-0-64
 SHEET 1 FOR CONSTRUCTION NOTES

William J. Fox - County Engineer
 APPROVED BY *W. J. Fox*
 Chief Deputy

APPROVED BY *A. M. Rahn*
 OFFICE ENGINEER
 CHIEF ENGINEER COUNTY
 SANITATION DISTRICT, No. 10

CHECKED BY *H. L. Spaulding* 10-17-51
 OFFICE OF COUNTY ENGINEER REG. C.E. No. 6417

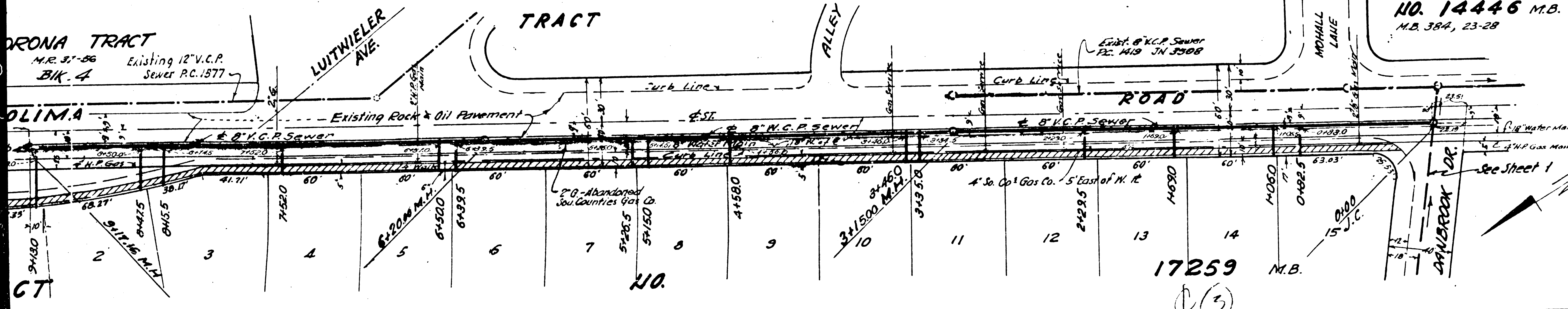

Before breaking into any existing structures
 and before final acceptance of this work,
 County Sanitation District should be notified
 in order that required inspection may be made.

DANBROOK DRIVE - SEE SHEET 1 OF 2 SHEETS

DRONA TRACT
 M.C. 51-56 Existing 12" V.C.P.
 S.W. 4 Sewer P.C. 1877

NO. 14446 M.B.
 M.B. 384, 23-28

17259 M.B.

(13)

BY MEANS OF THIS SHEET
NO. 17259
DATE 12/15/50
SCALE 1" = 40'

NEW YORK
ENGINEERS

NEW YORK
ENGINEERS

BY MEANS OF THIS SHEET
NO. 17259
DATE 12/15/50
SCALE 1" = 40'

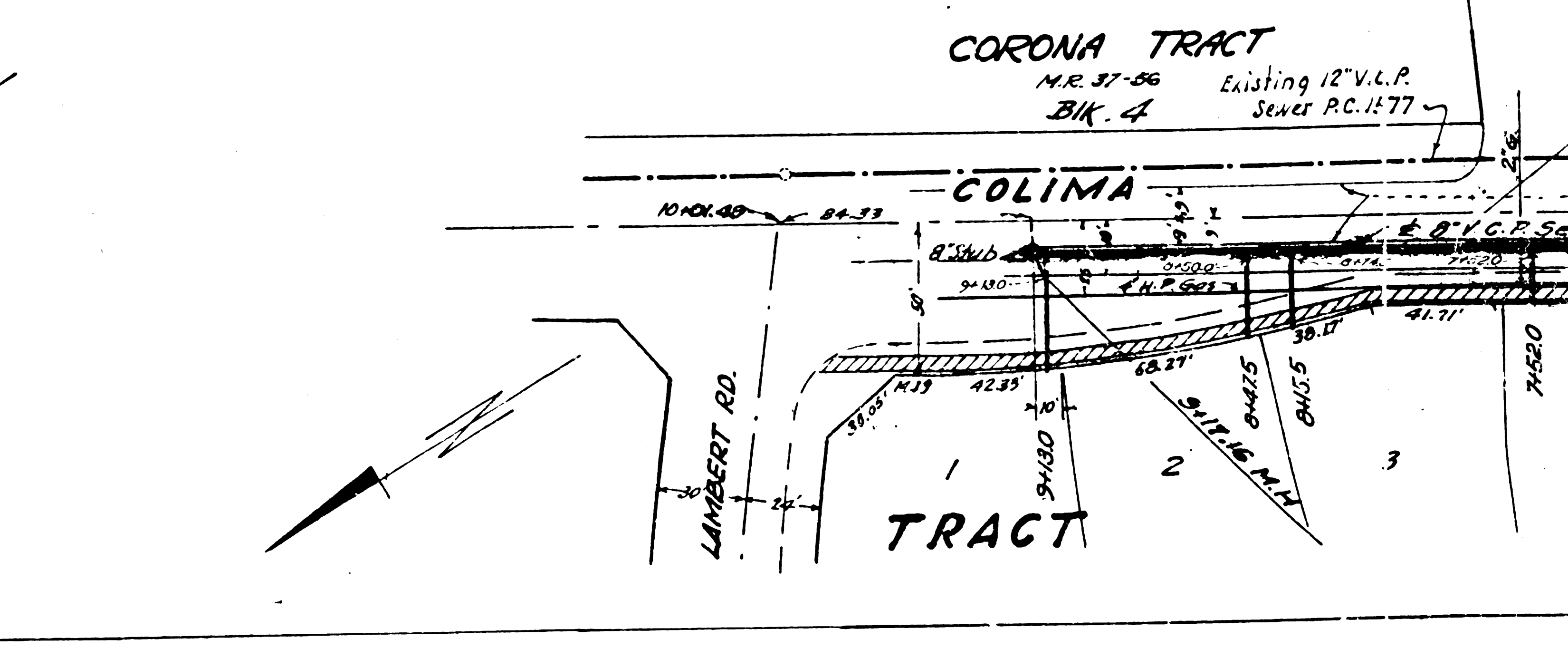
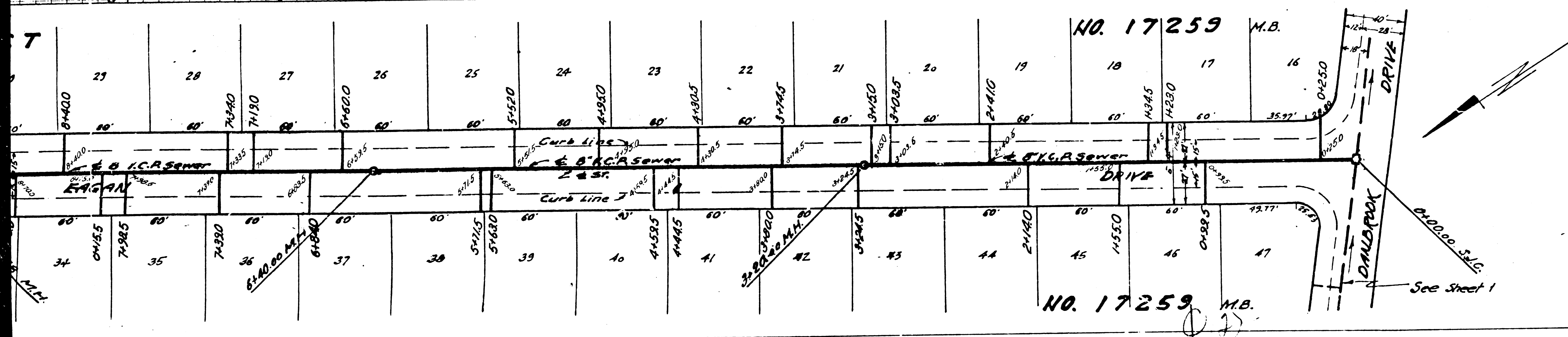
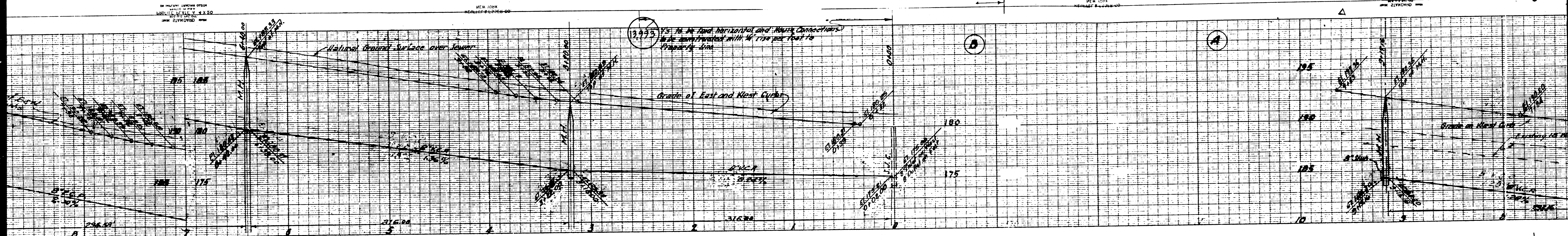

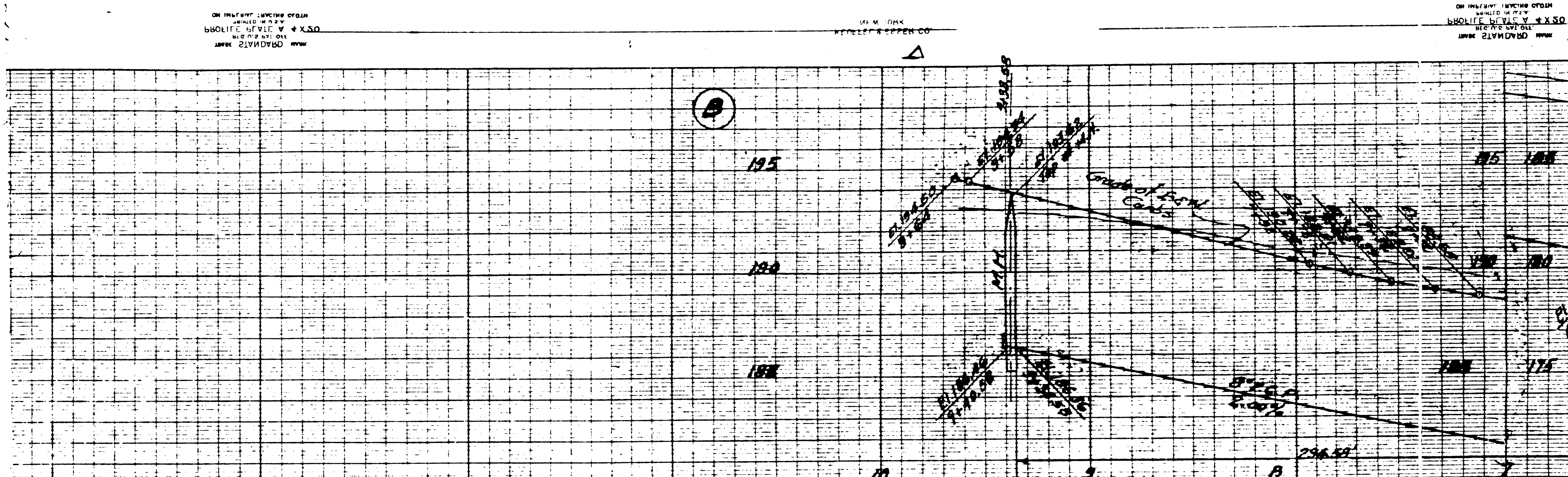

1902
 SEOR M.V. SOB. 26
 23511.04 TRACT - 23511.04 TRACT
 CHEEL S. NO S TRACT
 CIVILIAN 3000, ENG. W. D. V. M.
 23511.04 TRACT - 23511.04 TRACT

