

BM-N13-5639
RDLO 251 P1
Center Line Inter
Artesia St. &
Downey Ave

PROFILE ALIGNMENT AND GRADE OF
SANITARY SEWER
TO BE CONSTRUCTED IN
SANITARY SEWER RIGHT OF WAY

1. USE STANDARD MANHOLE FRAME AND COVER, S-6-117
2. USE STANDARD STRENGTH PIPE
3. USE CEMENT MORTAR FOR ALL VITRIFIED CLAY PIPE JOINTS.
4. RESURFACE ALL TRENCH WITHIN PAVED AREA TO MEET LOS ANGELES COUNTY ROAD, DEPT. OR CALIFORNIA STATE HIGHWAY REQUIREMENTS.
5. ALL STRUCTURES SHALL BE BRICK SEWER STRUCTURES S-6-104.

LOTS 1, 34, B 35, RECORD SURVEY, BOOK 56
PAGE 33

PRIVATE CONTRACT NO. 1992
W. S. 32
SHEET 1 OF 1 SHEET

SCALE VERTICAL 1"=4'
HORIZONTAL 1"=40'
DEC 1951
PREPARED IN THE OFFICES OF

NOTE:
NO REPRESENTATIVE OF THE COUNTY ENGINEER SHALL APPROVE OR LAY OUT ANY PORTION OF THE WORK. THE OWNER OR HIS AUTHORIZED REPRESENTATIVE SHALL FURNISH THE COUNTY ENGINEER WITH GRADE SHEET AND STATIONS OF ALL HOUSE CONNECTIONS AND Y BRANCHES AND SHALL PROVIDE STAKES FOR THEM AT THEIR PROPER LOCATIONS WITH STATIONING PLAINLY MARKED. ANY CHANGE OF LOCATION SHALL BE REQUESTED IN WRITING BY THE OWNER OR REPRESENTATIVE.
NO REVISIONS SHALL BE MADE IN THESE PLANS WITHOUT APPROVAL OF THE COUNTY ENGINEER.
PROVIDE STAKES ON THE PROPERTY LINES OR PROPERTY LINES PRODUCED AT RIGHT ANGLES TO THE SEWER LINE AT CENTER LINE OF EACH MANHOLE.
Stoppers to be installed with joint compound by manufacturer at his plant. Specs. See 22, 48.
Install pipe & fittings per Specs. Sec. 45

NOTE:
APPROVAL OF THIS PLAN BY THE COUNTY OF LOS ANGELES DOES NOT CONSTITUTE A REPRESENTATION AS TO THE ACCURACY OF THE LOCATION OF, OR THE EXISTENCE OR NON-EXISTENCE OF, ANY UNDERGROUND UTILITY, PIPE, OR STRUCTURE WITHIN THE LIMITS OF THIS PROJECT.

R.V. PEARSALL
BY: *[Signature]*
REG. C. NO. 3204

FOR LEGEND
SEE PLAN NO. 8464

NOTE:
GRADES TO WHICH THIS IMPROVEMENT IS TO BE CONSTRUCTED ARE SHOWN ON PLANS AND PROFILE. GRADE POINTS FOR TOP OF CURB, CENTER LINE OF STREET OR CENTER LINE OF ALLEY ARE SHOWN BY CIRCLES ON PROFILES. AT ALL POINTS BETWEEN DESIGNATED POINTS THE GRADE SHALL BE ESTABLISHED SO AS TO CONFORM TO A STRAIGHT LINE DRAWN BETWEEN SAID DESIGNATED POINTS.
ELEVATIONS ARE IN FEET ABOVE U.S. & S. DATUM OR MEAN SEA LEVEL.
THIS DRAWING AND THE DATA HEREON ARE HEREBY MADE A PART OF THE SPECIFICATIONS.
WORK SHALL BE CONSTRUCTED ACCORDING TO SPECIFICATIONS ON FILE IN THE OFFICE OF THE COUNTY ENGINEER AND SHALL BE PROSECUTED ONLY IN THE PRESENCE OF THE COUNTY ENGINEER.
BEFORE WORK CAN BE STARTED, THE CONTRACTOR MUST OBTAIN A PERMIT TO EXCAVATE IN COUNTY STREETS FROM THE L.A. COUNTY ROAD DEPT., 211 SO. MAIN STREET, AND MAKE A DEPOSIT WITH THE COUNTY ENGINEER, 208 L.A. COUNTY BLDG., SUFFICIENT TO COVER THE COST OF CONSTRUCTION INSPECTION AND RECORD PLANS.
IF WORK IS TO BE DONE IN STATE HIGHWAY, A PERMIT MUST BE OBTAINED FROM THE STATE OF CALIFORNIA, DIVISION OF HIGHWAYS, 808 STATE BUILDING AFTER MAKING THE DEPOSIT WITH COUNTY ENGINEER.
COUNTY OF LOS ANGELES, CALIFORNIA.

WILLIAM J. FOX COUNTY ENGINEER
APPROVED BY: *[Signature]* CHIEF DEPUTY
A.M. RAWN OFFICE ENGINEER
APPROVED BY: *[Signature]* ASST. CHIEF ENGINEER OF COUNTY SANITATION DISTRICT NO. 2

CHECKED BY: *[Signature]* 12-10-51
OFFICE OF COUNTY ENGINEER REG. C. NO. 726

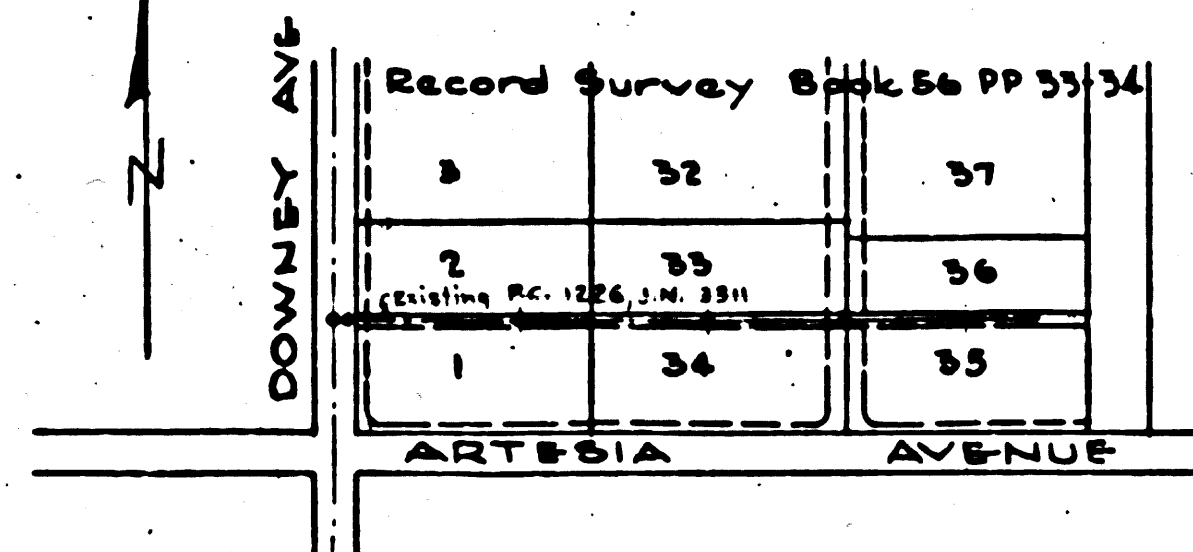
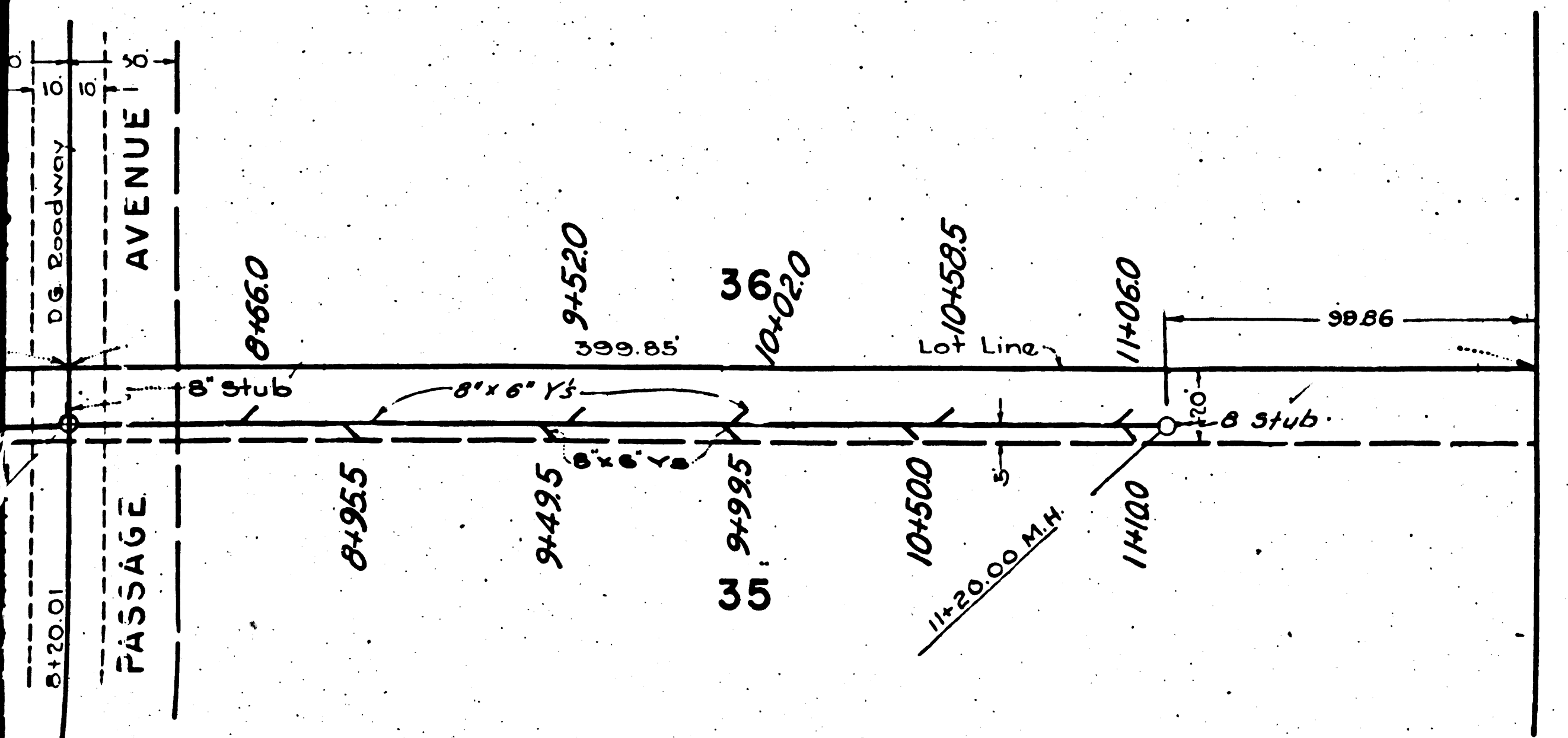

INDEX MAP
Scale 1"=400'
PC. 1992 JN. 4125

RECEIVED
JAN 2 1952
SANITATION DISTRICT NO. 2

BOOK 56 PAGE 33

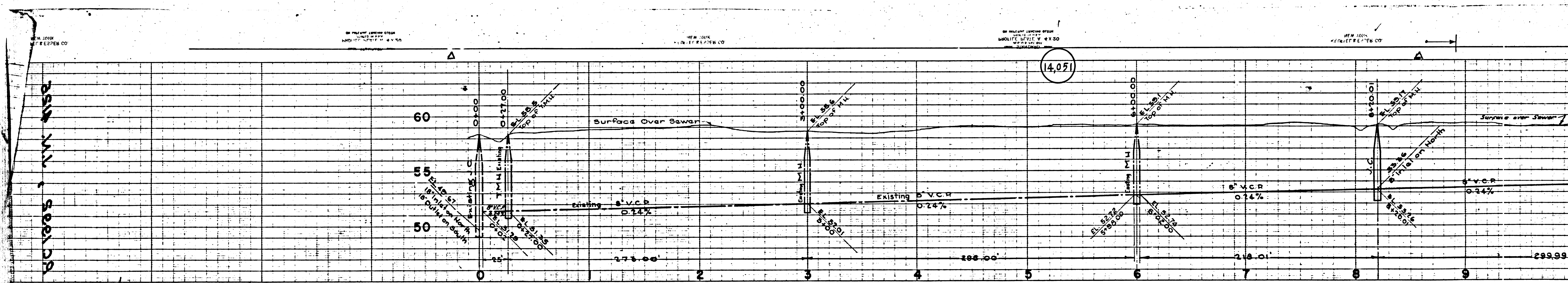

PC1997

Existing 18" Downey Ave
Ext. Trunk Sewer
San. Dist. No. 2

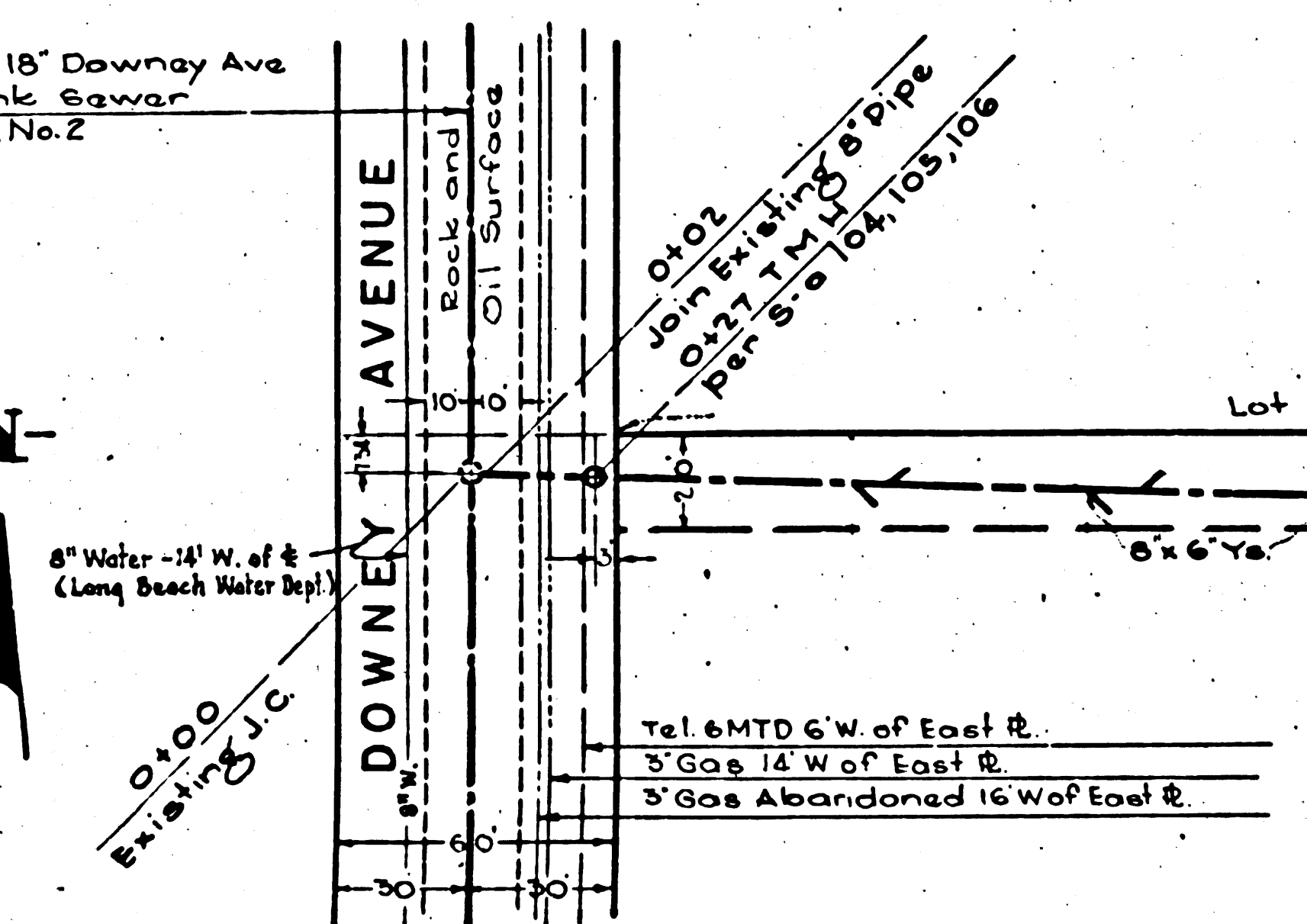
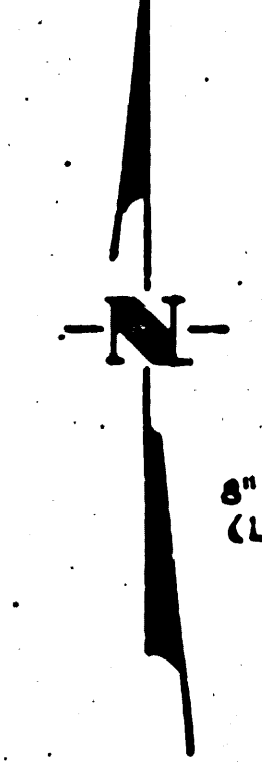

RECORD SURVEY

BOOK 56 PAGE 33

RECORD SURVEY

BOOK 56 PAGE 33

SEWER RIGHT OF WAY

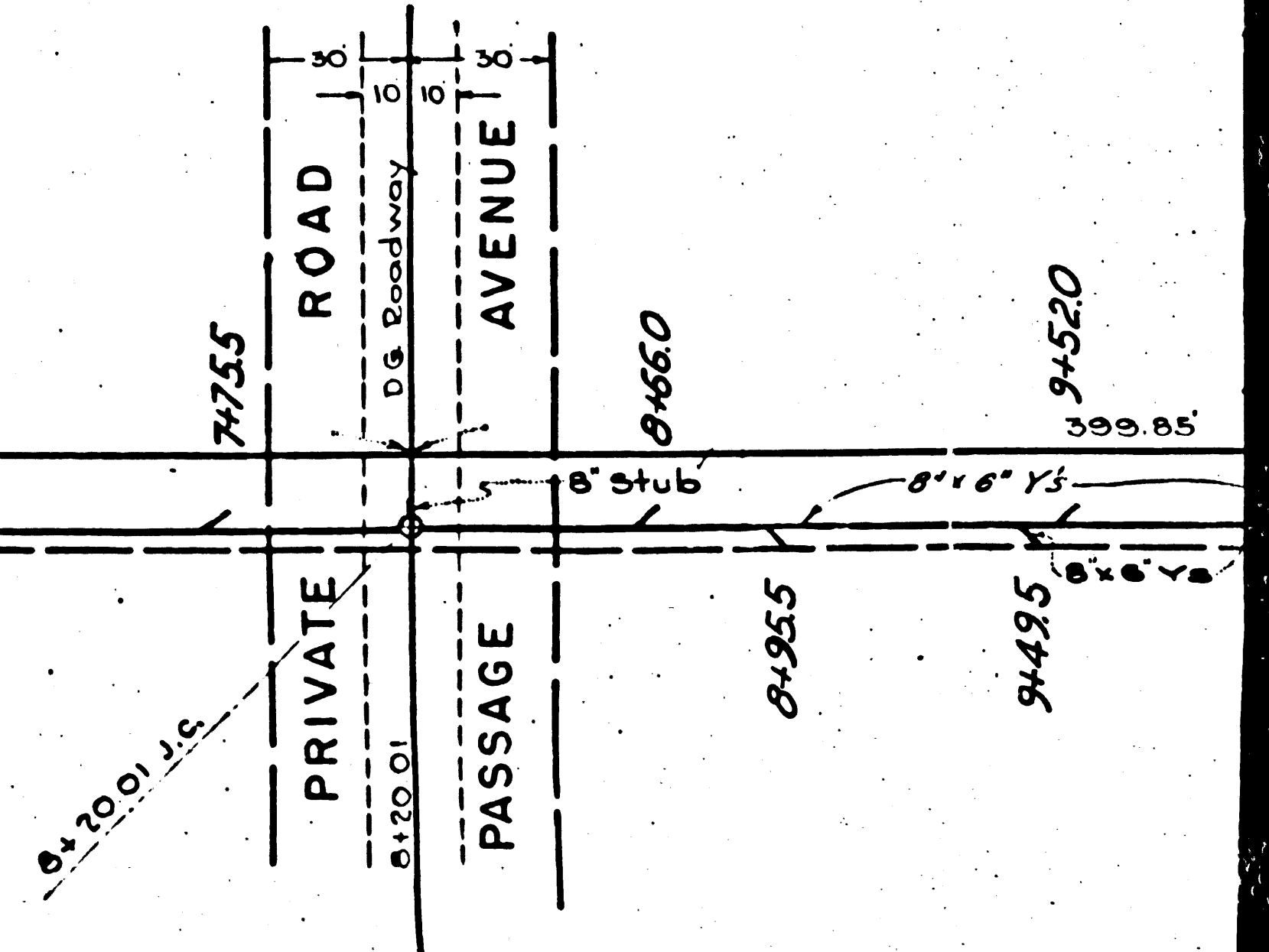

60

