

- NOTE: REPRESENTATIVE OF THE COUNTY ENGINEER SHALL SURVEY OR LAY OUT ANY PORTION OF THIS WORK OR ANY INSTRUMENTS SHALL FURNISH THE COUNTY ENGINEER WITH GRADE SHEETS AND SYMBOLOGY OF ALL INSTRUMENTS AND BRANCHES AND SHALL BE RESPONSIBLE FOR THE ACCURACY OF THE SAME. ANY CHANGE IN LOCATION SHALL BE REQUESTED IN WRITING BY THE OWNER OR REPRESENTATIVE. NO REVISIONS SHALL BE MADE IN THESE PLANS WITHOUT APPROVAL BY THE COUNTY ENGINEER.
- NOTE: GRADE STAKES ON THE PROPERTY LINE OR PROPERTY LINE PROLONGED, AT RIGHT ANGLES TO THE CENTER LINE OF EACH HIGHWAY.
- NOTE: STAKES TO BE INSTALLED WITH JOINT COMPOUND BY HANDMADEMAN AT HIS PLANT. STAKES TO BE 1/2\"/>
 - (1) W.L. STANDARD 15\"/>
 - (2) W.L. STANDARD 15\"/>
 - (3) CEMENT-MORTAR FOR ALL IDENTIFIED CLAY PIPE JOINTS
 - (4) RESURFACE ALL TRENCH WITHIN PAVED AREA TO MEET LOS ANGELES COUNTY ROAD DEPT. REQUIREMENTS
 - (5) DRAINAGE SLOPE SHALL BE MAINTAINED WITHIN 1/4\"/>
 - (6) ELEVATIONS SHALL BE 4 FEET BELOW CURB GRADE EXCEPT AS NOTED
 - (7) ALL STRUCTURES SHALL BE BRICK SEWER STRUCTURES, 3'-0\"/>

PROFILE, ALIGNMENT AND GRADE OF
SANITARY SEWERS
 TO BE CONSTRUCTED IN
REXALL AVENUE
 FROM GLENGARRY AVENUE
 NORTHEASTERLY 162'
OWL PLACE
 FROM REXALL AVENUE
 SOUTHEASTERLY 158'
 IN
TRACT NO. 16498
PRIVATE CONTRACT NO. 1994
W.S. 37
SHEET 1 OF 1 SHEET

SCALE: HORIZ. 1"=40'
 VERT. 1"=20'
 NOVEMBER, 1951
 PREPARED BY: *Gene W. Mann*
 P.E. No. 10,512

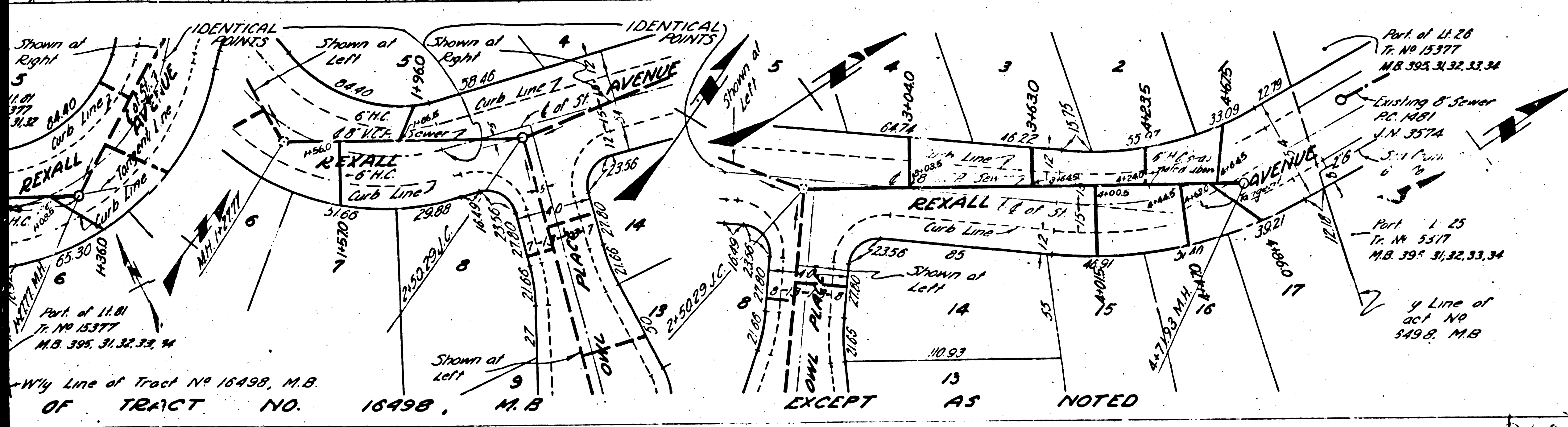

B.M. NO. 80 20' Elev. 158.627 S.D.F.B. 1176 Pg. 122
 35' 30" and 20' W. of intersection of
 Washington Blvd & Los Nietos Rd.
 Lead & Nail in Concrete Culvert

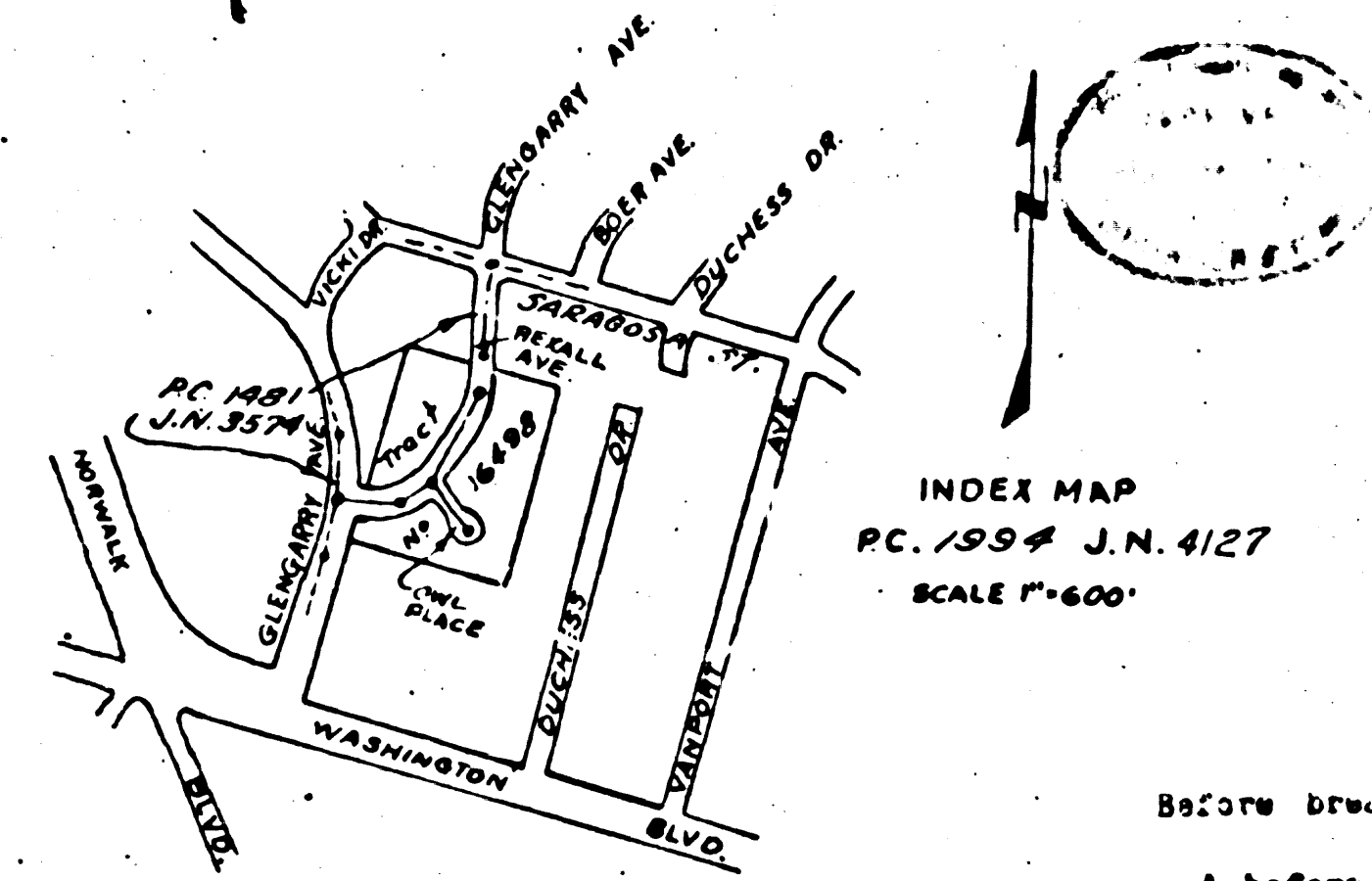

FOR LEGEND
 SEE PLAN 3-a-04

NOTE: GRADES TO WHICH THIS IMPROVEMENT IS TO BE CONSTRUCTED ARE SHOWN ON PLANS AND PROFILE. GRADE POINTS FOR TOP OF CURB, CENTER LINE OF STREET, OR CENTER LINE OF ALLEY ARE SHOWN BY CIRCLES ON PROFILES. AT ALL POINTS BETWEEN DESIGNATED POINTS THE GRADE SHALL BE ESTABLISHED SO AS TO CONFORM TO A STRAIGHT LINE DRAWN BETWEEN SAID DESIGNATED POINTS. ELEVATIONS ARE IN FEET ABOVE U.S.G.S. DATUM OR MEAN SEA LEVEL. THIS DRAWING AND THE DATA HEREON ARE HEREBY MADE A PART OF THE SPECIFICATIONS. WORK SHALL BE CONSTRUCTED ACCORDING TO SPECIFICATIONS ON FILE IN THE OFFICE OF THE COUNTY ENGINEER AND SHALL BE PROSECUTED ONLY IN THE PRESENCE OF THE COUNTY ENGINEER. BEFORE WORK CAN BE STARTED, THE CONTRACTOR MUST OBTAIN A PERMIT TO EXCAVATE IN COUNTY STREETS FROM THE L.A. COUNTY ROAD DEPT. 211 SO. MAIN STREET, AND MAKE A DEPOSIT WITH THE COUNTY ENGINEER, 828 COUNTY ENGINEERING BLDG. SUFFICIENT TO COVER THE COST OF CONSTRUCTION INSPECTION AND STAKED PLANS. APPROVAL OF THIS PLAN BY THE COUNTY OF LOS ANGELES DOES NOT CONSTITUTE A REPRESENTATION AS TO THE ACCURACY OF THE LOCATION OF OR THE EXISTENCE OR NON-EXISTENCE OF ANY UNDERGROUND UTILITY, PIPE OR STRUCTURE WITHIN THE LIMITS OF THIS PROJECT.

COUNTY OF LOS ANGELES, CALIFORNIA
 APPROVED BY: *[Signature]* CHIEF DEPUTY
 APPROVED BY: *[Signature]* OFFICE ENGINEER
 CHIEF ENGINEER OF COUNTY SANITATION DISTRICT NO. 10
 and before final acceptance of this work
 County Sanitation District should be notified
 in order that required inspection may be made

CHECKED BY: *[Signature]* JAN. 29, 1952
 OFFICE OF COUNTY ENGINEER
 E.L.G. NO. 1860
 Tim Line 7

14.662
 185
 190
 195
 200
 205
 210
 215
 220
 225
 230
 235
 240
 245
 250
 255
 260
 265
 270
 275
 280
 285
 290
 295
 300
 305
 310
 315
 320
 325
 330
 335
 340
 345
 350
 355
 360
 365
 370
 375
 380
 385
 390
 395
 400
 405
 410
 415
 420
 425
 430
 435
 440
 445
 450
 455
 460
 465
 470
 475
 480
 485
 490
 495
 500
 505
 510
 515
 520
 525
 530
 535
 540
 545
 550
 555
 560
 565
 570
 575
 580
 585
 590
 595
 600
 605
 610
 615
 620
 625
 630
 635
 640
 645
 650
 655
 660
 665
 670
 675
 680
 685
 690
 695
 700
 705
 710
 715
 720
 725
 730
 735
 740
 745
 750
 755
 760
 765
 770
 775
 780
 785
 790
 795
 800
 805
 810
 815
 820
 825
 830
 835
 840
 845
 850
 855
 860
 865
 870
 875
 880
 885
 890
 895
 900
 905
 910
 915
 920
 925
 930
 935
 940
 945
 950
 955
 960
 965
 970
 975
 980
 985
 990
 995
 1000

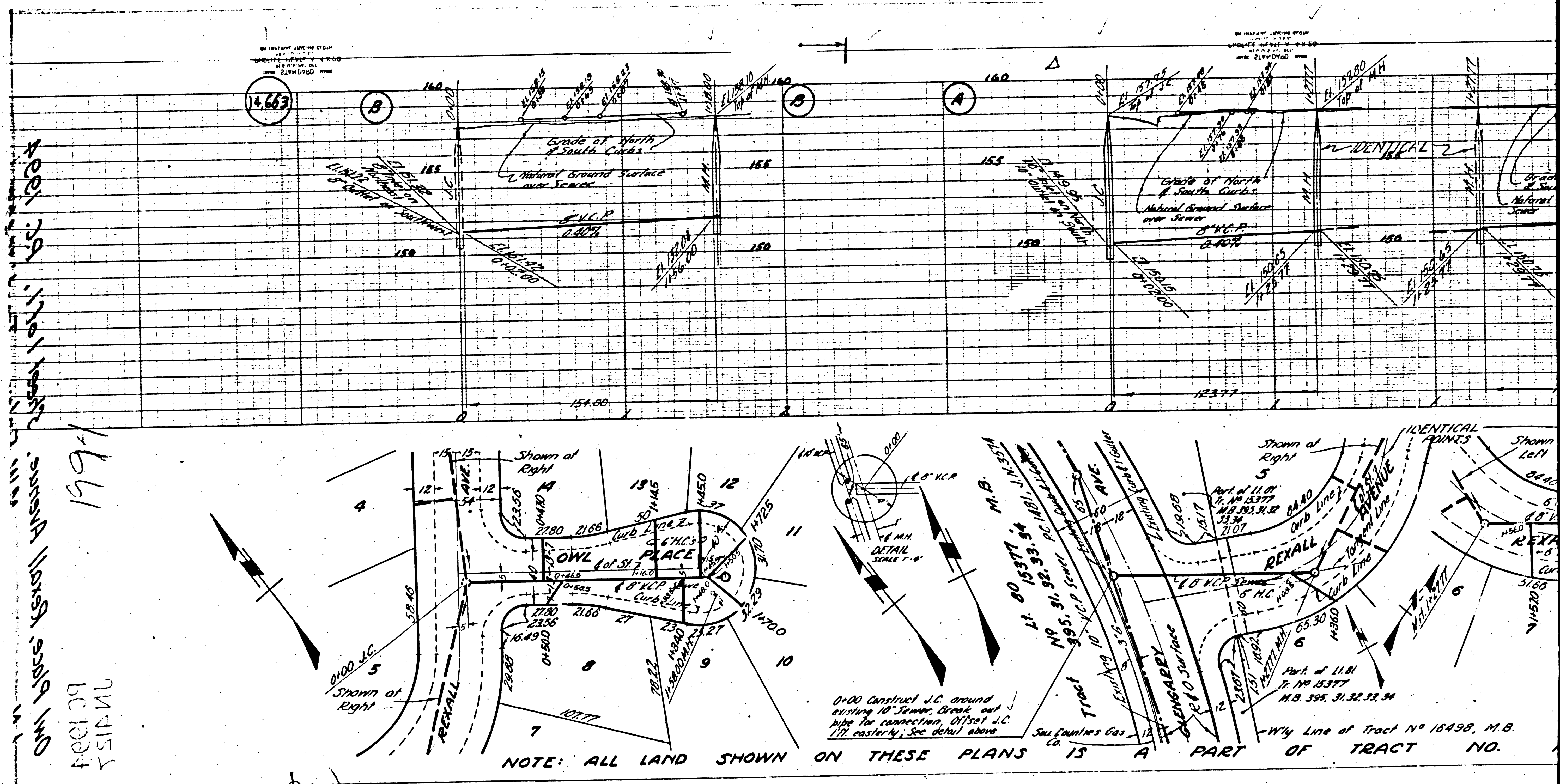

1994
 M.B. 16498
 BC 16498

(Handwritten mark)