

14,798

BELFLOWER

STRENGTH PIPE EXCEPT AS NOTED:
 ALL FRENCH WITHIN PAVED AREA TO MEET LOS ANGELES COUNTY SPECIFICATIONS FOR THE TYPE OF MATERIALS TO BE USED.
 ALL CONNECTIONS TO BE MADE AT PROPERTY LINE (D) FREE OF ALL INTERFERENCE WITH POLICE.
 ALL JOINTS TO BE MADE UNDER EXISTING SURFACE.
 ALL STAKES TO BE IN RIGHTS OF WAY 6 INCHES ABOVE GRADE.
 ALL JOINTS TO BE INSTALLED WITH JOINT COMPOUND BY MANUFACTURER AT HIS PLANT.
 ALL PAVEMENT TO BE CUT NOT LESS THAN 2 IN DEPTH WITH CONCRETE SAW SPECS SEC 65.
 THE STATE OF THE COUNTY ENGINEER WILL SURVEY ON LAYOUT OF ALL WORK.
 HIS AUTHORIZED REPRESENTATIVE SHALL FURNISH THE NECESSARY GRADE SHEETS AND STATIONS OF ALL WORK CONCERNING THIS PROJECT AND SHALL BE RESPONSIBLE FOR THE ACCURACY OF THE DATA AND SHALL BE RESPONSIBLE FOR THE COST OF CONTRACTOR'S SURVEYING PLAINLY Labeled ANY CHANGE IN LOCATION SHALL BE MADE IN THE FIELD AND THE CONTRACTOR SHALL BE RESPONSIBLE FOR THE COST OF ANY SURVEYING REQUIRED TO BE MADE IN THESE PLANS WITHOUT APPROVAL OF THE COUNTY ENGINEER.
 INSTALL WIRE & TAGS REQUIRED PER SPECS SEC 6A

PROFILE ALIGNMENT AND GRADE OF SANITARY SEWERS TO BE CONSTRUCTED IN TRACT NO 12324

ROSECRANS AVE.
 BETWEEN DUNROBIN AVE. AND 436 1/2 FT. EASTERLY
SANITARY SEWER RIGHT OF WAY
 BETWEEN ROSECRANS AVE AND VAN RUITEN ST.
ALLEY NORTH OF ROSECRANS AVE
 BETWEEN DUNROBIN AVE. AND 497 1/2 FT. EASTERLY
VAN RUITEN ST.
 BETWEEN DUNROBIN AVE. AND 494 1/2 FT. EASTERLY

PRIVATE CONTRACT No. 2051
 W.S. 93
SHEET 1 OF 1 SHEETS
 FEBRUARY 1952
 PREPARED IN THE OFFICES OF
 G. E. ROSE, P.E. No. 15267

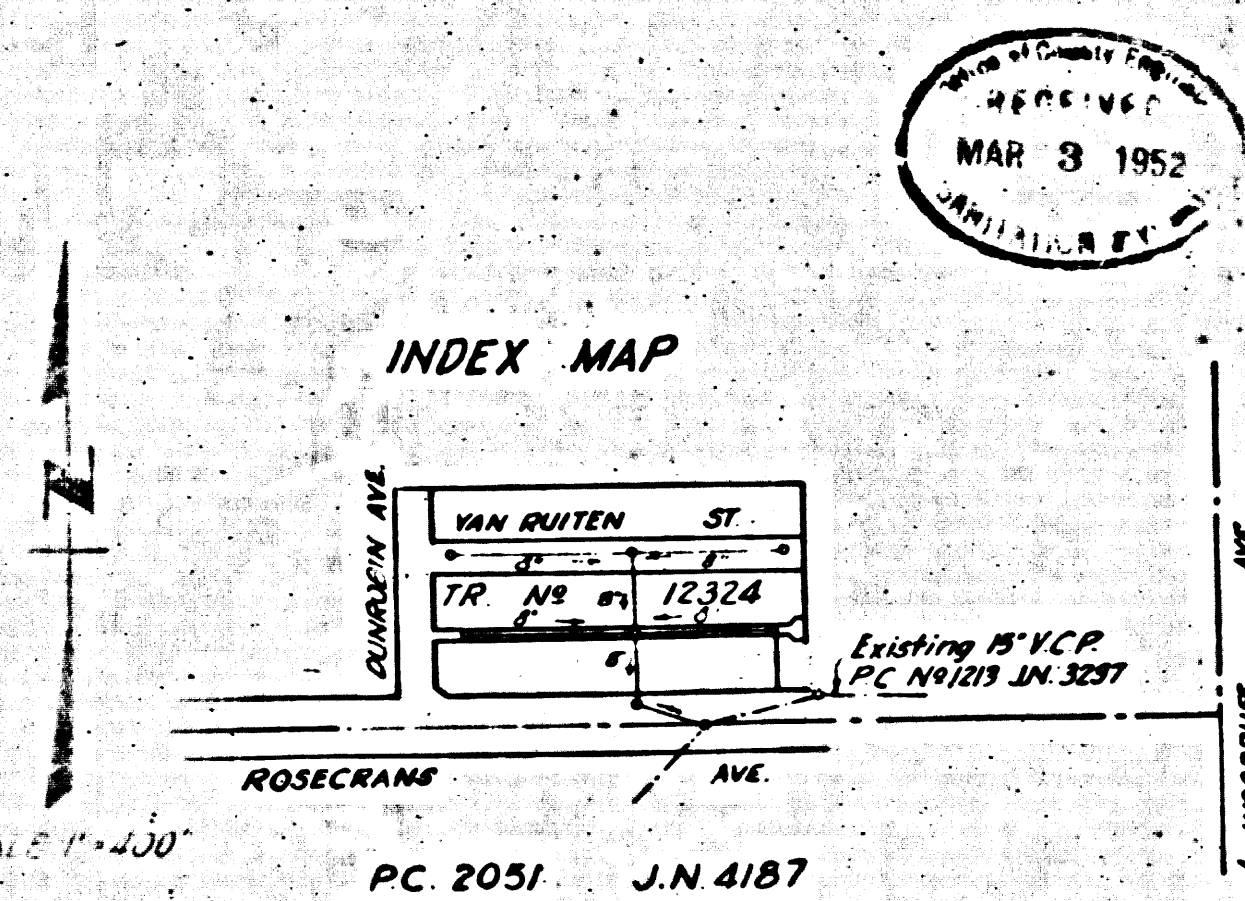

FOR LEGEND
 NOTE: CHANGES TO WHICH THIS IMPROVEMENT IS TO BE CONSTRUCTED AND SHOWN ON THESE PLANS AND PROFILES SHALL BE MADE BY THE CONTRACTOR AND SHOWN ON THE PLANS AND PROFILES BY THE CONTRACTOR. THE CONTRACTOR SHALL BE RESPONSIBLE FOR THE ACCURACY OF ALL DATA AND SHALL BE RESPONSIBLE FOR THE COST OF CONTRACTOR'S SURVEYING PLAINLY Labeled ANY CHANGE IN LOCATION SHALL BE MADE IN THE FIELD AND THE CONTRACTOR SHALL BE RESPONSIBLE FOR THE COST OF ANY SURVEYING REQUIRED TO BE MADE IN THESE PLANS WITHOUT APPROVAL OF THE COUNTY ENGINEER.
 APPROVAL OF THIS PLAN BY THE COUNTY OF LOS ANGELES DOES NOT CONSTITUTE A REPRESENTATION AS TO THE ACCURACY OF THE DATA OR AS TO THE QUALITY OF THE MATERIALS OR THE WORKMANSHIP OF THE CONTRACTOR.
 COUNTY OF LOS ANGELES, CALIFORNIA
 APPROVED: WILLIAM J. ROSE, COUNTY ENGINEER
 AMENDED BY: [Signature] OFFICE ENGINEER
 G. E. ROSE, P.E. No. 15267
 2-18-52
 OFFICE OF COUNTY ENGINEER, P. O. BOX 7866

Before breaking any existing structure and before final acceptance of this work, County Sanitation District should be notified in order that records of this work may be made.

Checked 7-3-52 W. L. [Signature]

BC 5021

SHEET 1 OF 1 SHEETS
 CONTRACT NO. 2051
 W.S. 93
 FEBRUARY 1952
 G. E. ROSE, P.E. No. 15267

PC 2051 JN 4187

