

PC 2062  
 BC 5065 7'11" 4188

(2)

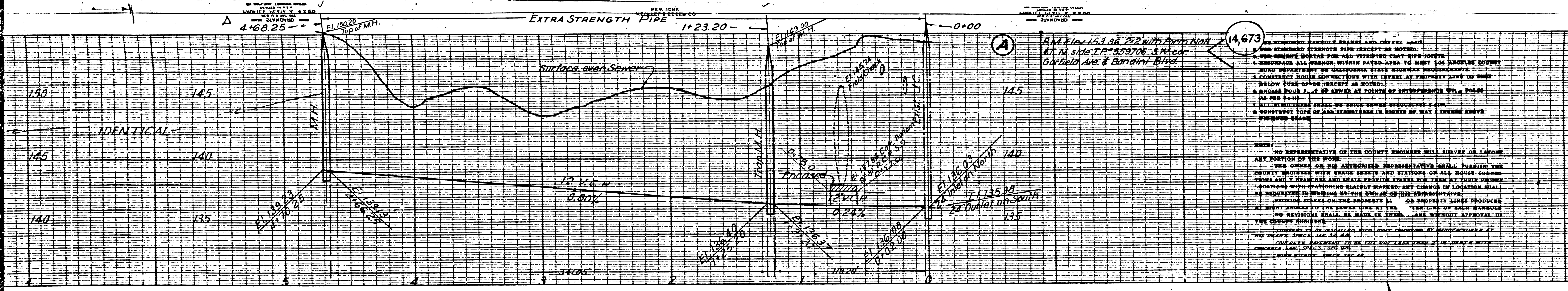

PROFILE ALIGNMENT AND GRADE OF  
**SANITARY SEWERS**  
 TO BE CONSTRUCTED IN  
**GARFIELD AVENUE**  
 AND  
**PRIVATE PROPERTY**  
 1000 WESTERLY FROM GARFIELD AVE

PRIVATE CONTRACT No. 2062  
 W. S. 36  
**SHEET 1 OF 1 SHEETS**  
 FEB. 1952

PREPARED IN THE OFFICES OF  
**TRACY I. PHELPS**

**NOTES:**  
 1. ALL STANDARD MANHOLE FRAMES AND COVERS SHALL BE 15" DIA. AND SHALL BE CAST IRON.  
 2. ALL STANDARD EXPOSED PIPE SHALL BE 18" DIA. AND SHALL BE CAST IRON.  
 3. ALL STANDARD EXPOSED PIPE SHALL BE 18" DIA. AND SHALL BE CAST IRON.  
 4. ALL STANDARD EXPOSED PIPE SHALL BE 18" DIA. AND SHALL BE CAST IRON.  
 5. ALL STANDARD EXPOSED PIPE SHALL BE 18" DIA. AND SHALL BE CAST IRON.  
 6. ALL STANDARD EXPOSED PIPE SHALL BE 18" DIA. AND SHALL BE CAST IRON.  
 7. ALL STANDARD EXPOSED PIPE SHALL BE 18" DIA. AND SHALL BE CAST IRON.  
 8. ALL STANDARD EXPOSED PIPE SHALL BE 18" DIA. AND SHALL BE CAST IRON.  
 9. ALL STANDARD EXPOSED PIPE SHALL BE 18" DIA. AND SHALL BE CAST IRON.  
 10. ALL STANDARD EXPOSED PIPE SHALL BE 18" DIA. AND SHALL BE CAST IRON.

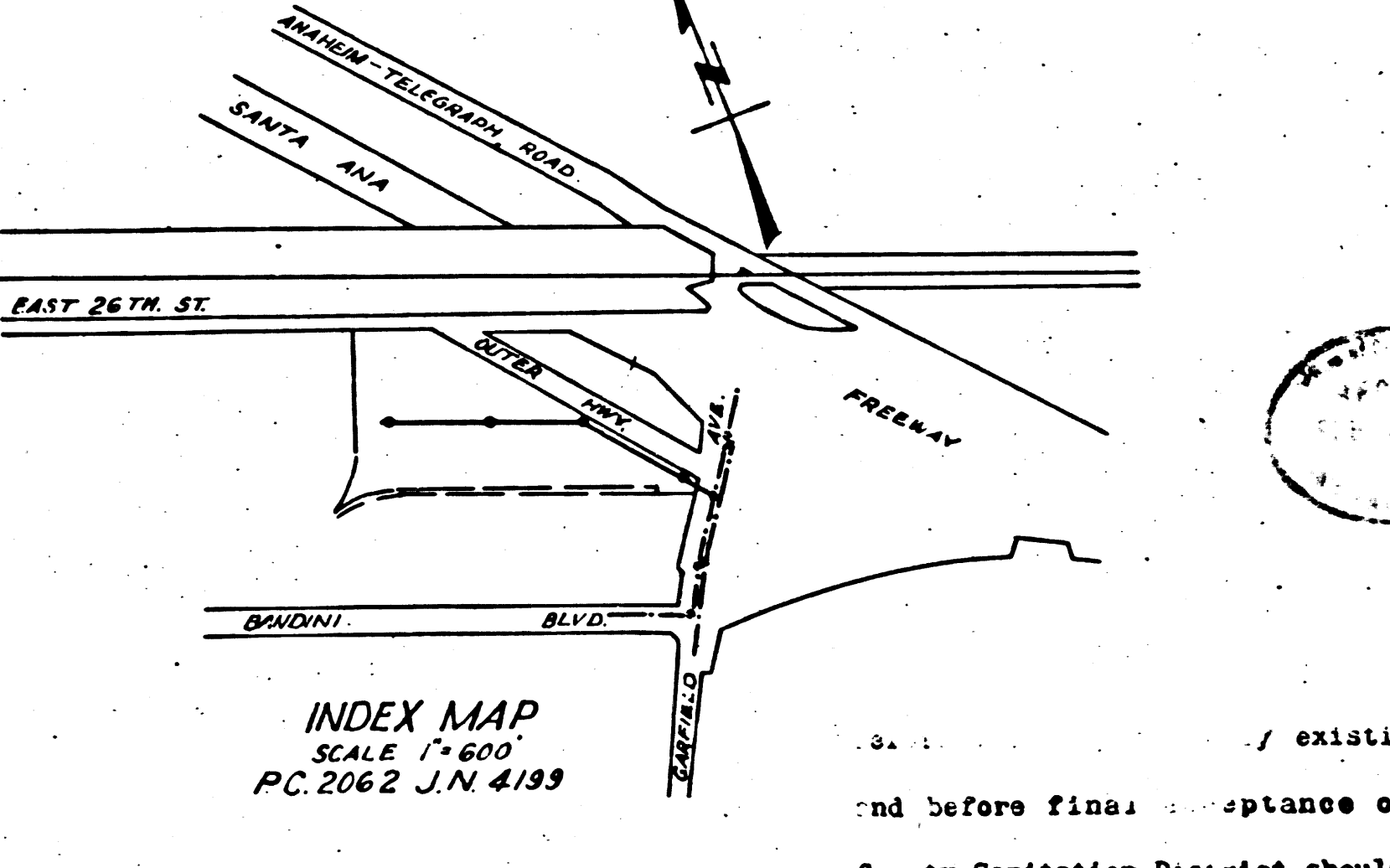
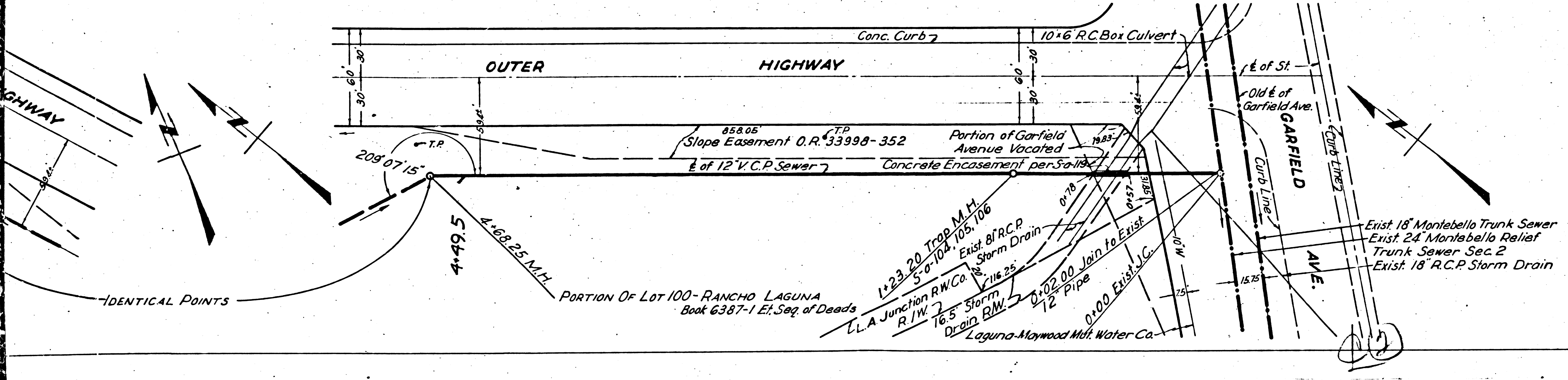

**FOR LEGEND**  
 SEE PLAN NO. 100  
 GRADES TO WHICH THIS IMPROVEMENT IS TO BE CONSTRUCTED ARE SHOWN ON PLAN AND PROFILE.  
 GRADE POINTS FOR TOP OF CURB, CENTER LINE OF SEWER OR CENTER LINE OF ALL LINES SHOWN BY DOTTED OR DASHED LINE ARE TO BE CONSIDERED TO A STRAIGHT LINE DRAWN BETWEEN SAID DESIGNATED POINTS.  
 ELEVATIONS ARE IN FEET ABOVE MEAN SEA LEVEL.  
 THIS DRAWING AND THE DATA HEREON ARE HEREBY MADE A PART OF THE SPECIFICATIONS.  
 WORK SHALL BE CONSTRUCTED ACCORDING TO SPECIFICATIONS ON FILE IN THE OFFICE OF THE COUNTY ENGINEER AND SHALL BE PROSECUTED ONLY IN THE PRESENCE OF THE COUNTY ENGINEER.  
 BEFORE WORK CAN BE STARTED, THE CONTRACTOR MUST OBTAIN A PERMIT TO OCCUPY THE PUBLIC HIGHWAY FROM THE COUNTY ENGINEER'S OFFICE IN SOUTH HALE STREET, AND MAKE A DEPOSIT WITH THE COUNTY ENGINEER'S OFFICE THE SUM OF FIFTY DOLLARS (\$50.00) TO COVER THE COST OF CONSTRUCTION INSPECTION AND RECORD PLANS.  
 IF WORK IS TO BE DONE IN A UTILITY HIGHWAY, A PERMIT MUST BE OBTAINED FROM THE CITY OF LOS ANGELES IN THE OFFICE OF THE CITY ENGINEER AFTER MAKING THE DEPOSIT WITH THE COUNTY ENGINEER.  
 UPON COMPLETION OF THE WORK, THE CONTRACTOR SHALL REMOVE ALL MATERIALS AND RESTORE THE SURFACE TO ORIGINAL CONDITION OR BETTER.  
 IN THE EVENT OF A DISCREPANCY BETWEEN THE LOCATION OF THE SEWER AND THE LOCATION OF ANY EXISTING UTILITY, THE CONTRACTOR SHALL NOTIFY THE COUNTY ENGINEER IMMEDIATELY.  
 COUNTY OF LOS ANGELES, CALIFORNIA  
 WILLIAM J. KELLY, COUNTY ENGINEER  
 APPROVED BY: *[Signature]* Chief Deputy  
 APPROVED BY: *[Signature]* City Engineer  
 COUNTY OF LOS ANGELES  
 OFFICE OF COUNTY ENGINEER & E. H. 7600

ONE SHEET