

B.M. S.G. 692 Elev. 362.57 L.A. Co. Survey  
 Mon. & Grand Ave. & W.V. Pl. of Edison Co.  
 R.M. 135 E. Halkett & Grand Ave. S.G. 161, pg. 317

(14391)

**TEMPLE CITY**  
 USE STANDARD MANHOLE FRAMES AND COVERS. 24\"/>

**PROFILE ALIGNMENT AND GRADE OF  
 SANITARY SEWERS  
 TO BE CONSTRUCTED IN  
 MUSCATEL AVENUE  
 BETWEEN NLY AND SLY LINE OF TRACT NO. 17723  
 FAIRCREST DRIVE  
 BETWEEN MUSCATEL AVE. & 300 FT. W.V.L.  
 TRACT NO. 17723**

**PRIVATE CONTRACT No. 2078  
 W.S. 44  
 SHEET 1 OF 1 SHEETS**

PREPARED IN THE OFFICES OF  
**TED M. WALSH**

SCALE: VERT. 1"=4'  
 HORIZ. 1"=40'  
 FEBRUARY 1952

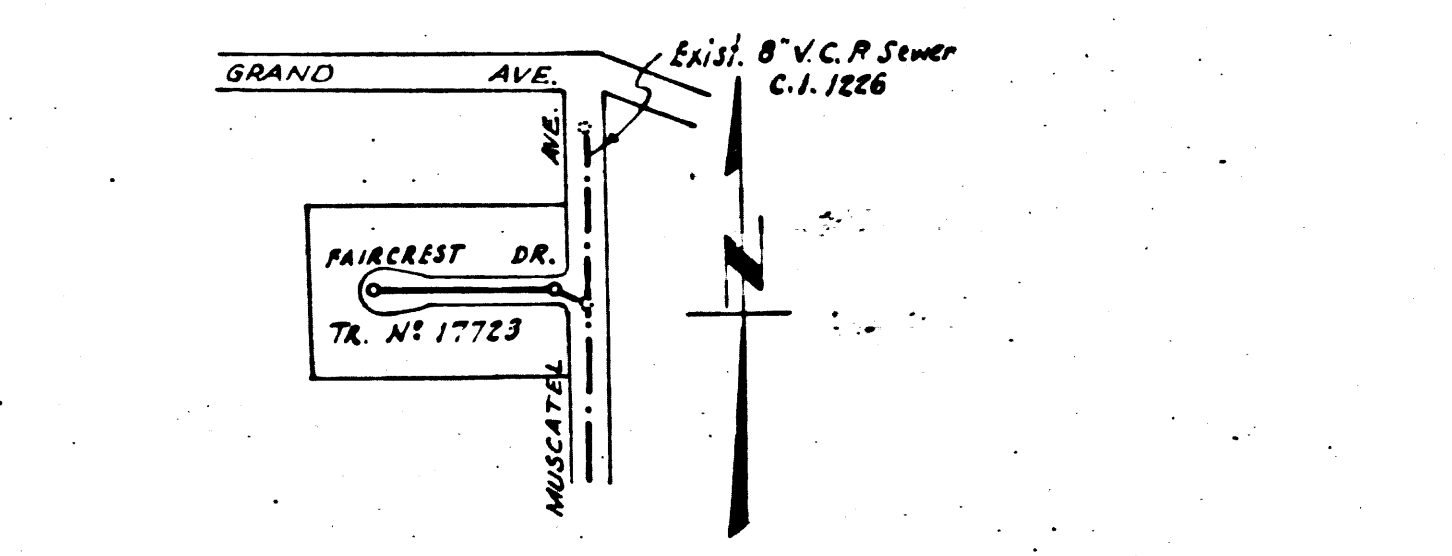
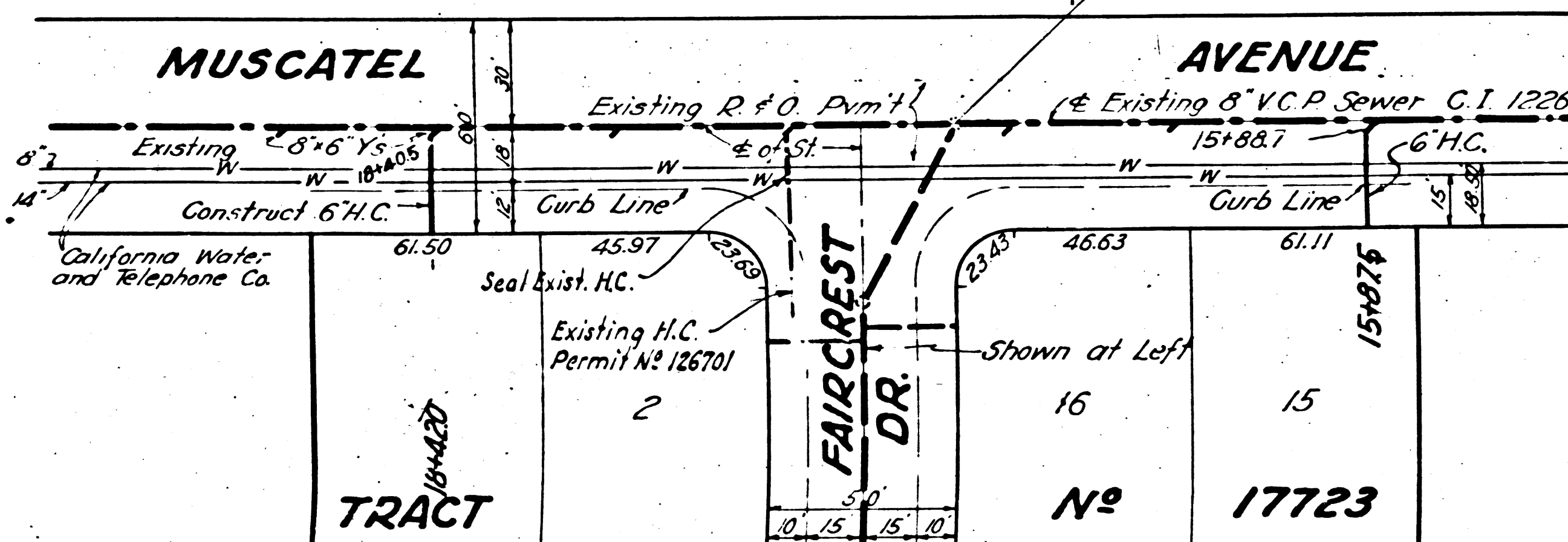

INDEX MAP  
 SCALE 1"=400'  
 RC. 2078 J.M. 4218

**FOR LEGEND**  
 GRADES TO WHICH THIS IMPROVEMENT IS TO BE CONSTRUCTED ARE SHOWN IN PLAN AND PROFILES.  
 GRADE POINTS 1/2" OF CURB CENTER LINE OF STREET OR CENTER LINE OF ALLEY ARE GIVEN. ALL GRADE POINTS ARE TO CONFORM TO A RAISED LINE DRAWN THROUGH THE DESIGNATED POINTS.  
 ELEVATIONS ARE IN FEET ABOVE M.S.L. UNLESS OTHERWISE NOTED.  
 THIS DRAWING AND THE DATA HEREON ARE HEREBY MADE A PART OF THE SPECIFICATIONS.  
 THE OWNER SHALL BE RESPONSIBLE FOR OBTAINING ALL NECESSARY PERMITS AND FOR THE PROTECTION OF ALL EXISTING UTILITIES.  
 THE CONTRACTOR SHALL BE RESPONSIBLE FOR THE PROTECTION OF ALL EXISTING UTILITIES AND FOR THE PROTECTION OF ALL EXISTING STRUCTURES.  
 THE CONTRACTOR SHALL BE RESPONSIBLE FOR THE PROTECTION OF ALL EXISTING UTILITIES AND FOR THE PROTECTION OF ALL EXISTING STRUCTURES.  
 THE CONTRACTOR SHALL BE RESPONSIBLE FOR THE PROTECTION OF ALL EXISTING UTILITIES AND FOR THE PROTECTION OF ALL EXISTING STRUCTURES.

Before breaking into any existing sewer lines, the contractor shall notify the County Sanitation District and the County Engineer.  
 and before final acceptance of the work, the contractor shall notify the County Sanitation District and the County Engineer.  
 County Sanitation District should be notified in order that required inspection may be made.  
 Checked 5-20-52 M. L. Walsh  
 TRIM LINE

TRACT NO. 17723  
 W.S. 44  
 PG. 5058  
 ONE SHEET  
 02 71 10  
 BC 5058



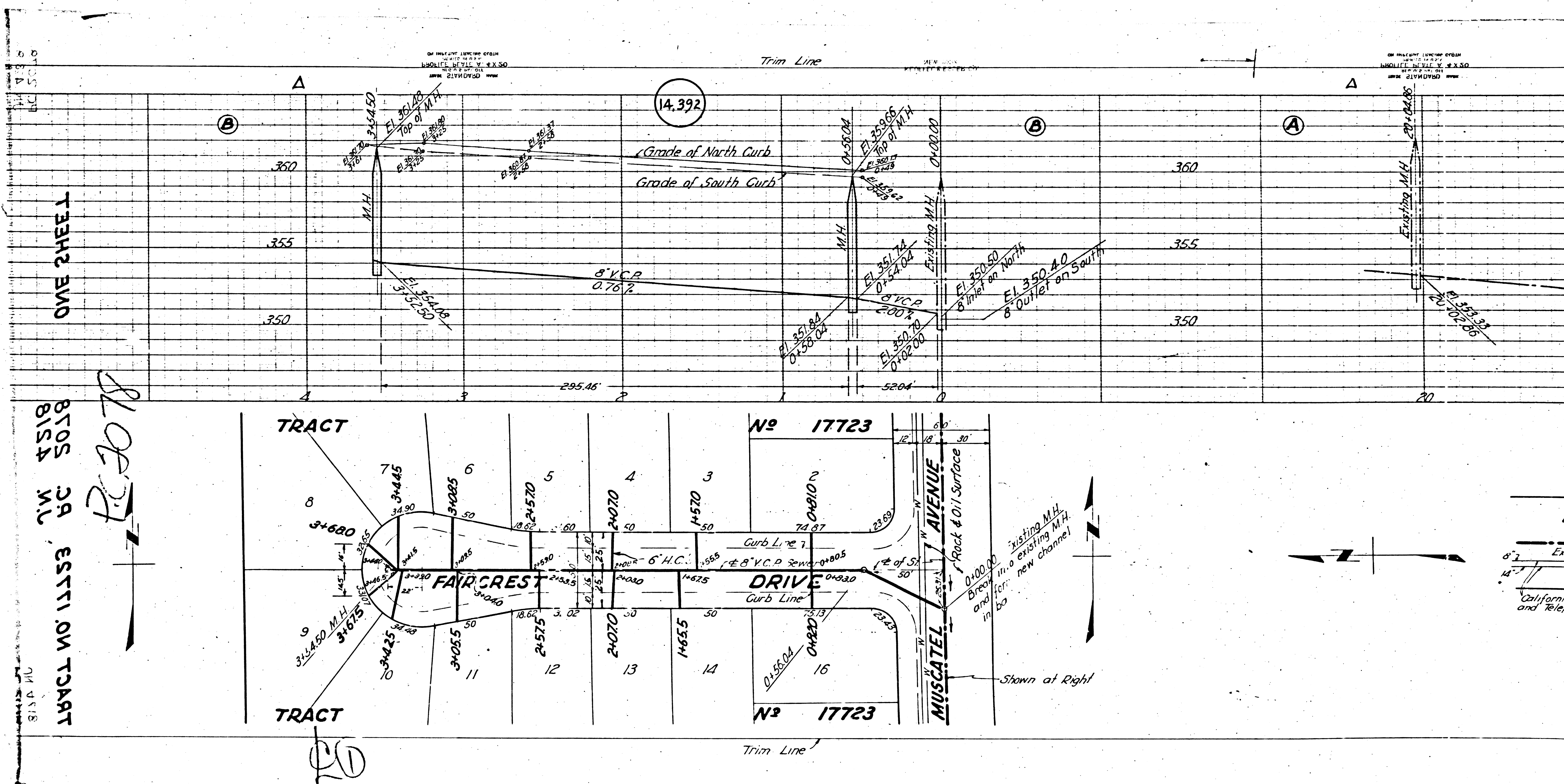

ONE SHEET  
 TRACT NO 1155, BC 4518  
 BTOS 5015  
 M.W. PC  
 ESTT ON TRACT

R. J. 2078

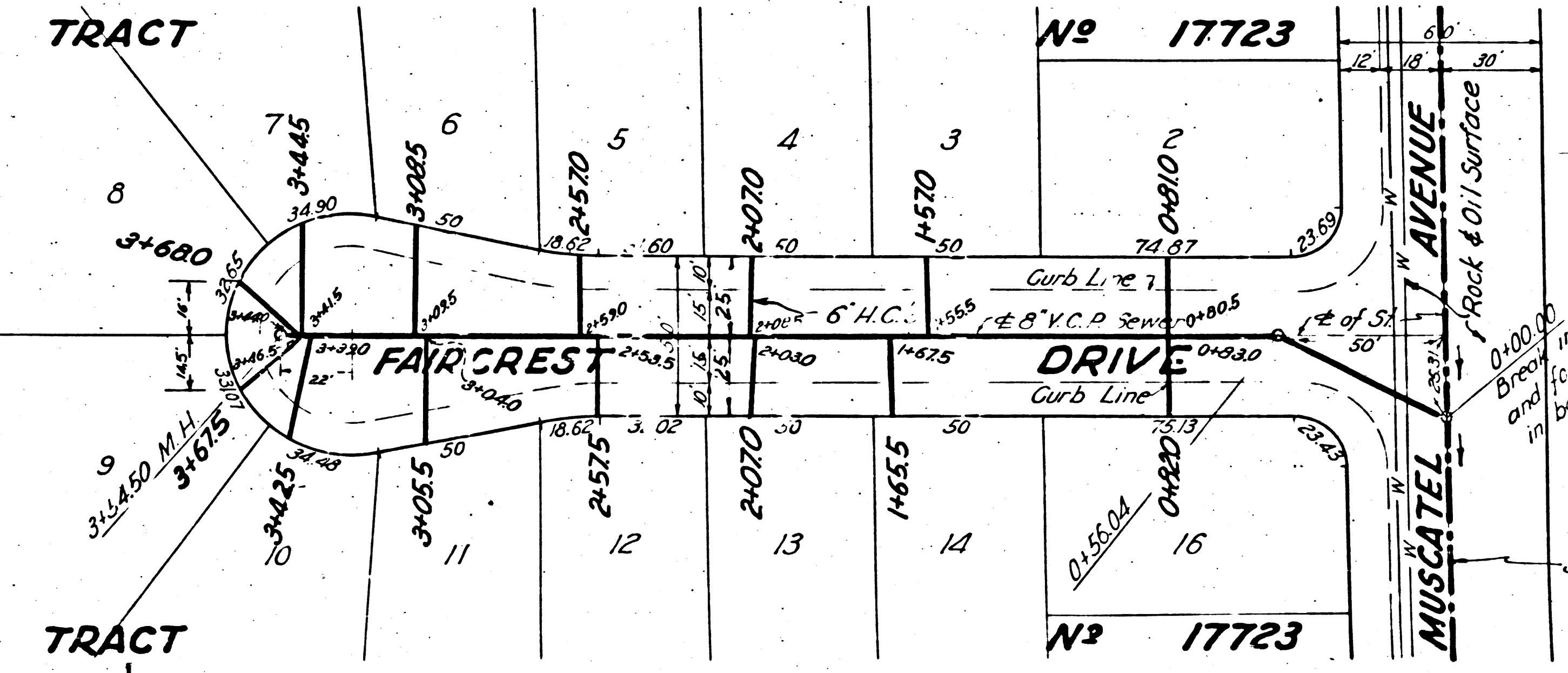

Existing M.H.  
 shown in a  
 new channel

Shown at Right

California  
 and West