

BM. SY. 1325 Elev. 123.320 L & R.K.S.
 cor. conc. block 28' N.E. Florence And
 28' of Orr And Day Rd.

NOTES:

1. USE STANDARD MANHOLE FRAMES AND COVERS 60\"/>
- 2. USE STANDARD STRENGTH PIPE 15\"/>
- 3. USE SLOTTED BOTTOM FOR ALL WOODS AND DAY ROAD JOINTS
- 4. REINFORCE ALL TRENCH WITH TYPICAL AREA TO MEET LOS ANGELES COUNTY ROAD DEPARTMENT OR CALIFORNIA STATE HIGHWAY DEPARTMENT
- 5. CONSTRUCT HOUSE CONNECTIONS WITH INLET AT PROPERTY LINE 10 FEET BELOW CURB GRADE (EXCEPT AS NOTED)
- 6. ENCASE FOUR FEET OF SEWER AT POINTS OF INTERFERENCE WITH POLLS AS PER PERMITS
- 7. ALL STRUCTURES SHALL BE BUILT IN ACCORDANCE WITH PERMITS
- 8. CONSTRUCT TOPS OF ALL STRUCTURES IN RIGHTS OF WAY 6 INCHES ABOVE FINISHED GRADE

NOTE:

NO REPRESENTATIVE OF THE COUNTY ENGINEER WILL SURVEY OR VERIFY ANY PART OF THE WORK.

THE OWNER OR HIS AUTHORIZED REPRESENTATIVE SHALL BE RESPONSIBLE FOR THE LOCATION OF ALL STRUCTURES WITH CARE AND PRECISION OF ALL POINTS OF INTERFERENCE AND BRANCHING AND SHALL PROVIDE ALL NECESSARY INFORMATION AND LOCATIONS WITH A SUFFICIENTLY LARGE NUMBER OF POINTS OF INTERFERENCE AS REQUIRED BY THE COUNTY ENGINEER AND HIS AUTHORIZED REPRESENTATIVE.

PROVIDE DETAILS FOR ALL STRUCTURES AND JOINTS AS SHOWN ON THESE PLANS AT RIGHT ANGLES TO THE SEWER LINE WITH THE TOP OF EACH MANHOLE NO. 5 INCHES BELOW FINISHED GRADE AS SHOWN ON THESE PLANS WITHOUT APPROVAL OF THE COUNTY ENGINEER.

STRUCTURES TO BE INSTALLED WITH JOINT COMPOUND BY MANUFACTURER AT HIS PLANT. SPEC. SEC. 55.

CONCRETE PAVEMENT TO BE CUT NOT LESS THAN 2\"/>

CURB & T&E. SPEC. SEC. 60.

PIPE & T&E. SPEC. SEC. 55.

14,805

**PROFILE ALIGNMENT AND GRADE OF
 SANITARY SEWERS
 TO BE CONSTRUCTED IN
 KLINGHORN STREET
 BETWEEN ROSETON AVE. & ORR AND DAY ROAD
 CLARKMAN STREET
 BETWEEN ROSETON AVE. & ORR AND DAY ROAD
 TRACT NO. 17672**

**PRIVATE CONTRACT No. 2079
 W.S. 33
 SHEET 1 OF 2 SHEETS**

SCALE: VERT. 1"=4'
 HORIZ. 1"=40'

FEBRUARY 1952

PREPARED IN THE OFFICES OF

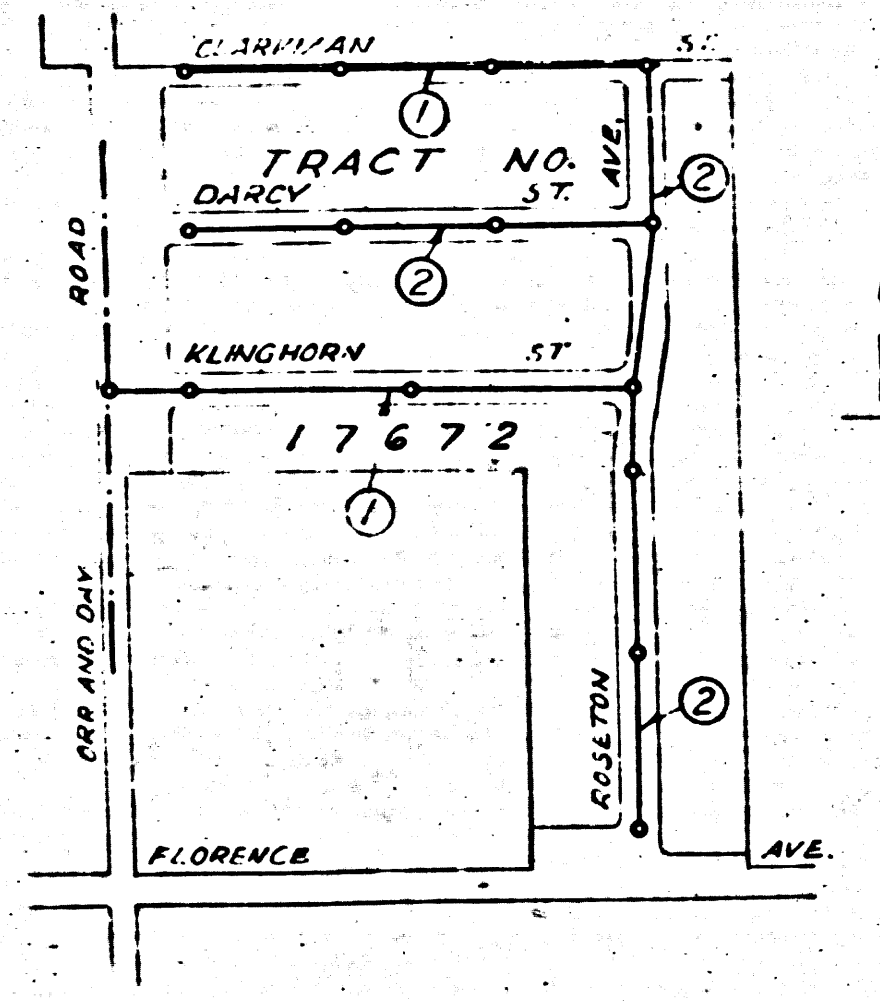

INDEX MAP
 SCALE 1"=400'
 PC2079 JUN 43 B

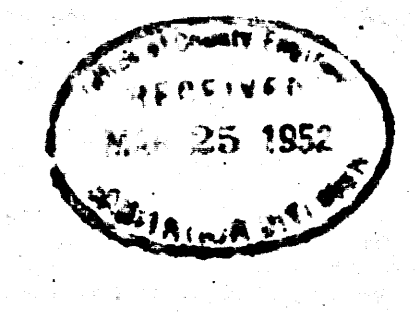

Edward M. Zinsmeister, P.E. No. 255

APPROVED, WILLIAM J. FOR...
 BY: [Signature]
 Chief Engineer

Checked 6-27-52 [Signature]

TRACT NO. 17672
 W.S. 33
 SHEET 1 OF 2 SHEETS
 BC 5053

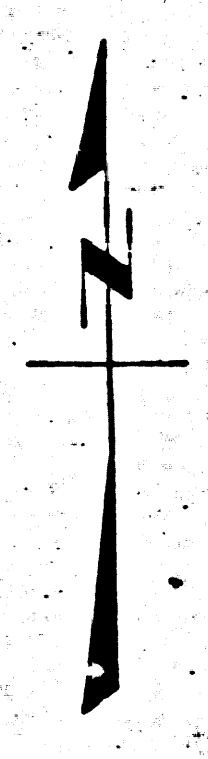
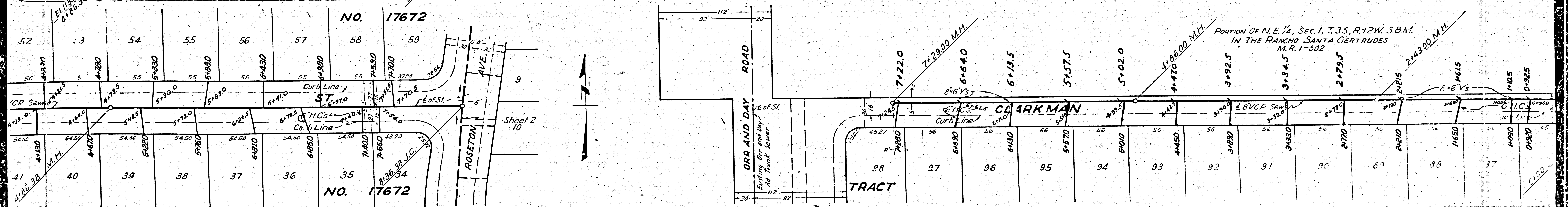
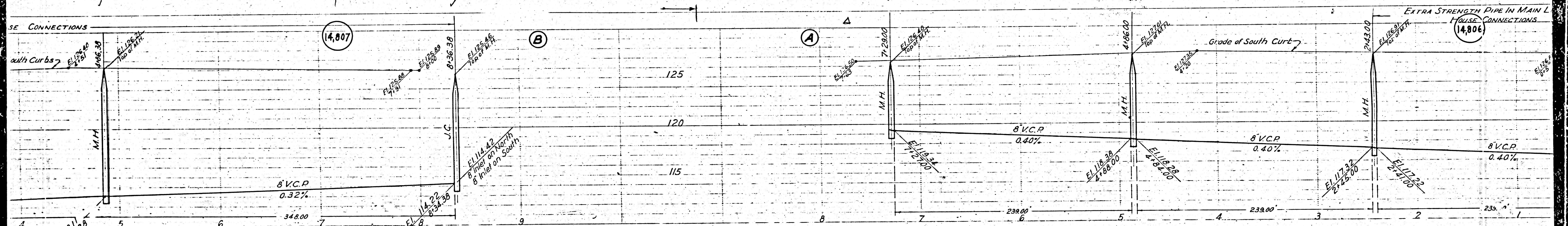

(2)

TRACT NO 1255 BC 5058 SHEET 1 OF 5 SHEET 2

PC 2079

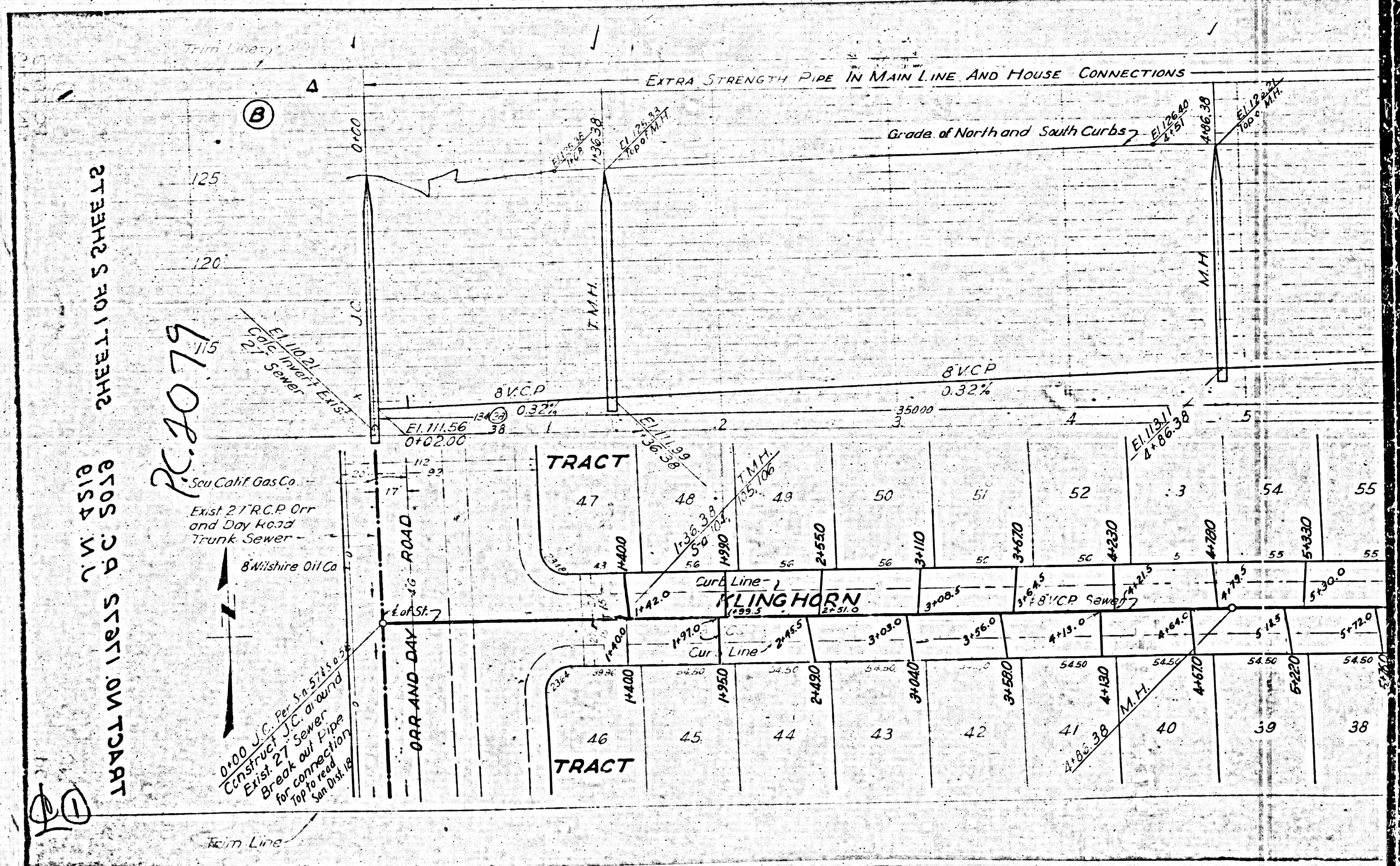

0.000 J.C. Per S. 5715.0-5
Construct J.C. around
Exist. 27\"/>

8\"/>

Exist 27\"/>

8\"/>

8\"/>

8\"/>

8\"/>

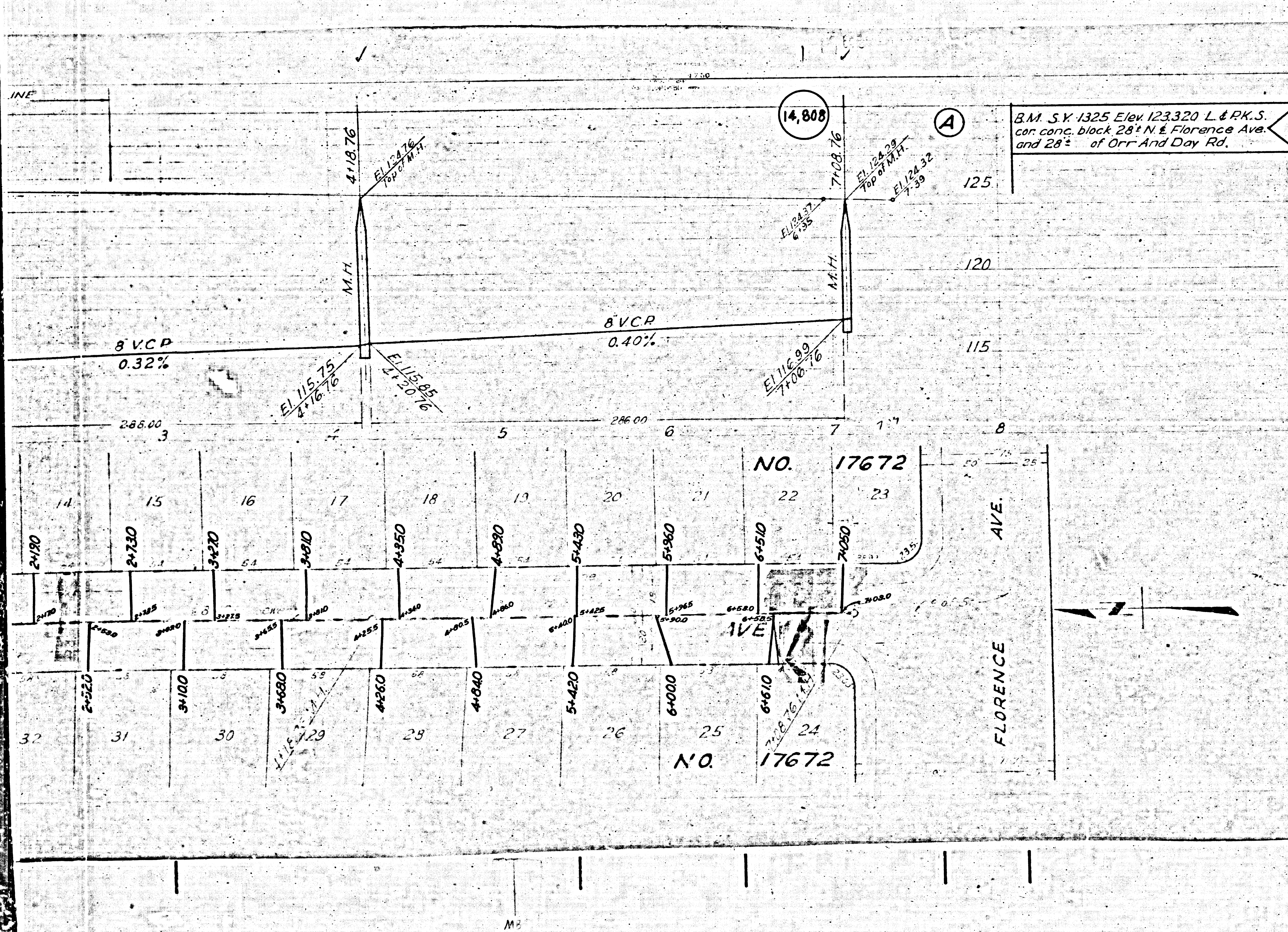

14,808

B.M. SY 1325 Elev 123.320 L & R.K.S. cor. conc. block 28' N & Florence Ave. and 28' of Orr And Day Rd.

PROFILE ALIGNMENT AND GRADE OF
SANITARY SEWERS
 TO BE CONSTRUCTED IN
ROSETON AVENUE
 BETWEEN FLORENCE AVE. & CLARKEMAN ST.
DARCY STREET
 BETWEEN ROSETON AVE. & ORR AND DAY R.D.
TRACT NO. 17672

PRIVATE CONTRACT No. 2079
 W.S. 39
SHEET 2 OF 2 SHEETS

SCALE VERT. 1" = 4'
 HORIZONTAL 1" = 40'
 FEBRUARY 1952
 PREPARED IN THE OFFICES OF

By Edward A. Ziemann R.E. 6367

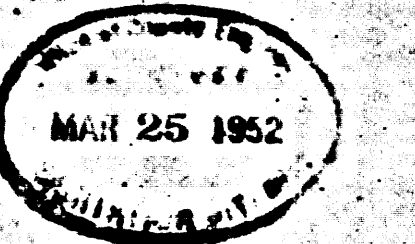

FOR CONSULTATION ONLY

Checked by: [Signature]
 Date: 6-27-52
 [Signature]

(3)

TRACT NO. 17672
 W.S. 39
 SHEET 2 OF 2 SHEETS

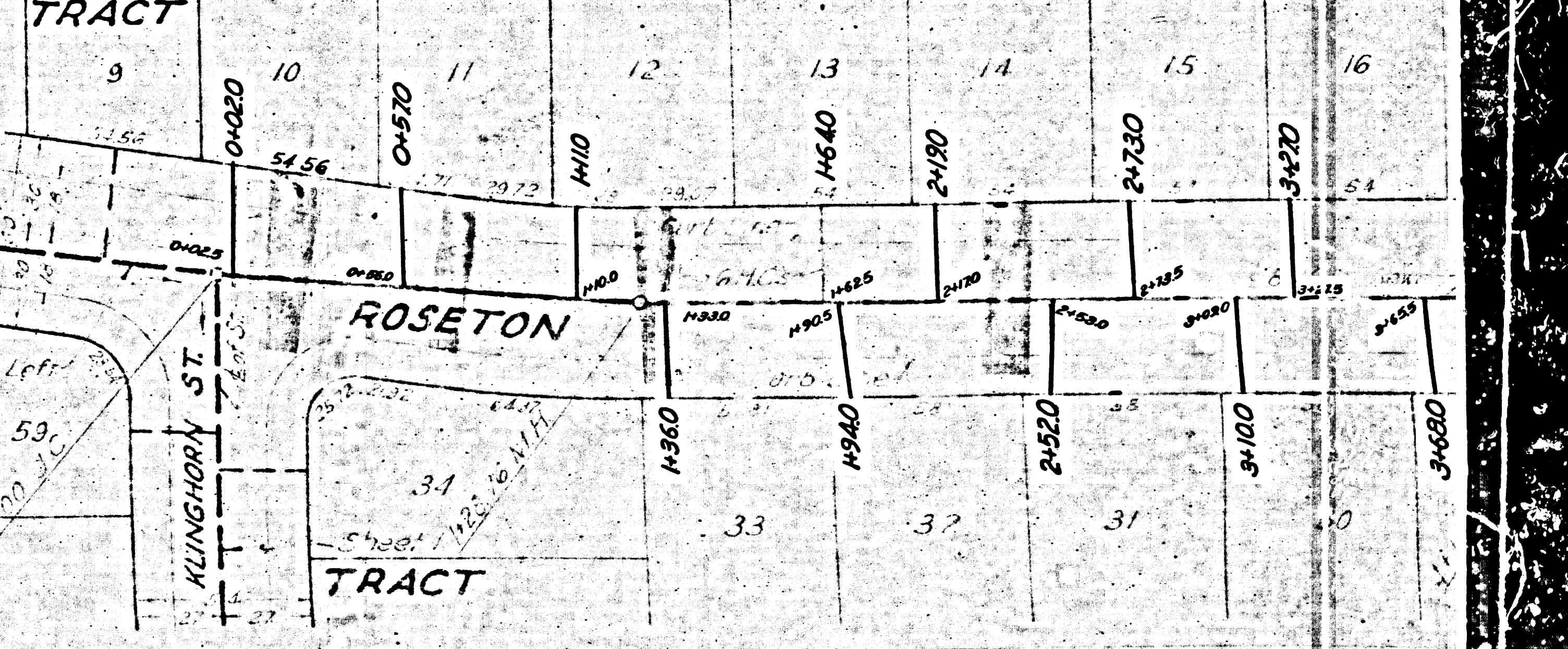
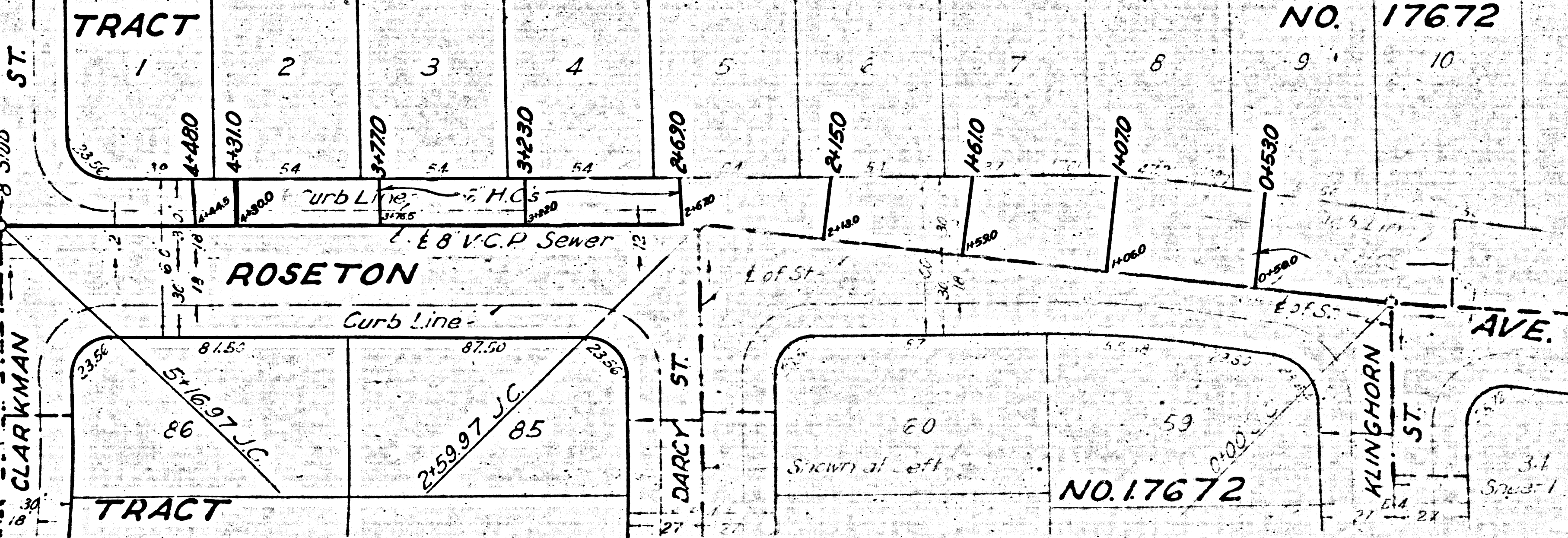
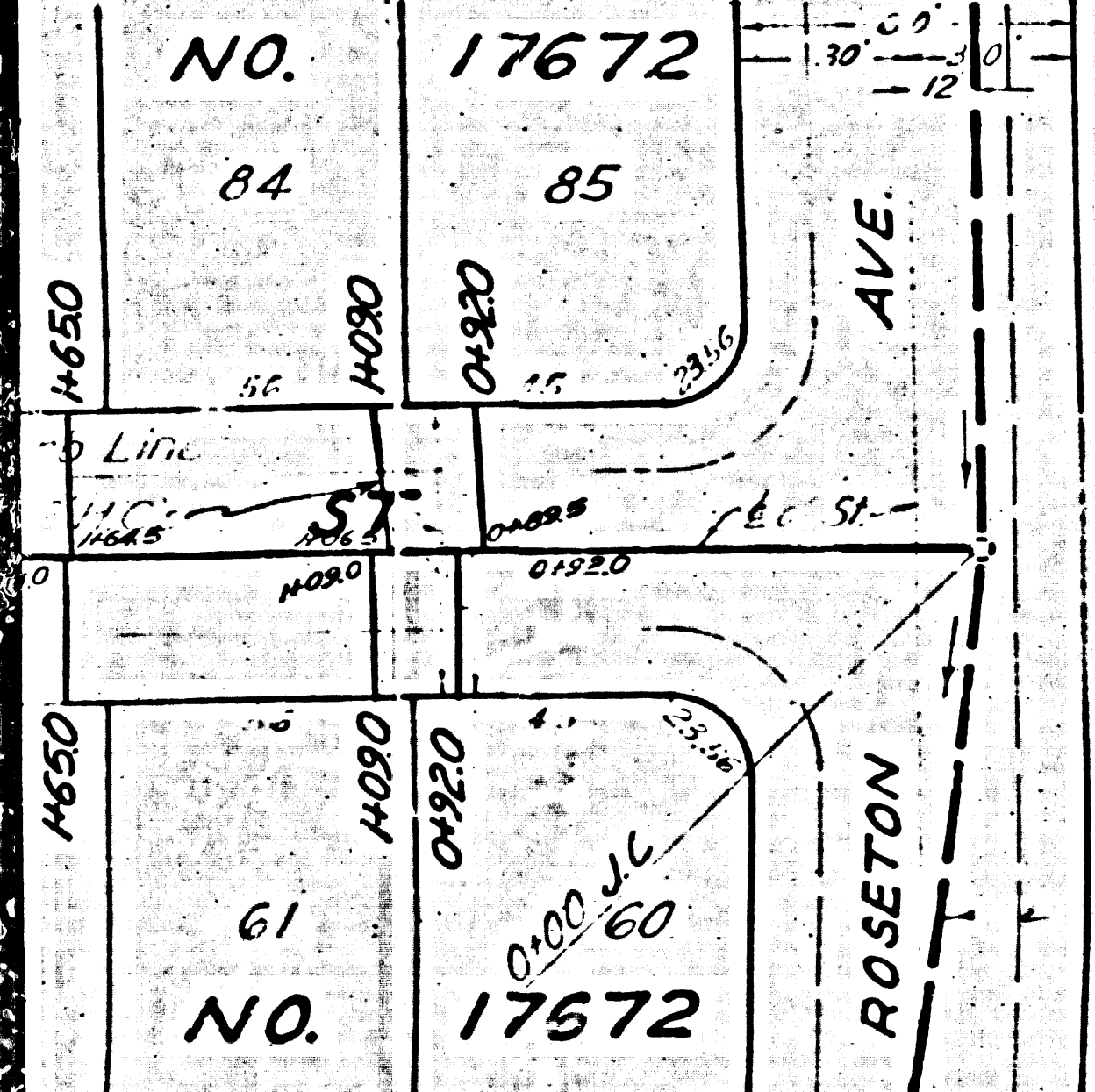
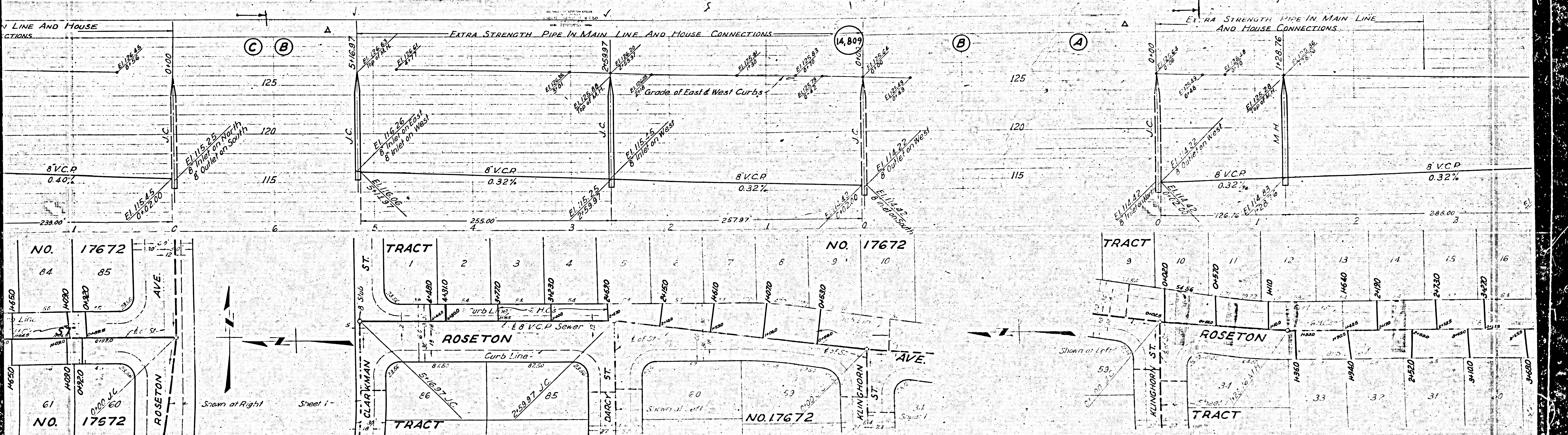

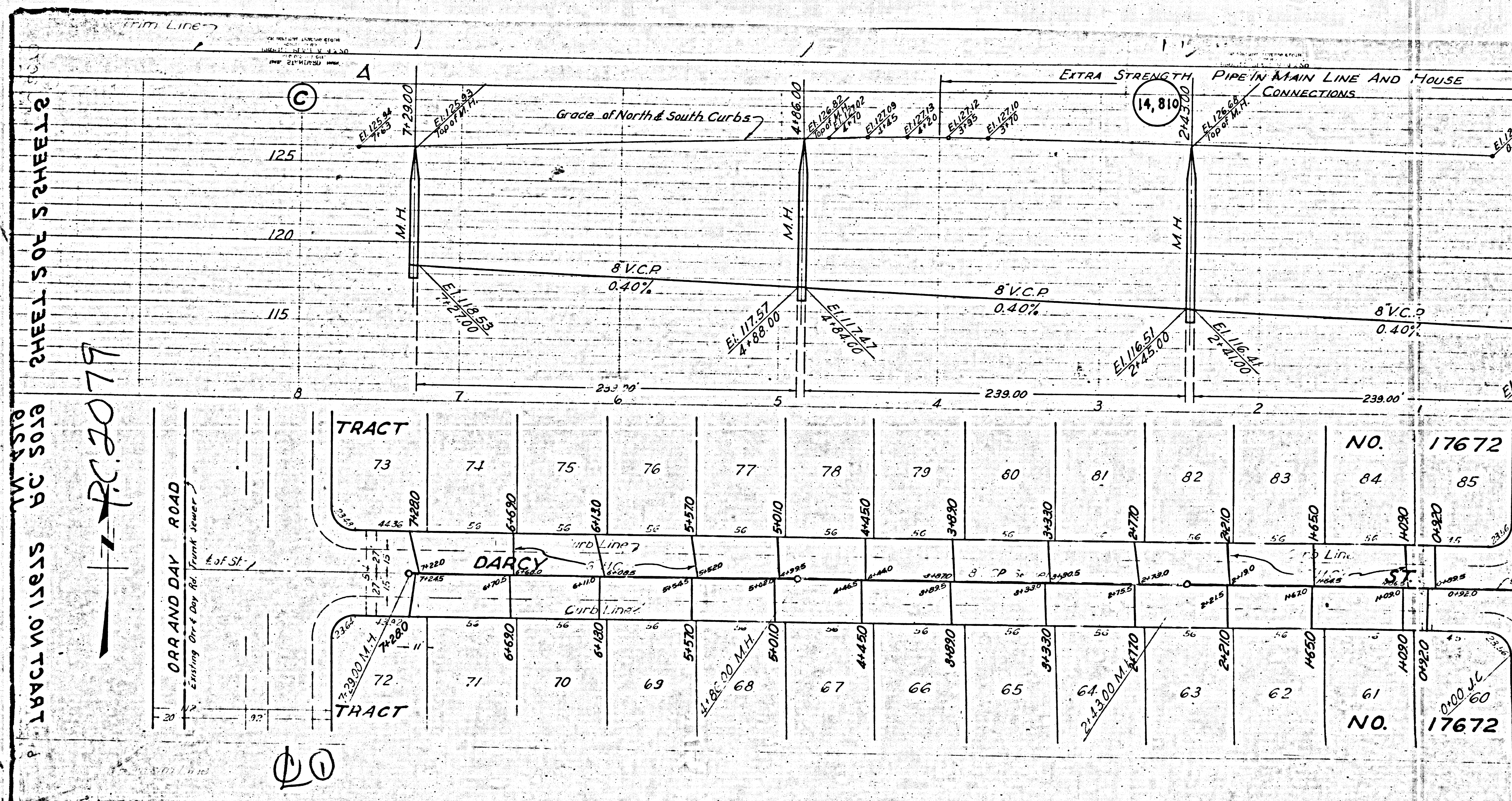

SHEET 504 5 SHEELS 3

STATION 0+00 TO 0+30

R.C. 2077

20

DARR AND DAY ROAD
Existing 24" Dia. for Front Sewer

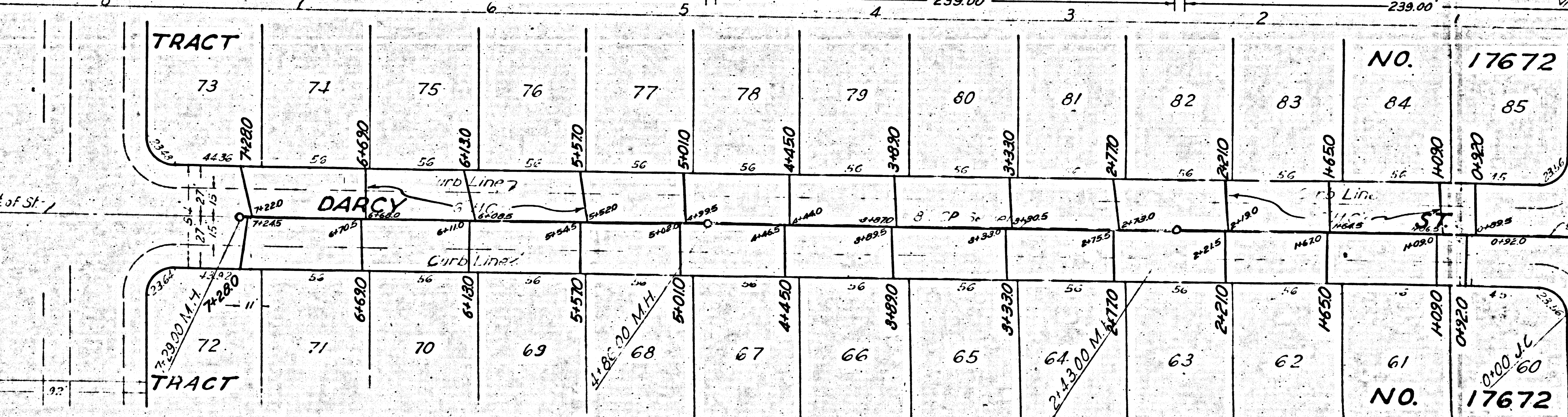

NO. 17672

NO. 17672