

B.M. 5'-51"-211' Dress cap in West end
 culvert headwall 8' South of U.P.R.R. R/W
 17' West of Mills Ave.
 Elev. 199.463
 Note: L.A. Co. Rd. Dept. 1950 Adj. Elev. 199.511

USE STANDARD STRENGTH PIPE EXCEPT AS NOTED
 USE CEMENT MORTAR POINTED VITRIFIED CLAY PIPE JOINTS
 ENCASE FOUR FEET OF SEWER AT POINTS OF INTERFERENCE WITH POLES AS PER S-413
 CONSTRUCT HOUSE CONNECTIONS WITH INVERT AT PROP. LINE 5'-FEET BELOW CURB GRADE EXCEPT AS NOTED
 ALL STRUCTURES SHALL BE BRICK SEWER STRUCTURES AS PER PLAN NO. S-6-104 EXCEPT AS NOTED
 USE STANDARD MANHOLE FRAMES AND COVERS AS PER PLAN NO. S-6-117 EXCEPT AS NOTED
 CONSTRUCT TOPS OF ALL STRUCTURES IN RIGHTS OF WAY 6" ABOVE FINISHED GRADE
 RESURFACE ALL TRENCHES WITHIN PAVED AREA TO MEET LOS ANGELES COUNTY ROAD DEPT. OR STATE HIGHWAY REQUIREMENTS IN ACCORDANCE WITH PERMIT
 PROVIDE STAKES ON THE PROPERTY LINES OR PROPERTY LINES PRODUCED, AT RIGHT ANGLES TO THE SEWER LINE AT THE CENTER LINE OF EACH MANHOLE
 NO REVISIONS SHALL BE MADE IN THESE PLANS WITHOUT APPROVAL OF THE COUNTY ENGINEER
 NO REPRESENTATIVE OF THE COUNTY ENGINEER WILL SURVEY OR LAY OUT ANY PORTION OF THE WORK
 THE OWNER OR HIS AUTHORIZED REPRESENTATIVE SHALL FURNISH THE COUNTY ENGINEER WITH GRADE SHEETS AND STATIONS OF ALL HOUSE CONNECTIONS AND Y BRANCHES AND SHALL PROVIDE STAKES FOR THEM AT THEIR PROPER LOCATIONS WITH STATIONING PLAINLY MARKED
 ANY CHANGE OF LOCATION SHALL BE REQUESTED IN WRITING BY THE OWNER OR HIS REPRESENTATIVE

STOPPERS TO BE INSTALLED WITH JOINT COMPOUND BY MANUFACTURER AT HIS PLANT. SPECIFICATIONS - SECTION S3.48.
 CONCRETE PAVEMENT TO BE CUT NOT LESS THAN 2 INCHES IN DEPTH WITH CONCRETE SAW. SPECIFICATIONS - SECTION G5.
 INSTALL WIRE & TAGS PER SPECS, SEC. G8
 APPROVAL OF THIS PLAN BY THE COUNTY OF LOS ANGELES DOES NOT CONSTITUTE A REPRESENTATION AS TO THE ACCURACY OF THE LOCATION OF, OR THE EXISTENCE OR NON-EXISTENCE OF, ANY UNDERGROUND UTILITY, PIPE OR STRUCTURE WITHIN THE LIMITS OF THIS PROJECT.
 (THIS NOTE APPLIES TO ALL SHEETS)

REVISION CHECK *Richard E. Rubin* 5-5-52
 OFFICE OF COUNTY ENGINEER
 REG. C.E. NO. 7892

Before breaking into any existing structure
 and before final acceptance of this work,
 County Sanitation District should be notified
 in order that required inspection may be made.

checked 7-18-52 *McLaren*
 (B)

PROFILE ALIGNMENT AND GRADE OF
SANITARY SEWERS
 TO BE CONSTRUCTED IN
TRACT NO 16482
WALNUT WAY
 BETWEEN HAWES ST. AND NELY BDDY TR. NO 16482
MULBERRY DRIVE
 BETWEEN WALNUT WAY AND SELLY BDDY TR. NO 16482
HAWES STREET
 BETWEEN WALNUT WAY AND SELLY BDDY TR. NO 16482

PRIVATE CONTRACT NO. 2086
 W. S. 34
 SHEET 1 OF 2 SHEETS

SCALE: VERT. 1"=4'
 HORIZ. 1"=40'

FEB. 1952
 PREPARED IN THE OFFICES OF
KEMMERER ENG. CO.

BY: *W.H. Hark*
 REG. C.E. NO. 7101

FOR LEGEND
 SEE PLAN NO. S-6-84

NOTE:
 GRADES TO WHICH THIS IMPROVEMENT IS TO BE CONSTRUCTED ARE SHOWN ON PLANS AND PROFILES
 GRADE POINTS FOR TOP OF CURB, CENTER LINE OF STREET OR CENTER LINE OF ALLEY ARE SHOWN BY
 CIRCLES ON PROFILES AT ALL POINTS BETWEEN DESIGNATED POINTS THE GRADE SHALL BE ESTABLISHED
 SO AS TO CONFORM TO A STRAIGHT LINE DRAWN BETWEEN SAID DESIGNATED POINTS.
 ELEVATIONS ARE IN FEET ABOVE U. S. G. S. DATUM OR MEAN SEA LEVEL.
 THIS DRAWING AND THE DATA HEREON ARE HEREBY MADE A PART OF THE SPECIFICATIONS
 WORK SHALL BE CONSTRUCTED ACCORDING TO SPECIFICATIONS ON FILE IN THE OFFICE OF THE
 COUNTY ENGINEER AND SHALL BE PROSECUTED ONLY IN THE PRESENCE OF THE COUNTY ENGINEER
 BEFORE WORK CAN BE STARTED, THE CONTRACTOR MUST OBTAIN A PERMIT TO EXCAVATE IN
 COUNTY STREETS FROM THE L. A. COUNTY ROAD DEPT. 108 W. 5TH ST. LOS ANGELES AND MAKE A DEPOSIT
 WITH THE COUNTY ENGINEER \$200.00 AT 108 W. 5TH ST. LOS ANGELES, SUFFICIENT TO COVER THE COST OF
 CONSTRUCTION INSPECTION AND RECORD PLANS.
 IF WORK IS TO BE DONE IN A STATE HIGHWAY, A PERMIT MUST BE OBTAINED FROM THE STATE
 OF CALIFORNIA, DIVISION OF HIGHWAYS, 808 STATE BUILDING, AFTER MAKING THE DEPOSIT WITH THE
 COUNTY ENGINEER.

COUNTY OF LOS ANGELES, CALIFORNIA

APPROVED, **WILLIAM J. FOX**, County Engineer

BY: *W.H. Hark*
 AM. EXAMINER

APPROVED BY: *[Signature]* OFFICE ENGINEER
 SANITATION DISTRICT NO. 18

CHECKED BY: *[Signature]* 7-18-52
 OFFICE OF COUNTY ENGINEER, REG. C.E. NO. 7892

SHEET NO. 1 OF 2 SHEETS
 TRACT NO. 16482
 BC 5086

BC 5086

NEW YORK
KENTZLE & LESSEE CO.

NEW YORK
KENTZLE & LESSEE CO.

NEW YORK
KENTZLE & LESSEE CO.

NEW YORK
KENTZLE & LESSEE CO.

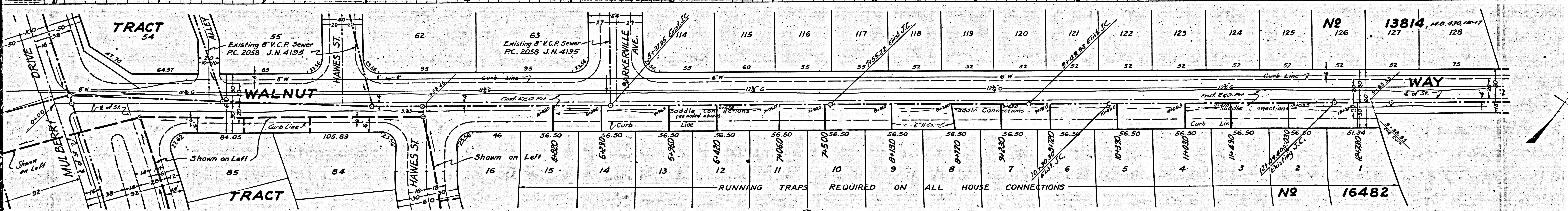
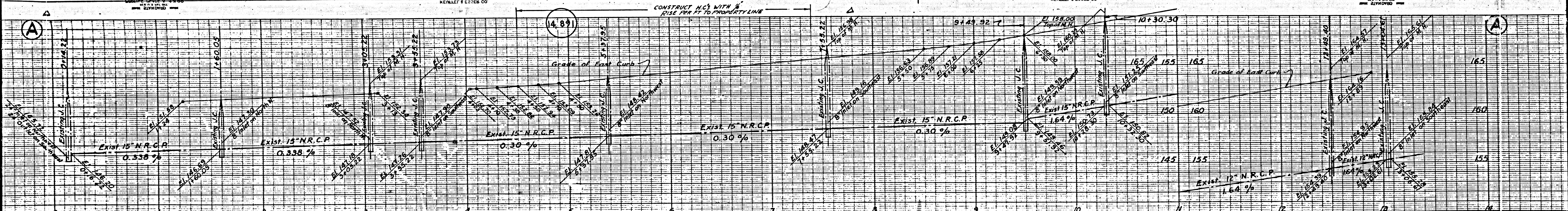

14

MEAN JOHN KENNEL & EPPER CO.

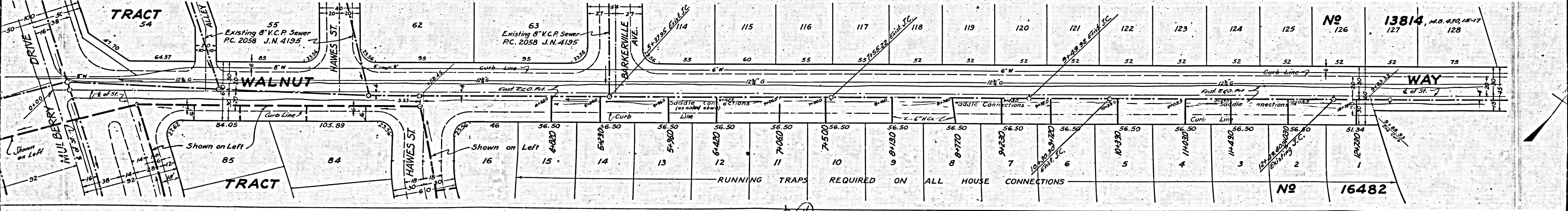
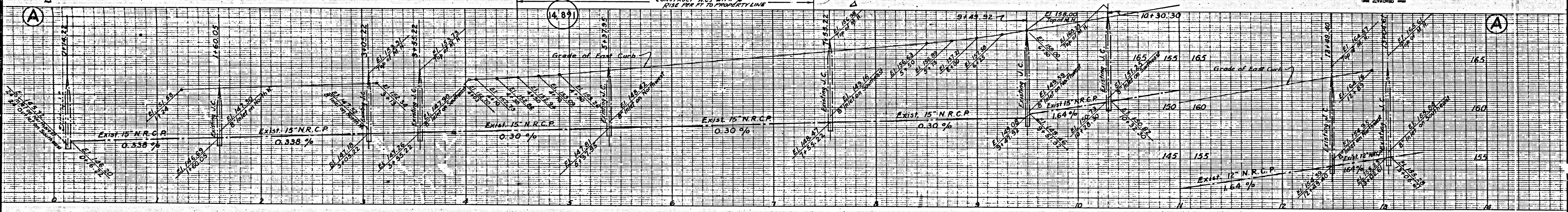

164

M5

M6

Use Existing 15" Walnut Way in Main Line & M.C.

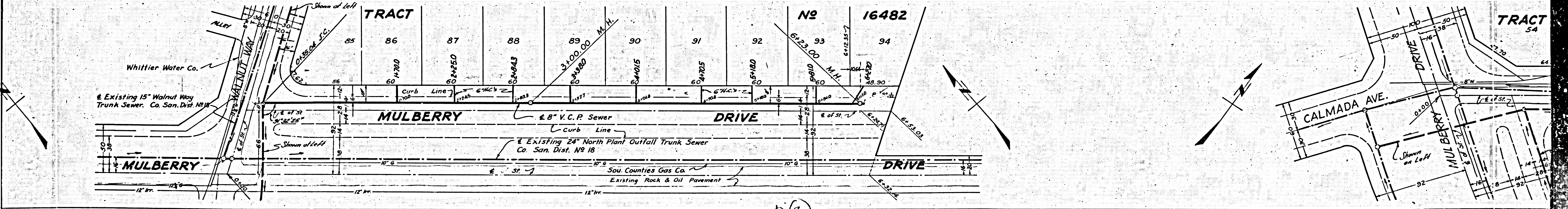
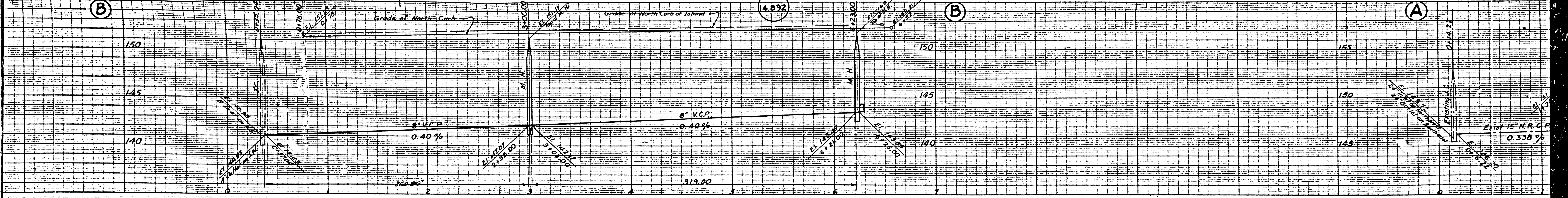

40

M5

M5

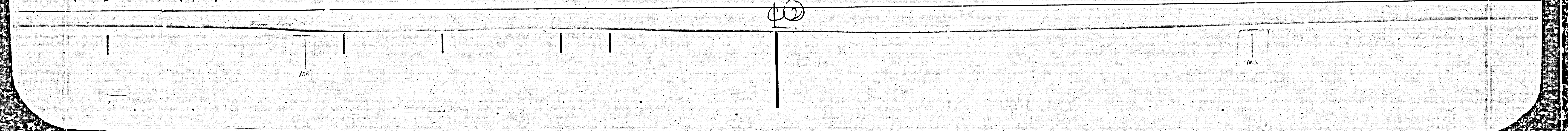
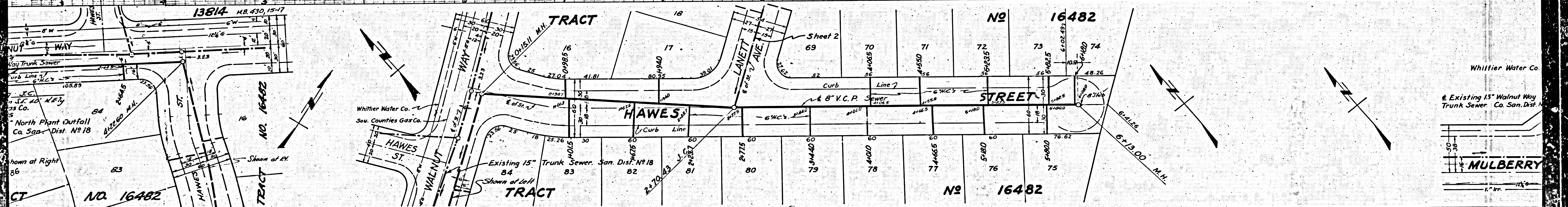
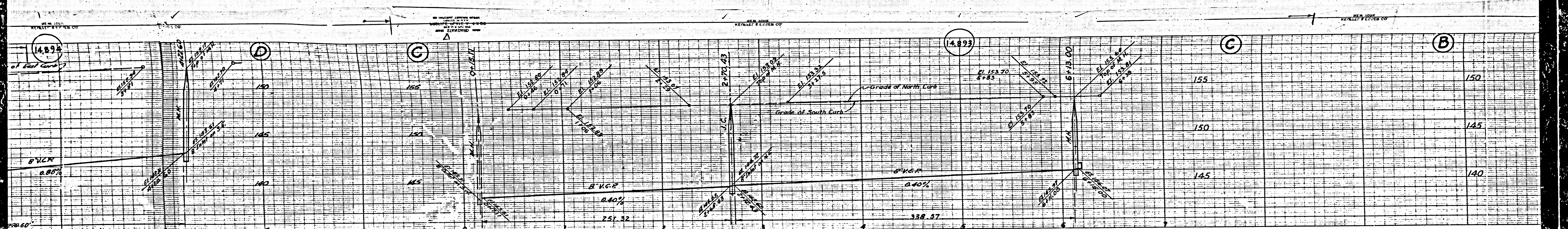

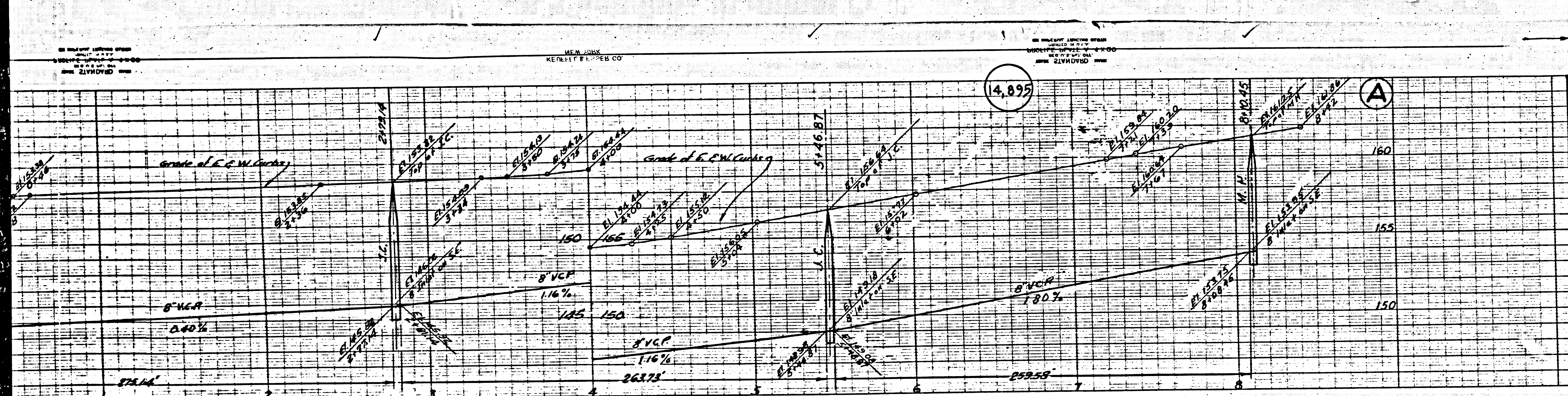

B.M. "B" 51-271.4 Drops Lap in West end
 Culvert headwall 8' South & U.P.R.R. 1/4
 17 1/2 West & Mills Ave.
 Elev. 199.465
 Note: I. A. Co. Rd. Dept. 1940 Adj. Elev. 199.511

PROFILE, ALIGNMENT AND GRADE OF
SANITARY SEWERS
 TO BE CONSTRUCTED IN
 TRACT NO 16482
LANETT AVENUE
 BETWEEN HAWES ST. AND DUNTON DR.
OGVAL DRIVE
 BETWEEN LANETT AVE. AND SLY BDY TR. NO 16482
MCGEE DRIVE
 BETWEEN LANETT AVE. AND SLY BDY TR. NO 16482
DUNTON DRIVE
 BETWEEN LANETT AVE. AND SLY BDY TR. NO 16482
 PRIVATE CONTRACT NO 2086
 W.S. 34
 SHEET 2 OF 2 SHEETS
 SCALE: VERT. 1"=4'
 HORIZ. 1"=40'
 FEB. 1952

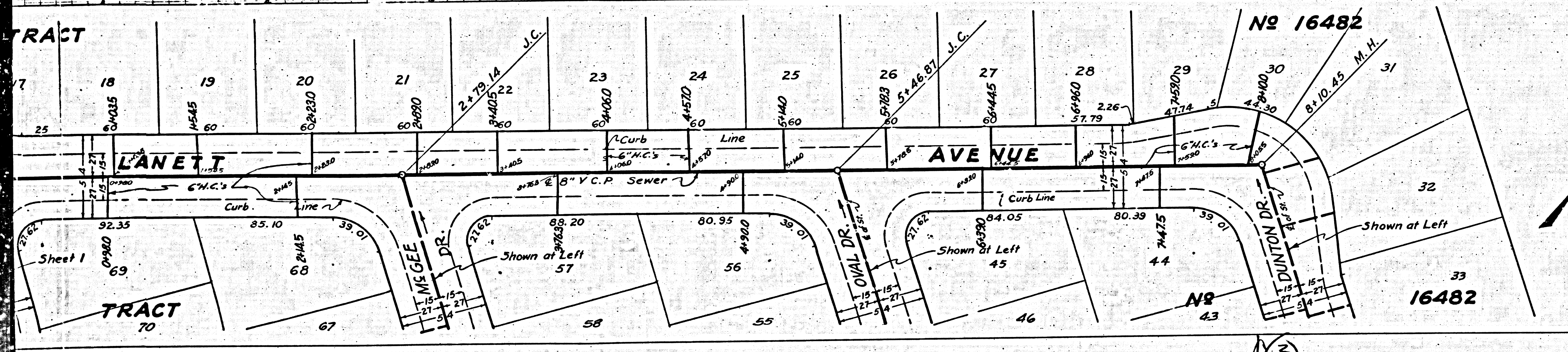

BY: *Shelton*
 REG. C. E. NO 1281
 MAY 12 1952
 FOR LEGEND
 SEE PLAN NO. S-4-64
 FOR CONSTRUCTION NOTES SEE SHEET 1
 REVISION CHECK *Richard E. Kuban 5-5-52*
 OFFICE OF COUNTY ENGINEER REG. C.E. NO 1281
 APPROVED BY: *William J. Fox* COUNTY ENGINEER
 OR *John A. Rawlin* CHIEF DEPUTY
 APPROVED BY: *John A. Rawlin* OFFICE ENGINEER
 CHIEF ENGINEER OF COUNTY SANITATION DISTRICT NO 18
 CHECKED BY: *John A. Rawlin 3-1952*
 OFFICE OF COUNTY ENGINEER. REG. C. E. NO 1281
 Before breaking into any existing structure
 and before final acceptance of this work,
 County Sanitation District should be notified
 in order that required inspection may be made.
dated 7-21-52 W. Rawlin

