

BELFLOWER

(1) Use Standard Manhole Frame & Cover 5'-0" Ht.
 (2) Use Standard Strength Pipe (except as noted)
 (3) Use Cement Mortar for all vitrified clay pipe joints
 (4) Surface 27' trench within 7' of trench to meet Los Angeles County Road Department of California State Highway Requirements
 (5) All structures shall be brick, Dwyer Structures 5'-10"
 (6) 4'-0" x 4'-0" sewer at points of interference with water pipes 5'-10"
 (7) Stoppers to be installed with joint compound by manufacturer of its plant Specs. Sec. 3348
 (8) Concrete manholes to be cast and less than 2' in depth with concrete Sew. Specs. Sec. 65
 (9) Existing House Connections with invert of property line 5' feet below curb grade (except as noted)

NOTES:
 No representation of the County Engineer will sweep or level any portion of the work.
 The owner or his authorized representative shall furnish the County Engineer with good sheets and stations of all House Connections and Y Branches and shall provide station locations of these connections with stations plainly marked. Any change of location shall be requested in writing by the owner with representation.
 No revision shall be made to these plans without approval of the County Engineer.
NOTE:
 Provide stakes on the property lines or property lines produced at right angles to the sewer line at the center line of each manhole.
 Install wire 4 tags per Specs. Sec. 48.

**PROFILE, ALIGNMENT AND GRADE OF
 SANITARY SEWERS
 TO BE CONSTRUCTED IN
 SPRING ST.
 FROM STUDEBAKER RD. TO KNOXVILLE
 AVE.
 STUDEBAKER RD.
 FROM ROSEBAY ST. TO SPRING ST.
 IN TRACT NO. 17700**

SCALE: VERT. 1" = 2'
 HORIZ. 1" = 40'

MARCH 1952
 PRIVATE CONTRACT NO. 2105
 W.S. 31
 SHEET 1 OF 8 SHEETS

PREPARED IN THE OFFICES OF
SEABOARD ENGINEERING CO.
 Mark A. Robins
 MARK A. ROBINS, R.C.E. N22059

FOR LEGEND
 See Plan No. 30-64

NOTE:
 Grades to which this improvement is to be constructed are shown on Plans and Profile. Grade points for top of curb, center line of street, or center line of alley are shown by circles on profiles of all points between designated points the grade shall be established so as to conform to a straight line drawn between said designated points. Elevation are in feet above U.S.G.S. Datum or Mean Sea Level. These drawings and the data hereon are hereby made apart of the specifications. Work shall be constructed according to specifications on file in the office of the County Engineer and shall be prosecuted only in the presence of the County Engineer. Before work can be started the contractor must obtain a permit to excavate in County Streets from the L.A. County Road Department, 108 W. 2nd St. and make a deposit with the County Engineer, 818 L.A. County Engineering Bldg. sufficient to cover the cost of construction, inspection and record plans. Approval of this plan by the County of Los Angeles does not constitute a representation as to the accuracy of the location of, or the existence or non-existence of any underground utility pipe or structure within the limits of this project.

COUNTY OF LOS ANGELES, CALIFORNIA.

APPROVED: WILLIAM J. FOX, COUNTY ENGINEER
 APPROVED BY: A.M. RAWN, Office Eng.
 Chief Engineer of County Sanitation District No. 3 and 9
 BY: A.H. Gregory, Chief Deputy
 CHECKED BY: H.L. Smolger, 4-2-52
 Office of County Engineer, Reg. E. No. 412

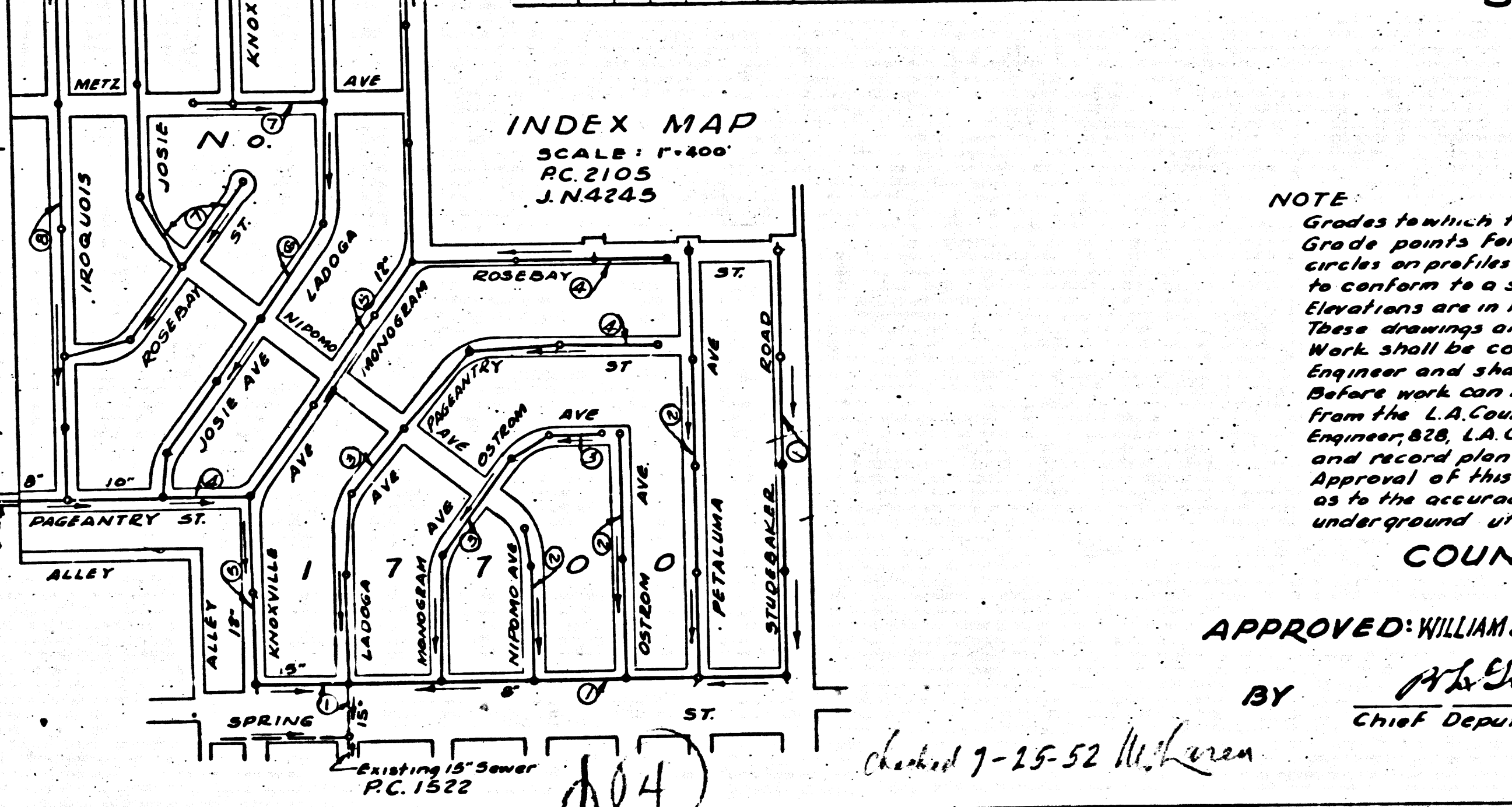
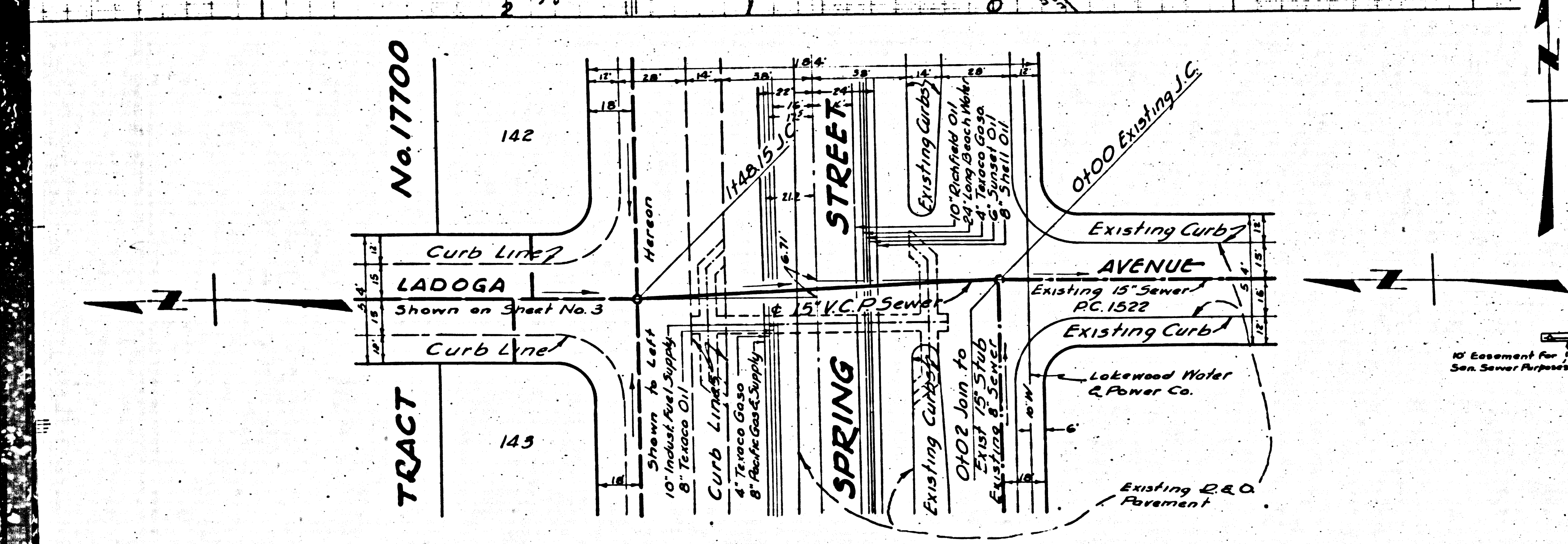

D.C. 5102
 W.S. 31
 TRACT NO. 17700
 SANITARY SEWER

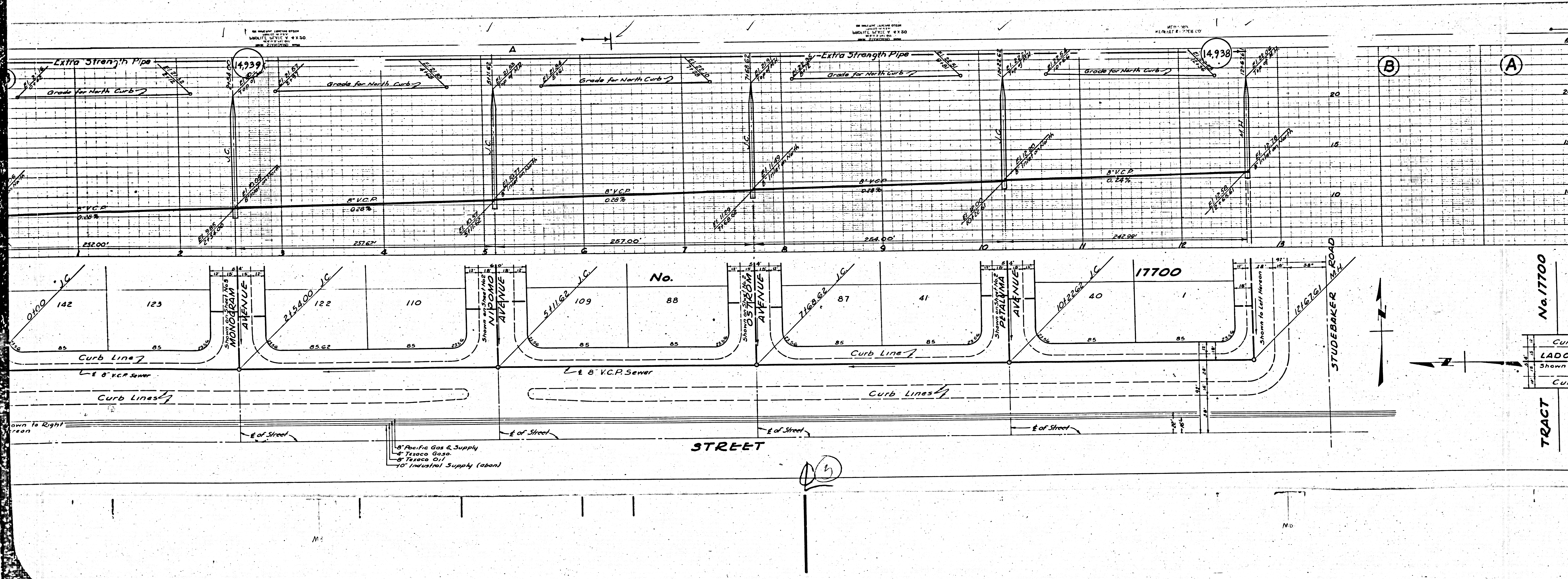

SEE SHEET 17700-01 FOR
 17700-01
 17700-01

SEE SHEET 17700-02 FOR
 17700-02
 17700-02

SEE SHEET 17700-03 FOR
 17700-03
 17700-03

4939

4938

(B)

(A)

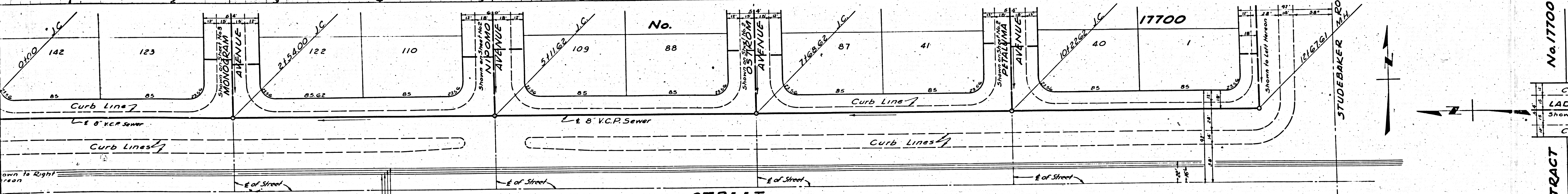
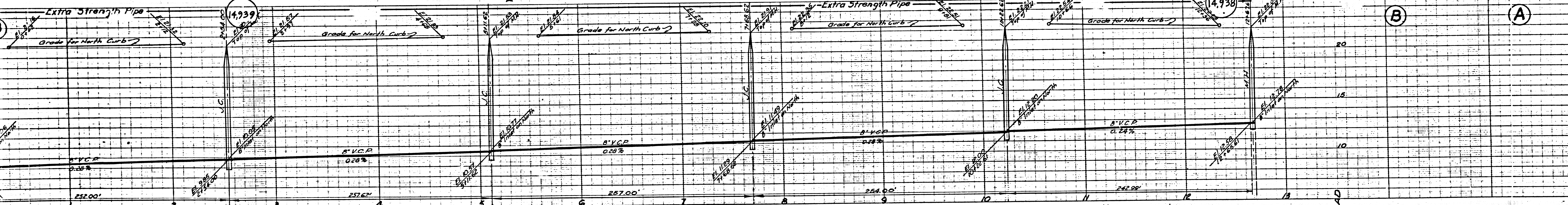

- 8" Pacific Gas & Supply
- 4" Texaco Gas
- 8" Texaco Oil
- 10" Industrial Supply (aban)

STREET

(B)

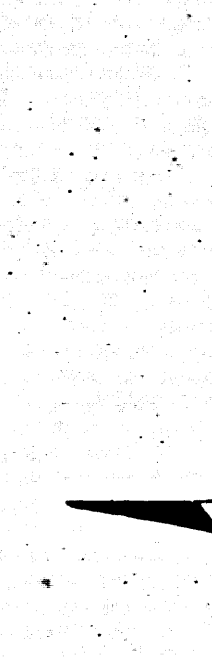

TRACT No. 17700
 Curb Line
 LADOGA
 Shown on 3
 Curb Line

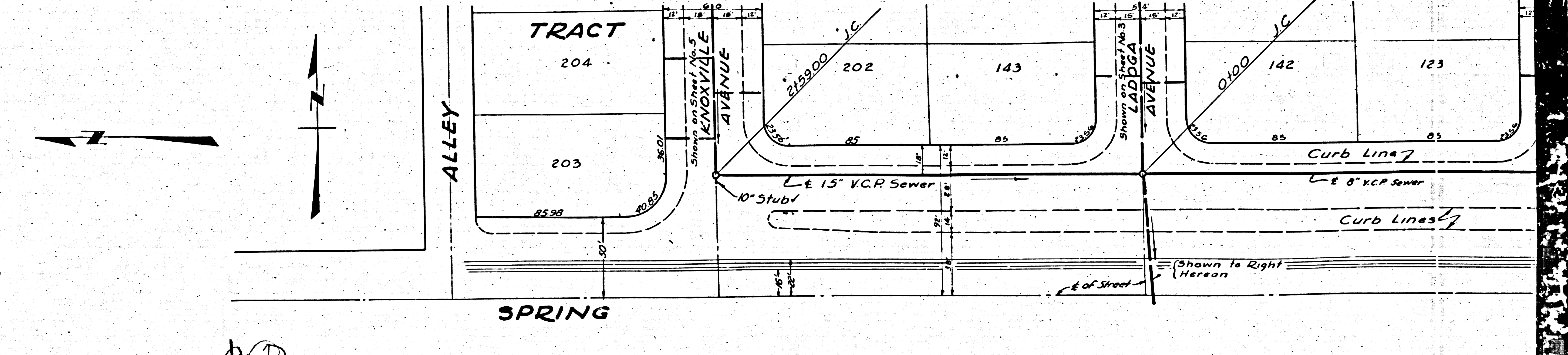
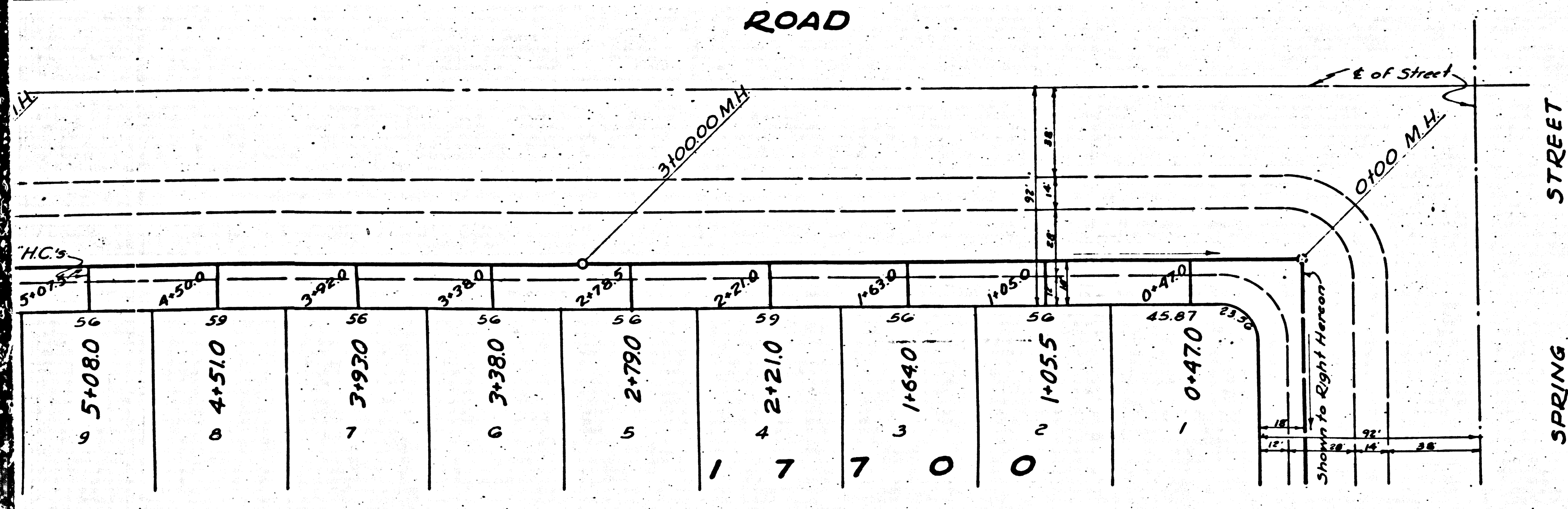
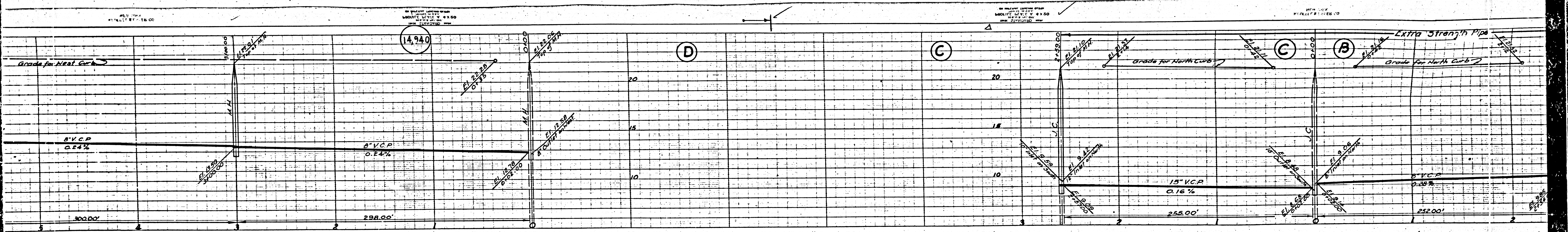

M-1

M-5

①
 2015.09
 TCHRT
 00771 PM
 DEKABER RD
 RAMESH TRATINAS
 SEWER

PC 2105

3/25/15

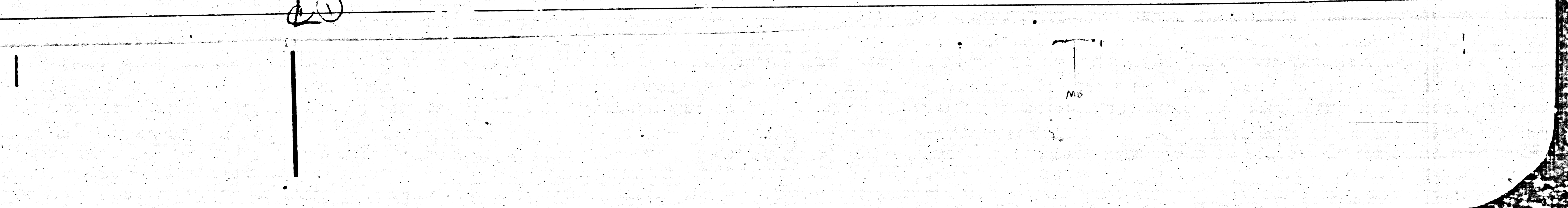
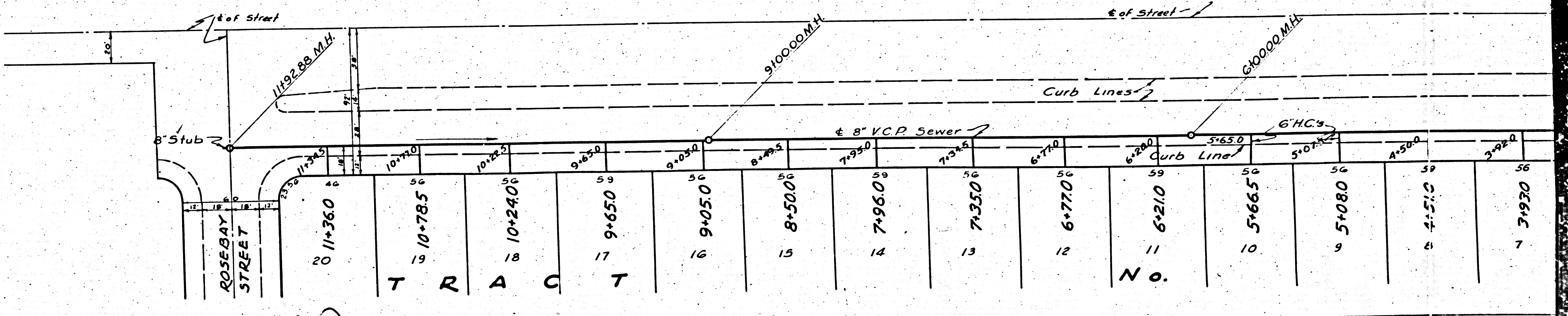
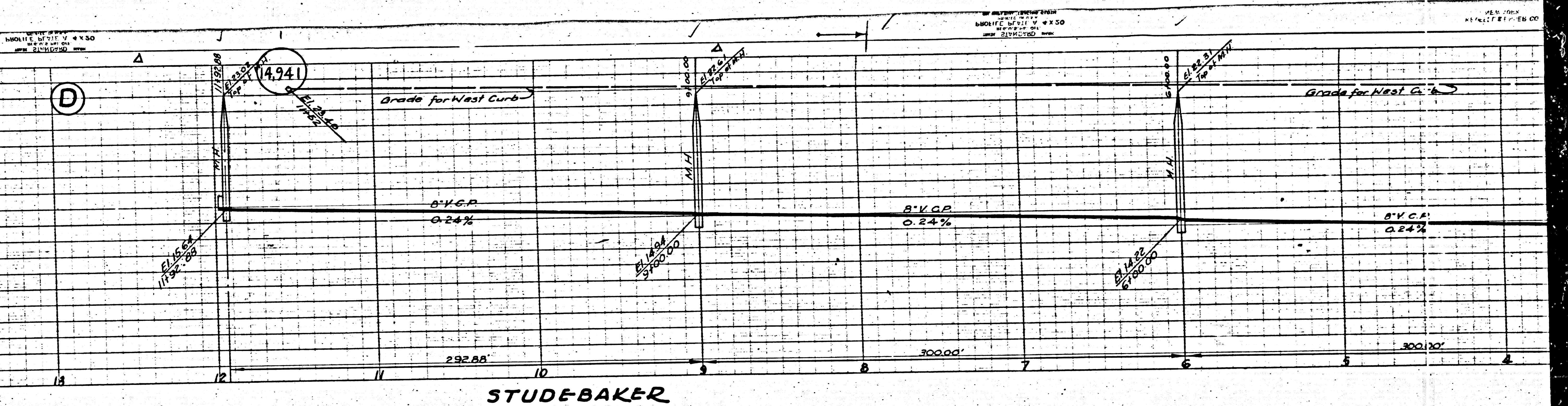
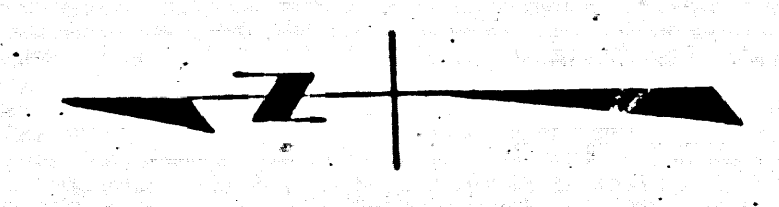

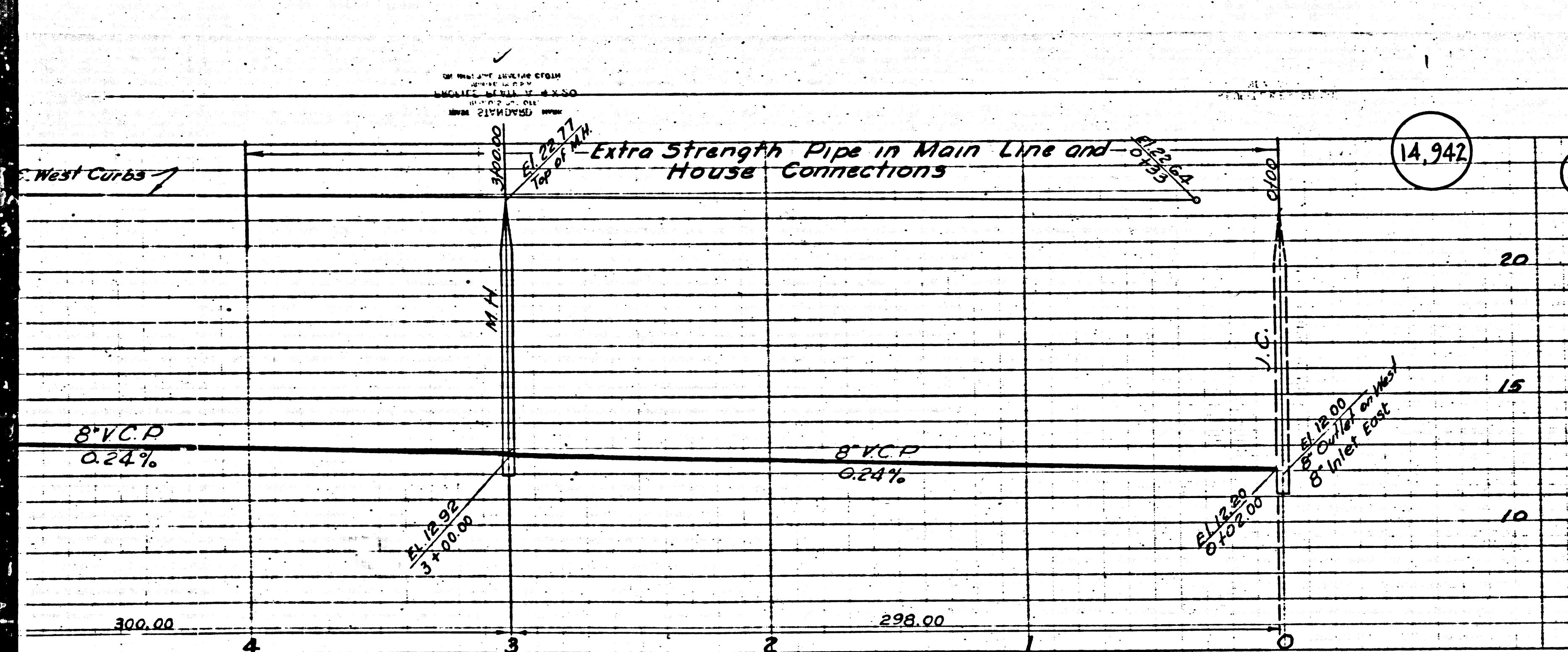

14.942	(A)	B.M. 34-143 EL. 22560. L.C.N. 12' E. of S. 1/3 of NW Cor. Drive to House No. 6428. 103' S. + Spring St. + 110' E. of Parkhurst Ave.
20		
15		
10		

**PROFILE, ALIGNMENT AND GRADE OF
SANITARY SEWERS
TO BE CONSTRUCTED IN
PETALUMA AVE.
FROM ROSEBAY ST. TO SPRING ST.
OSTROM AVE.
FROM OSTROM AVE. TO SPRING ST.
NIPOMO AVE.
FROM 424 FT. NLY. OF SPRING ST. TO SPRING ST.
IN TRACT No. 17700**

VERT. 1" = 4'
SCALE HORIZ. 1" = 40'
MARCH 1952
PRIVATE CONTRACT No. 2105
W.S. 31
SHEET 2 OF 8 SHEETS
PREPARED IN THE OFFICES OF
SEABOARD ENGINEERING CO.
Mark A. Robin
MARK A. ROBIN, R.C.E. No. 2055

TRACT No. 17700
NIPOMO AVE.
PETALUMA AVE. OSTROM AVE.
SANITARY SEWERS

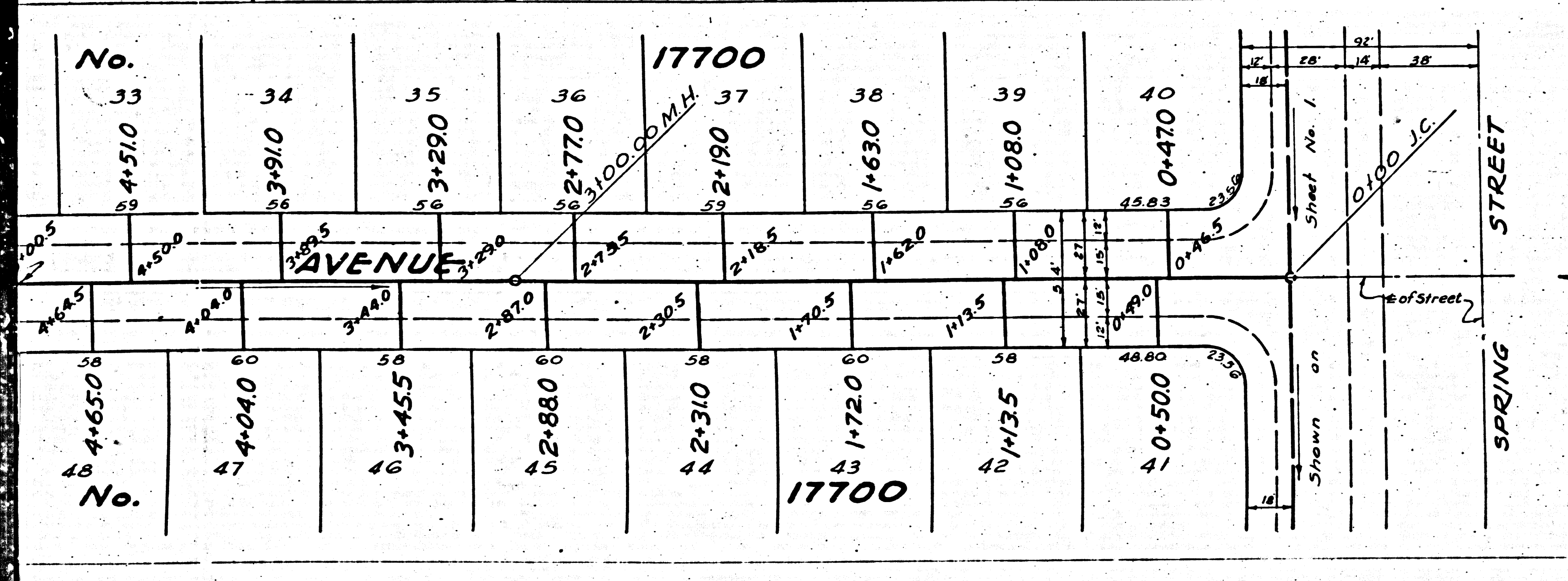

See Sheet 1 for Construction notes
For Legend see Plan S-a-64.

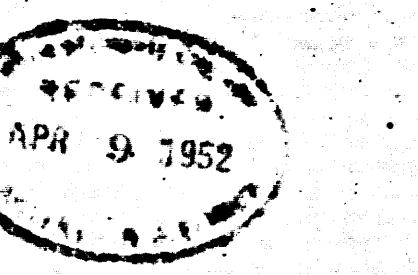

COUNTY OF LOS ANGELES, CALIFORNIA

APPROVED: WILLIAM J. FOX, COUNTY ENGINEER
APPROVED BY: *A.M. RAWN* Office Engr.
Chief Engineer of County Sanitation District No. 3 & 19.

BY: *Mark A. Robin* Chief Deputy
CHECKED BY: *H.L. Smecker* 4-2-52
Office of County Engineer Reg. C.E. No. 6412.

Marked 7-25-52 *W. L. Lavin*

17700
NIPOMO AVE.
PETALUMA AVE. OSTROM AVE.
SANITARY SEWERS

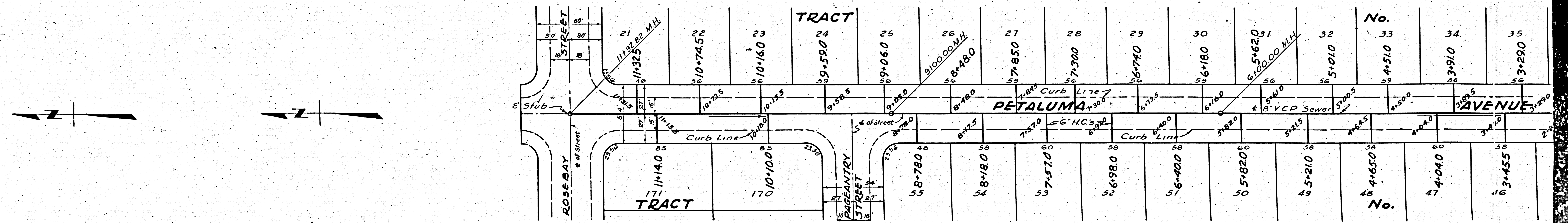
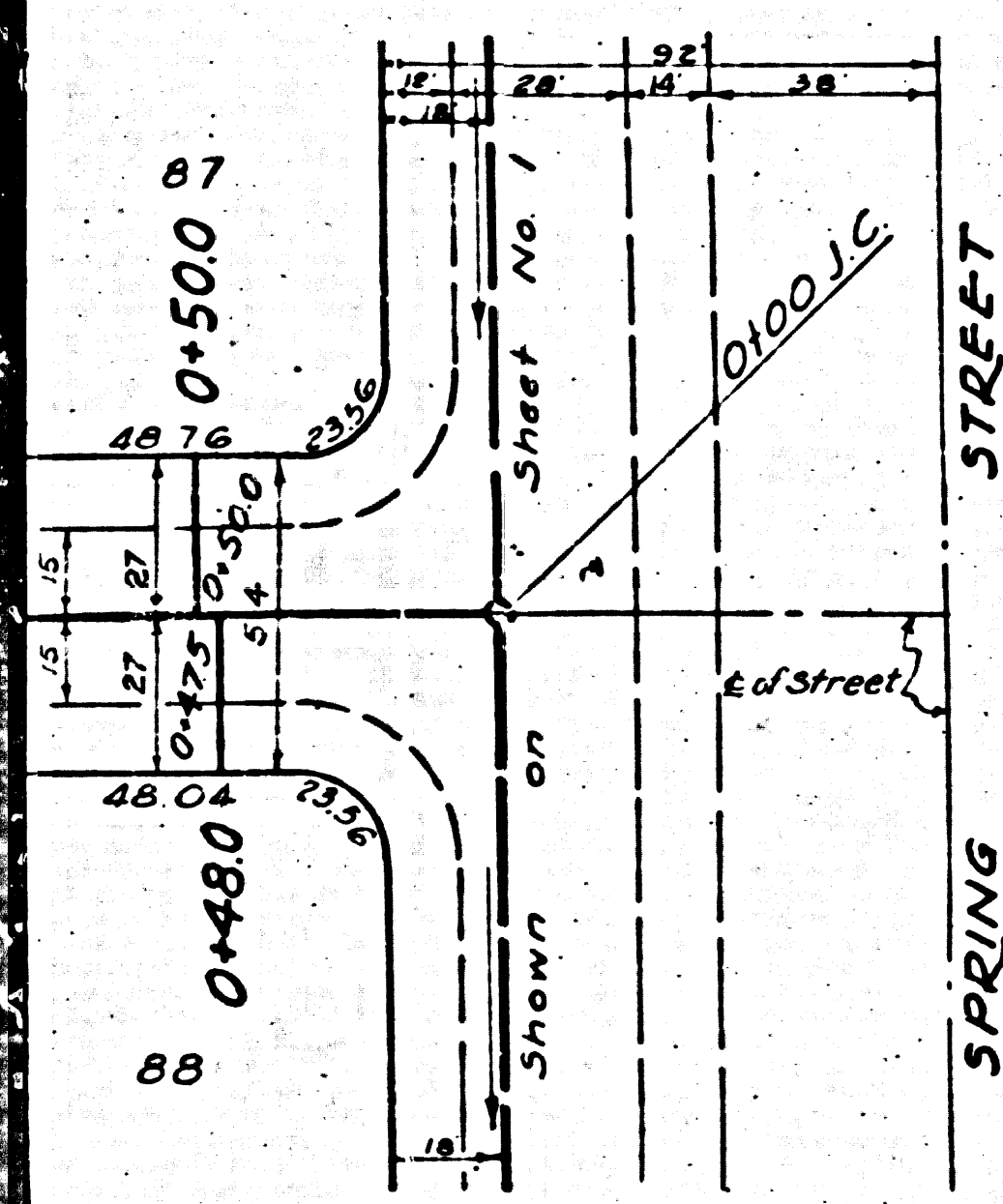
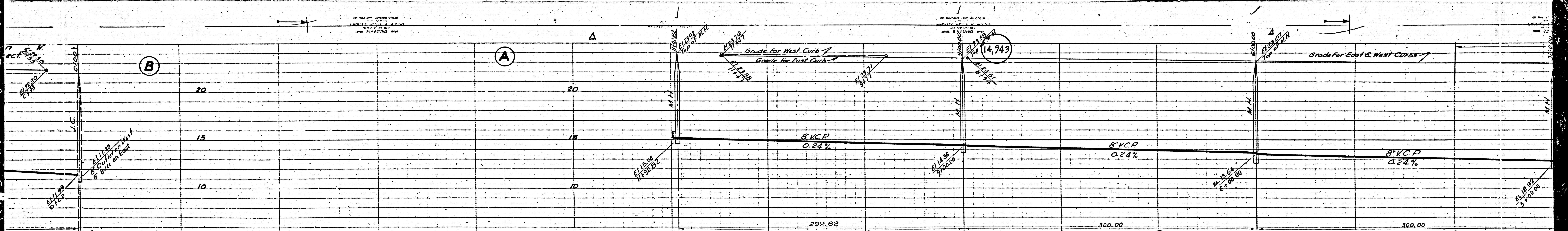

25

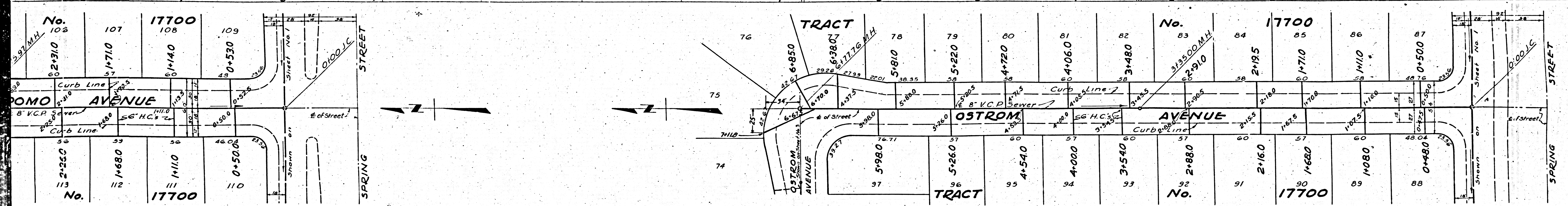
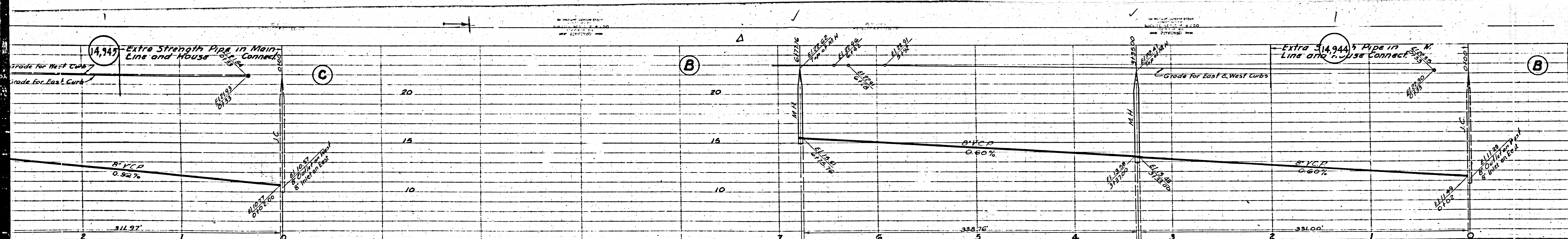

UP

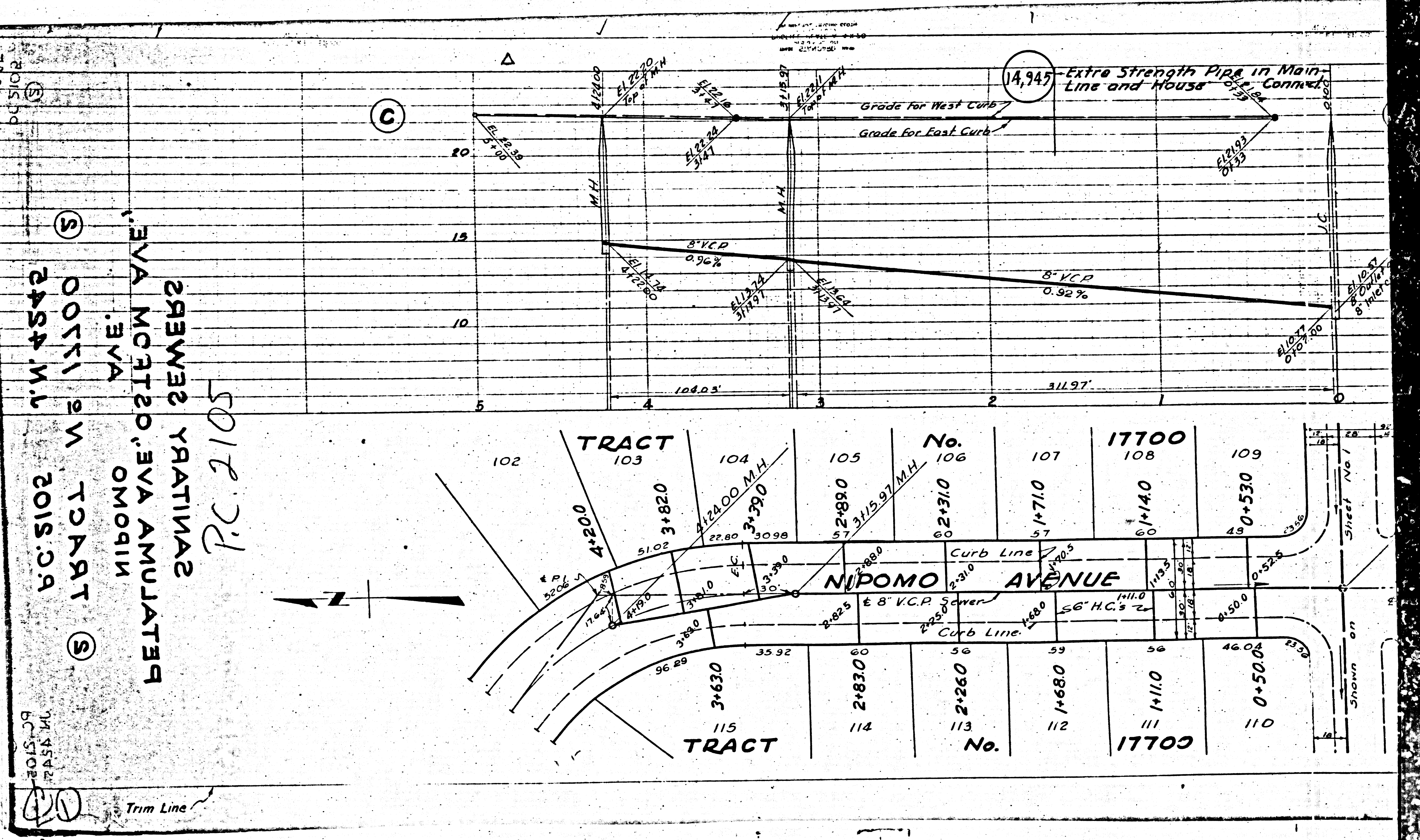

17700
TRACT 103
TRACT 104
TRACT 105
TRACT 106
TRACT 107
TRACT 108
TRACT 109
TRACT 110
TRACT 111
TRACT 112
TRACT 113
TRACT 114
TRACT 115

NIPOMO AVENUE
17700

SEWERAGE SYSTEM
PLAN
P.C. 2105

17700
TRACT 103
TRACT 104
TRACT 105
TRACT 106
TRACT 107
TRACT 108
TRACT 109
TRACT 110
TRACT 111
TRACT 112
TRACT 113
TRACT 114
TRACT 115

17700
TRACT 103
TRACT 104
TRACT 105
TRACT 106
TRACT 107
TRACT 108
TRACT 109
TRACT 110
TRACT 111
TRACT 112
TRACT 113
TRACT 114
TRACT 115

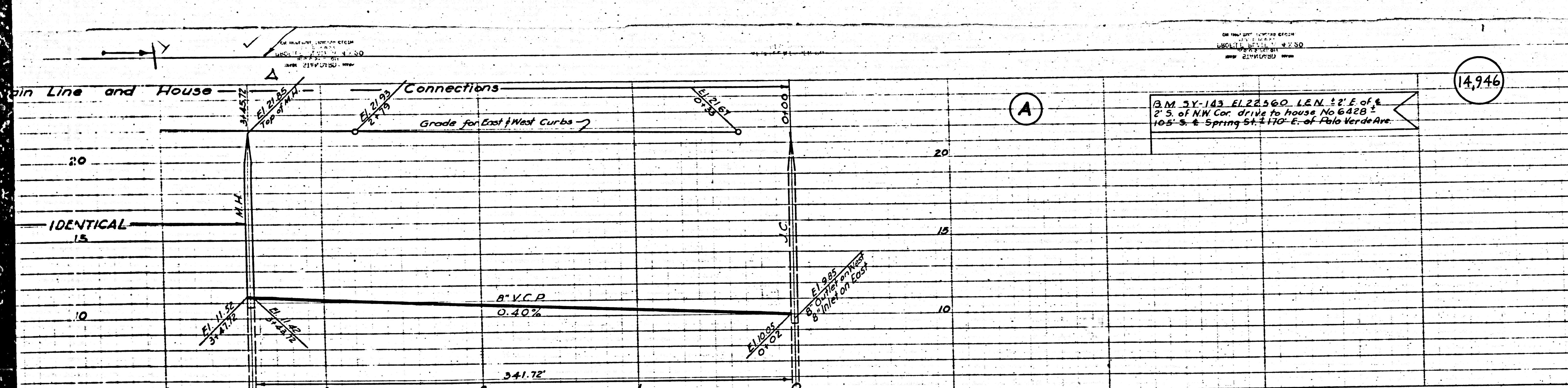

3 M. 31-143 EL 22360. LEN. 52' E of &
 2' S. of NW Cor. Drive to house No 6428
 102' S. & Spring St. 110' E. of Palo Verde Ave.

14,946

**PROFILE, ALIGNMENT AND GRADE OF
 SANITARY SEWERS**
 TO BE CONSTRUCTED IN
MONOGRAM AVENUE.
 FROM NIPOMO AVE. TO SPRING ST.
OSTROM AVE.
 FROM OSTROM AVE. TO NIPOMO AVE.
LADOGA AVE.
 FROM NIPOMO AVE. TO SPRING ST.
 IN TRACT NO 17700
 SCALE: HORIZ. 1"=40'
 VERT. 1"=4'
 MARCH 1952
 PRIVATE CONTRACT NO 2105
 W.S. 31
 SHEET 5 OF 8 SHEETS
 PREPARED IN THE OFFICES OF
SEABOARD ENGINEERING CO.

Mark A. Robin
 MARK A. ROBIN, R.C.E. N12059
 FOR LEGEND
 See Plan No 5-a-64

FOR NOTE SEE SHEET NO. 1

COUNTY OF LOS ANGELES, CALIFORNIA
 APPROVED: WILLIAM J. FOX, COUNTY ENGINEER APPROVED BY *A. M. RAWN* Office Engineer
 Chief Engineer of County Sanitation District No. 3 and 19
 BY *W. J. Morgan* Chief Deputy
 CHECKED BY: *H. J. ...* 4-2-52
 Office of County Engineer Reg. C.E. No. 4912

check 7-25-52 W. J. Morgan

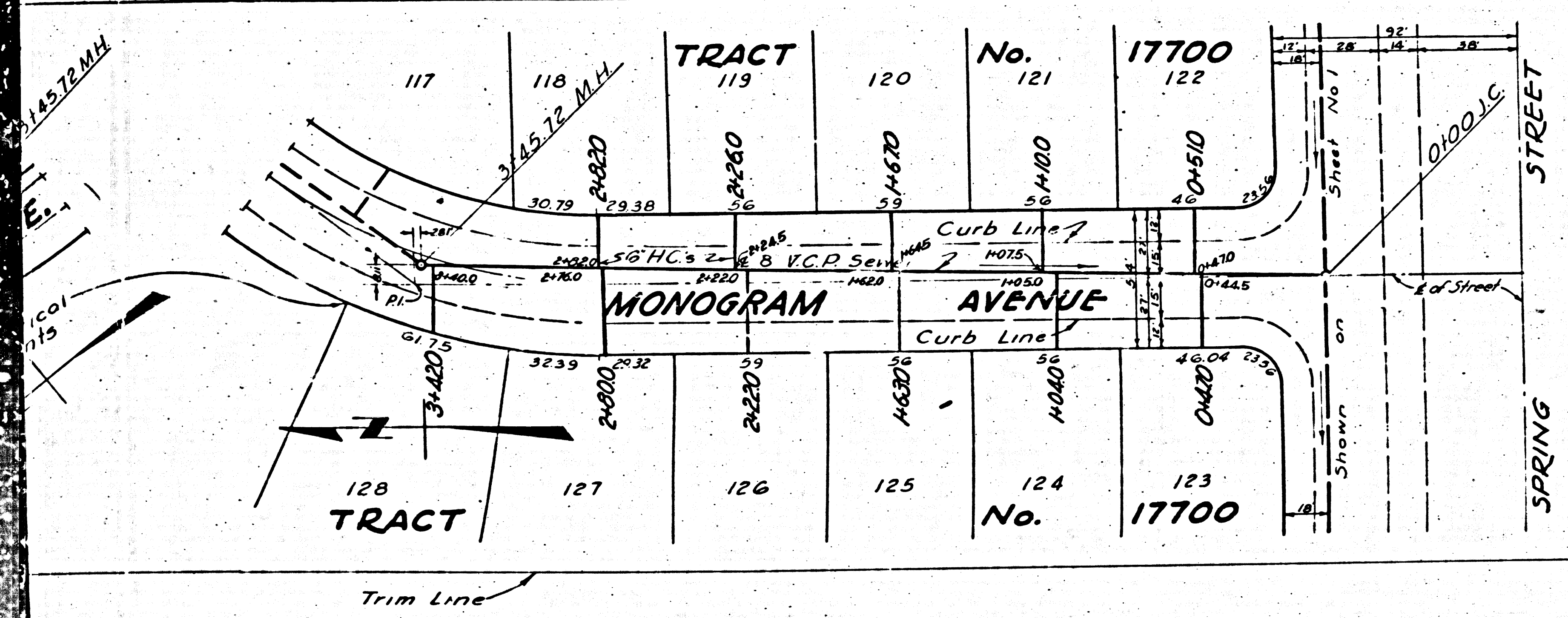

TRACT No 17700
 MONOGRAM AVENUE
 SANITARY SEWERS
 BC 5102
 W 3542
 BC 5102
 7/21/52

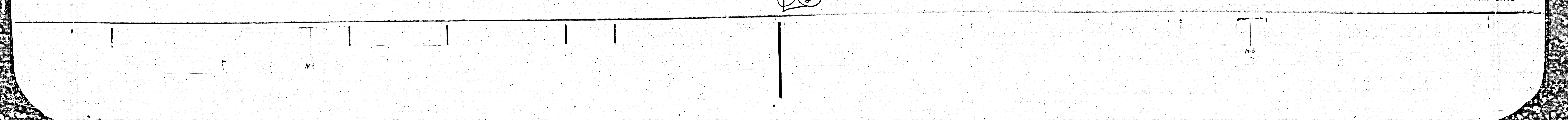
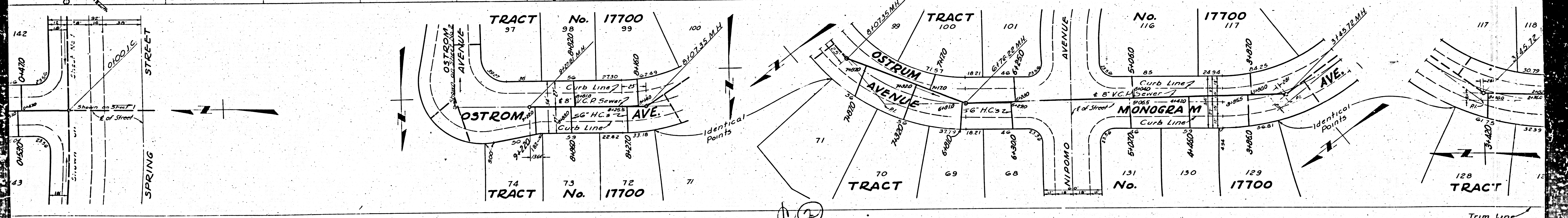
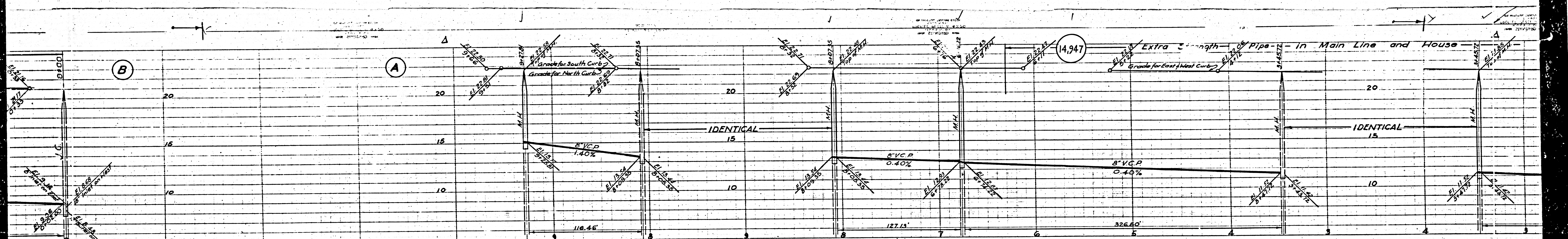

BC 5102 7/15/52
TRACT NO. 17700
LADOGA AVE. S.W. 1/4
PAGEANTRY AVENUE
NIPOMO AVENUE
P. 2105

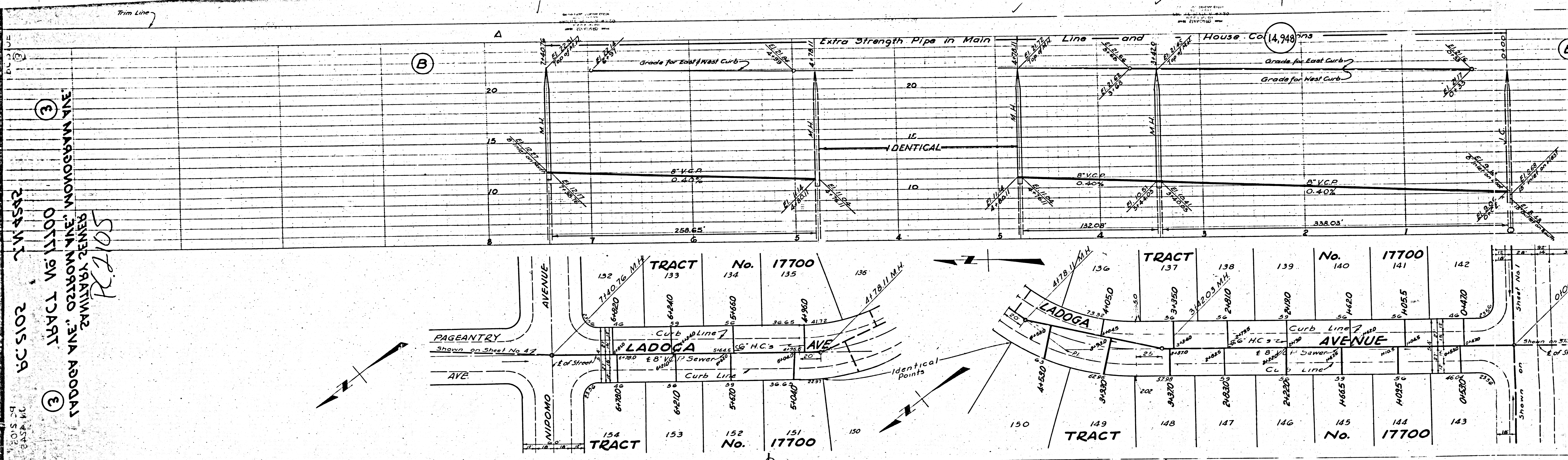

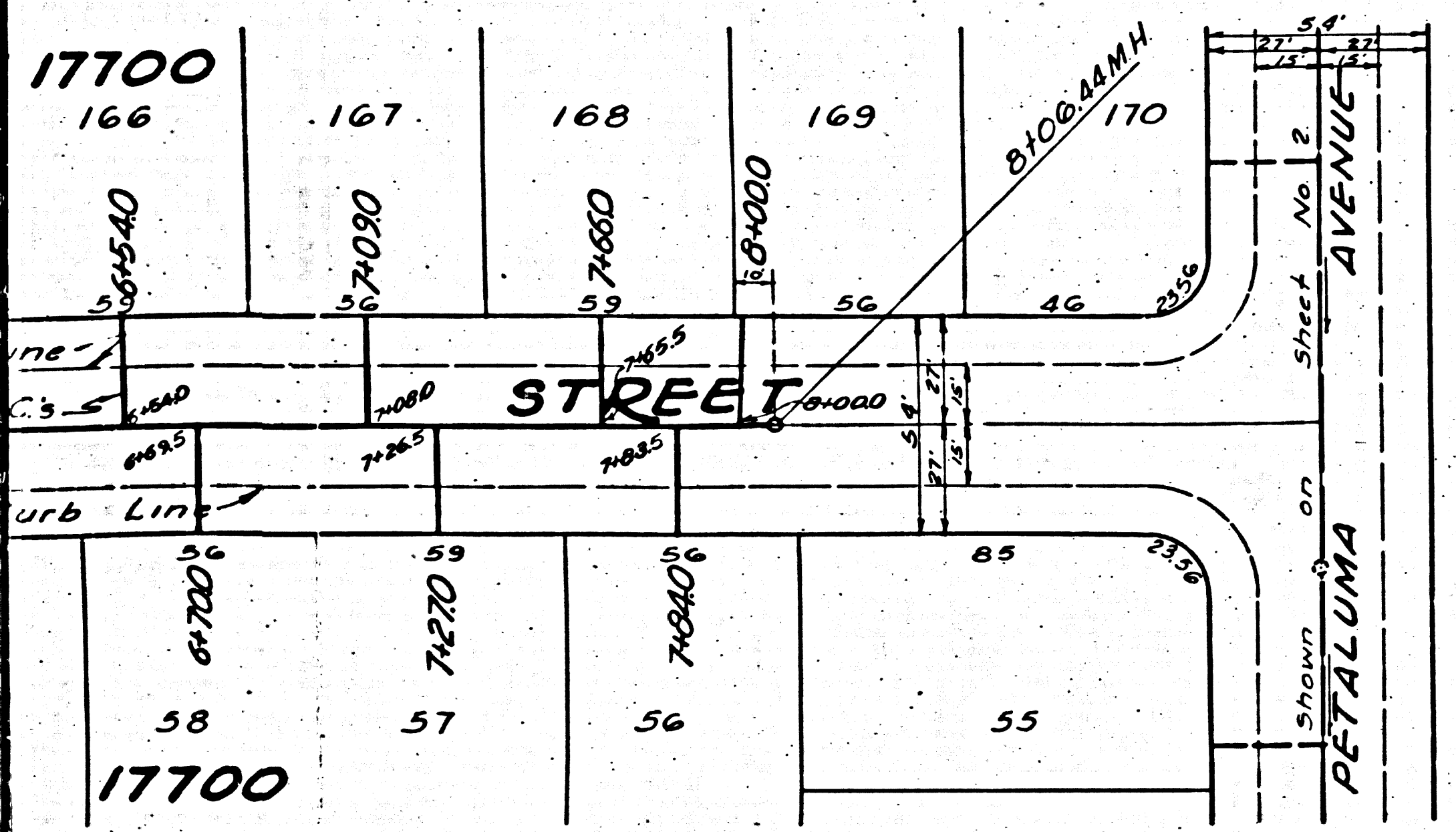
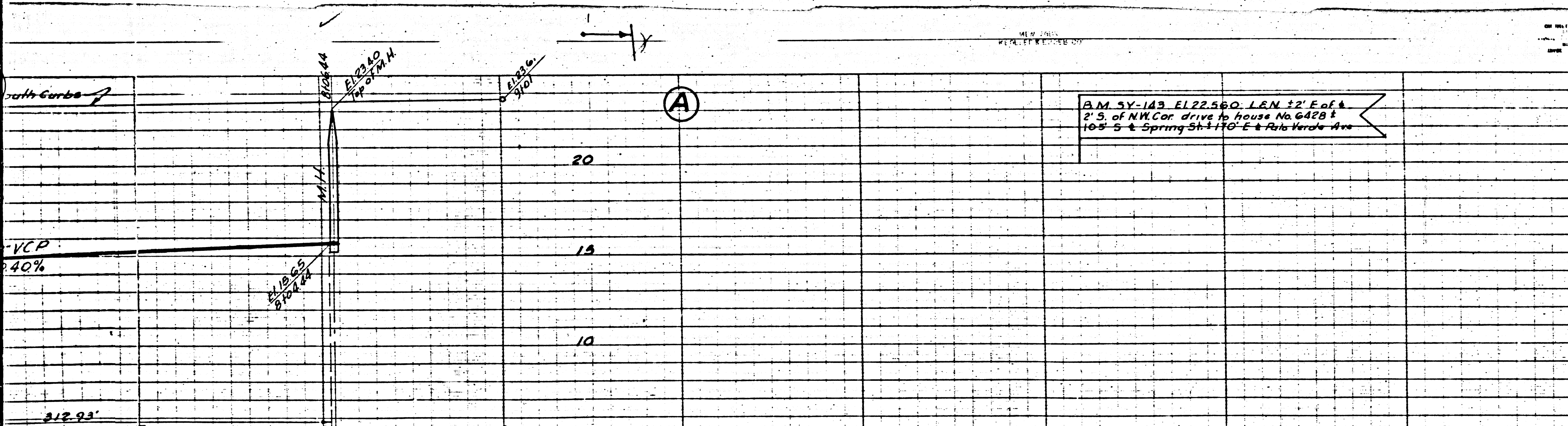

B.M. 57-143 ELEV. 500. L.E.N. 22' E of S. 2' S. of NW Cor. drive to house No 6428 1/2 105-5-8 Spring St. 110-5-8 Rite-Words Ave.

PROFILE, ALIGNMENT AND GRADE OF
SANITARY SEWERS
 TO BE CONSTRUCTED IN
 TRACT No. 17700
PAGEANTRY ST.
 FROM PETALUMA AVE. TO NIPOMO AVE.
ROSEBAY ST.
 FROM PETALUMA AVE. TO MONOGRAM AVE.
PAGEANTRY ST.
 FROM KNOXVILLE AVE. TO 254 FT. W'LY. OF IROQUOIS AVENUE
 PRIVATE CONTRACT No. 2105
 W.S. 1911
 SHEET 4 OF 8 SHEETS
 PREPARED IN THE OFFICES OF
SEABOARD ENGINEERING CO.

Mark A. Robin
 MARK A. ROBIN, R.C.E. No. 2059

SCALE HORIZ. 1"=40'
 VERT. 1"=4'
 MARCH 1952

For Construction Notes See Sheet 1
 For Legend See Plan 5-a-64

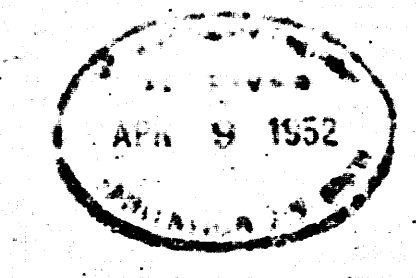

COUNTY OF LOS ANGELES, CALIFORNIA
 APPROVED: WILLIAM J. FOX, COUNTY ENGINEER
 APPROVED BY: *A.M. RAWN* Office Engr.
 Chief Engineer of County Sanitation District No. 9-219
 BY: *W. J. Heagy* Chief Deputy
 CHECKED BY: *H. L. Jackson* 4-1-52
 Office of County Engineer, Eng. C.E. No. 6412

checked 7-25-52 W. J. Fox

B.C. 5102
 TRACT No. 17700
 PAGEANTRY ST.
 ROSEBAY ST.
 SANITARY SEWERS
 SHEET 4 OF 8

BY THE ENGINEER
 LICENSE NO. 1234
 DATE 12/15/20

BY THE ENGINEER
 LICENSE NO. 5678
 DATE 12/15/20

BY THE ENGINEER
 LICENSE NO. 9012
 DATE 12/15/20

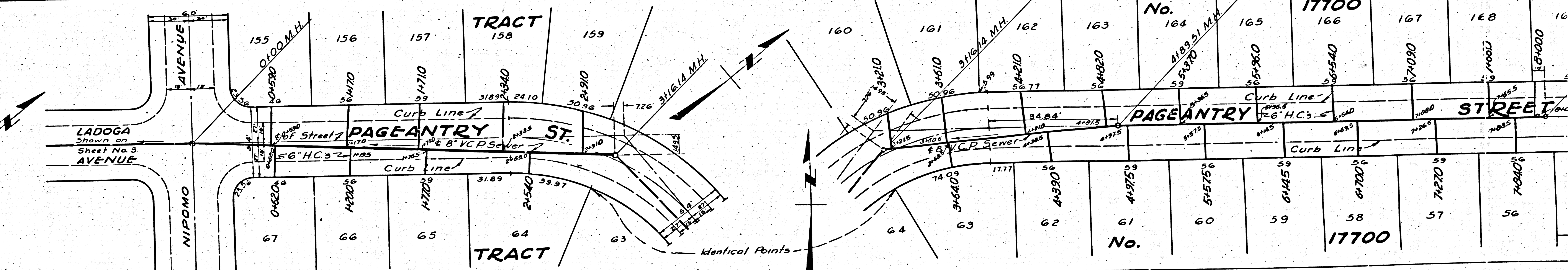
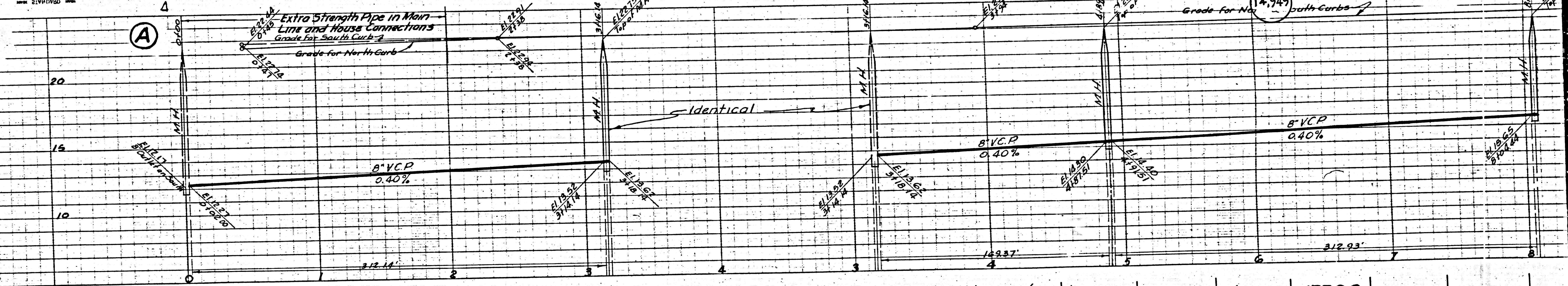

(15)

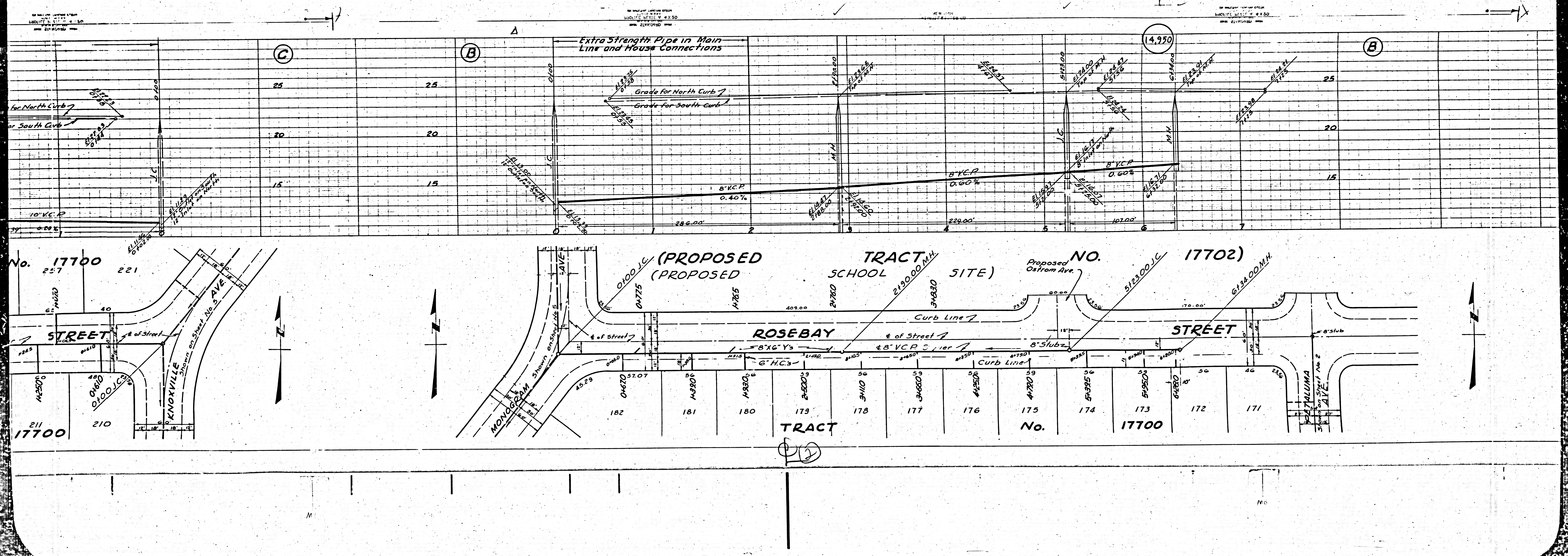

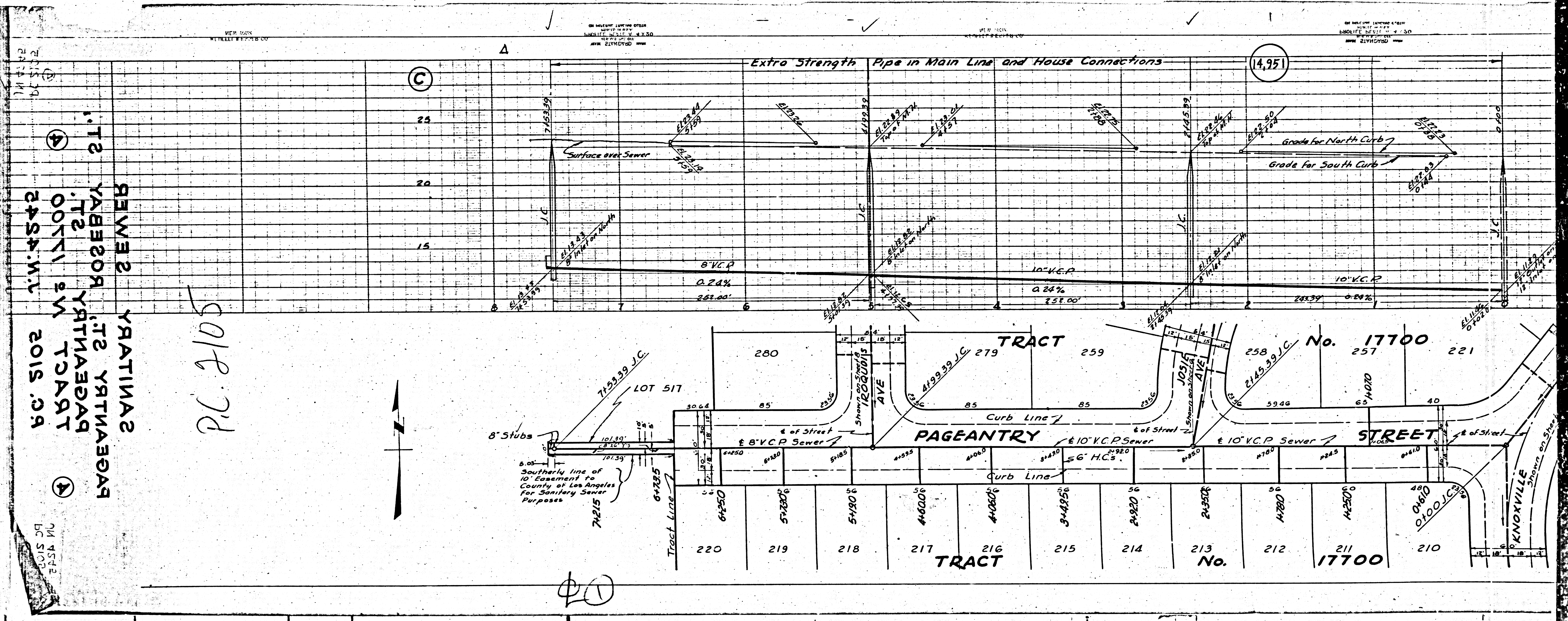

2015.09
 BC 5102
 2454.W.V.
 ④
 YABEBOA 'S
 YRTIAADAP
 TCAAT
 ④
 YRTINAS
 YRTIAADAP
 21.

PC 2105

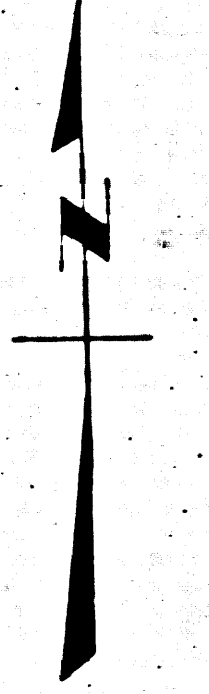

④

2015.09
 BC 5102
 2454.W.V.

2015.09
 BC 5102
 2454.W.V.

④

④

④

④

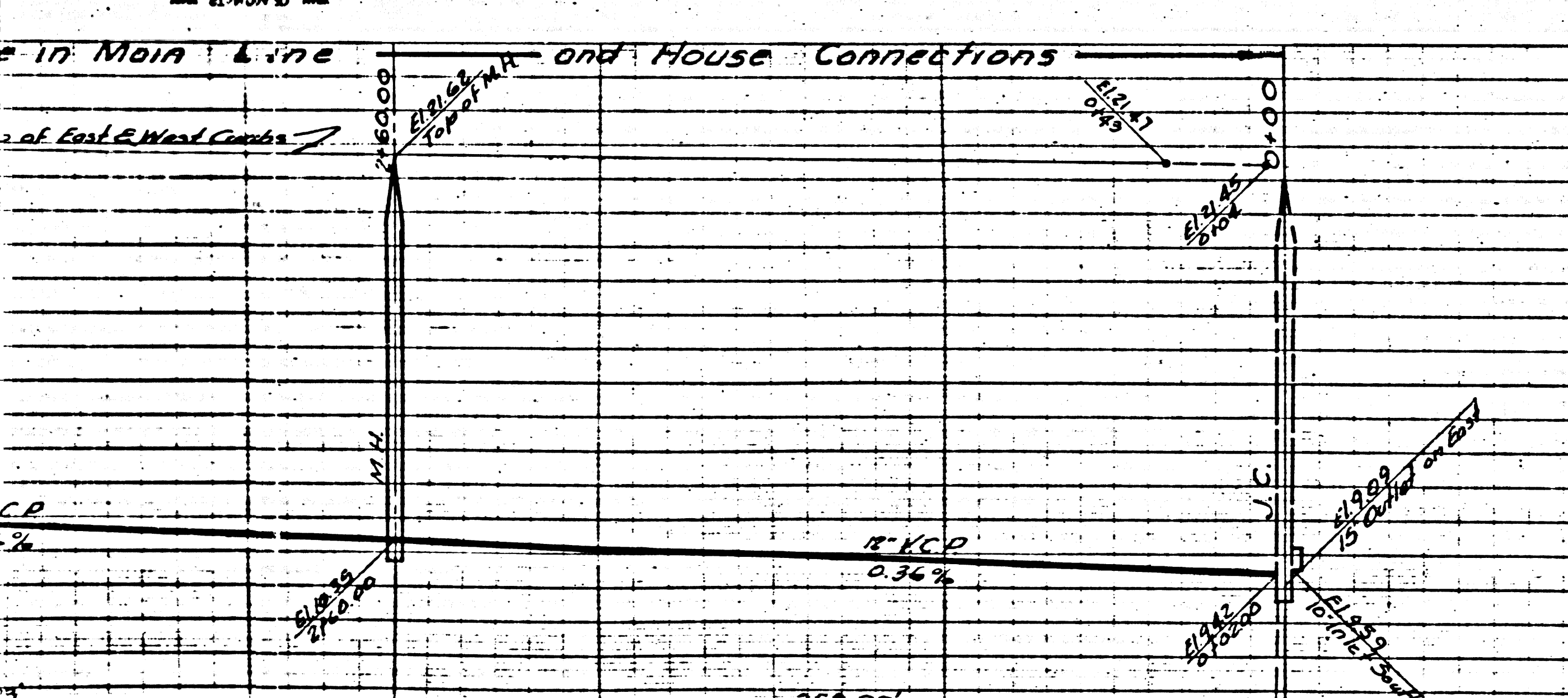

20	14.972	
15		
10		

B.M. 37. 123. EL 22560. L&N. 22' E of S. of NW Cor. drive to house No. 6428 S. 102 S. & Spring St 110' E of Public Ave.

**PROFILE, ALIGNMENT AND GRADE OF
SANITARY SEWERS**
TO BE CONSTRUCTED IN
KNOXVILLE AVE.
FROM NIPOMO AVE. TO SPRING ST.
MONOGRAM AVE.
FROM LADOGA AVE. TO NIPOMO AVE.
IN TRACT NO. 17700

SCALE VERT. 1" = 4'
HORIZ. 1" = 40'
MARCH 1952
PRIVATE CONTRACT NO. 2105
W.S. 31
SHEET 5 OF 8 SHEETS

PREPARED IN THE OFFICES OF
SEABOARD ENGINEERING CO.
Mark A. Robin
MARK A. ROBIN, R.C.E. NO. 2059

For Construction Notes See Sheet 1
For Legend See Plan 5-a-64.

COUNTY OF LOS ANGELES, CALIFORNIA
APPROVED: WILLIAM J. FOX - COUNTY ENGINEER
APPROVED BY: *J. R. ...* Office Engr.
BY: *W. J. ...* Chief Deputy
CHECKED BY: *...* 4-2-52
Office of County Engineer, Reg. C.E. No. 6411

checked 7-25-52 W. ...

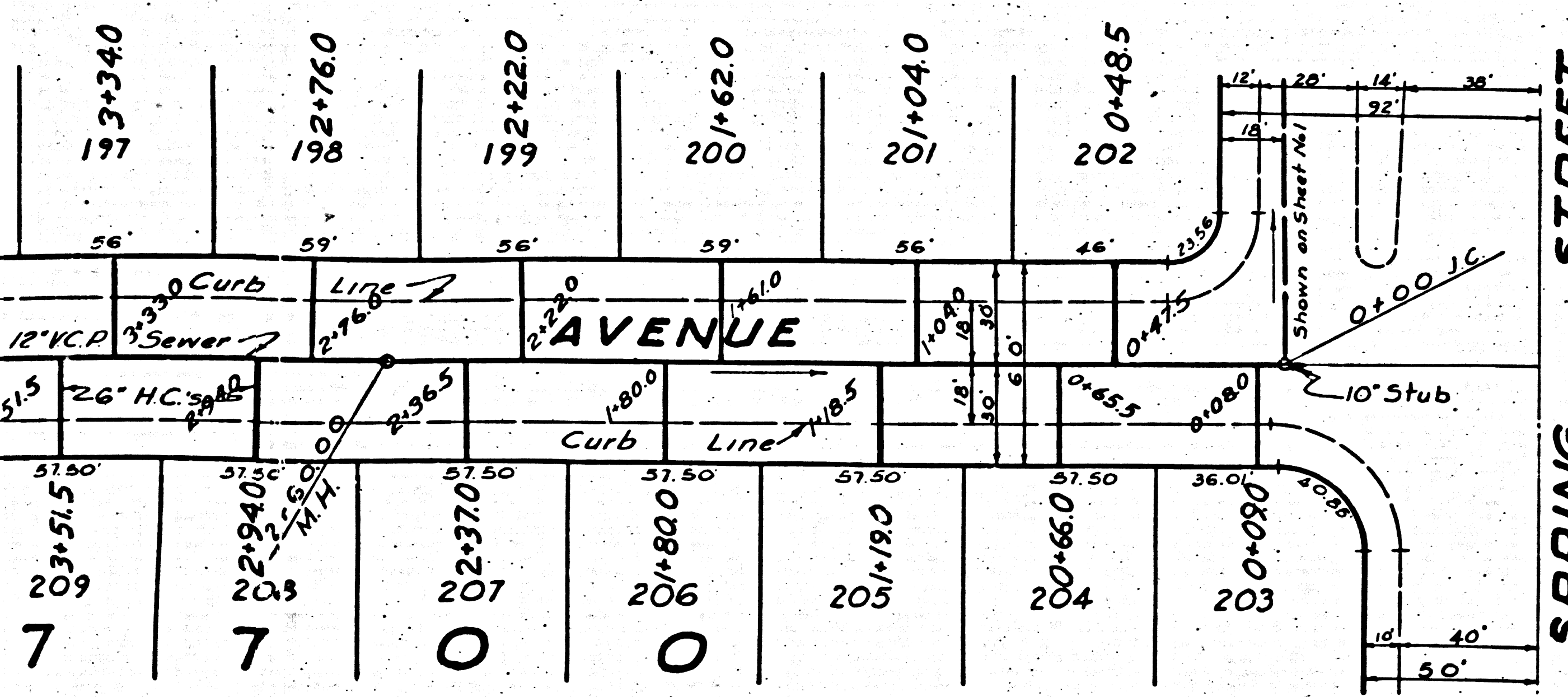

197	198	199	200	201	202
56'	59'	56'	59'	56'	46'
51.50	51.50	51.50	51.50	51.50	36.01
209	208	207	206	205	204
7	7	0	0		

BC 5102
 18751
 NB 11300
 KNOXVILLE AVE. MONOGRAM AVE.
 SANITARY SEWER

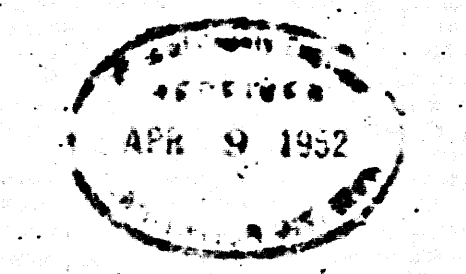

17




13

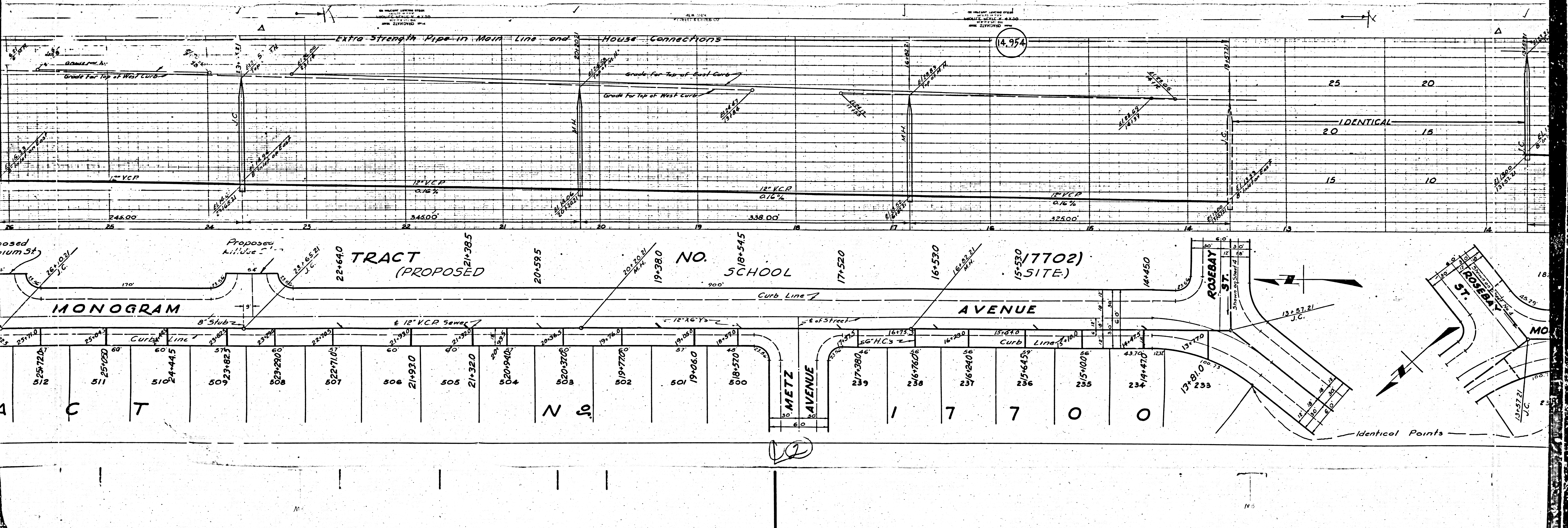

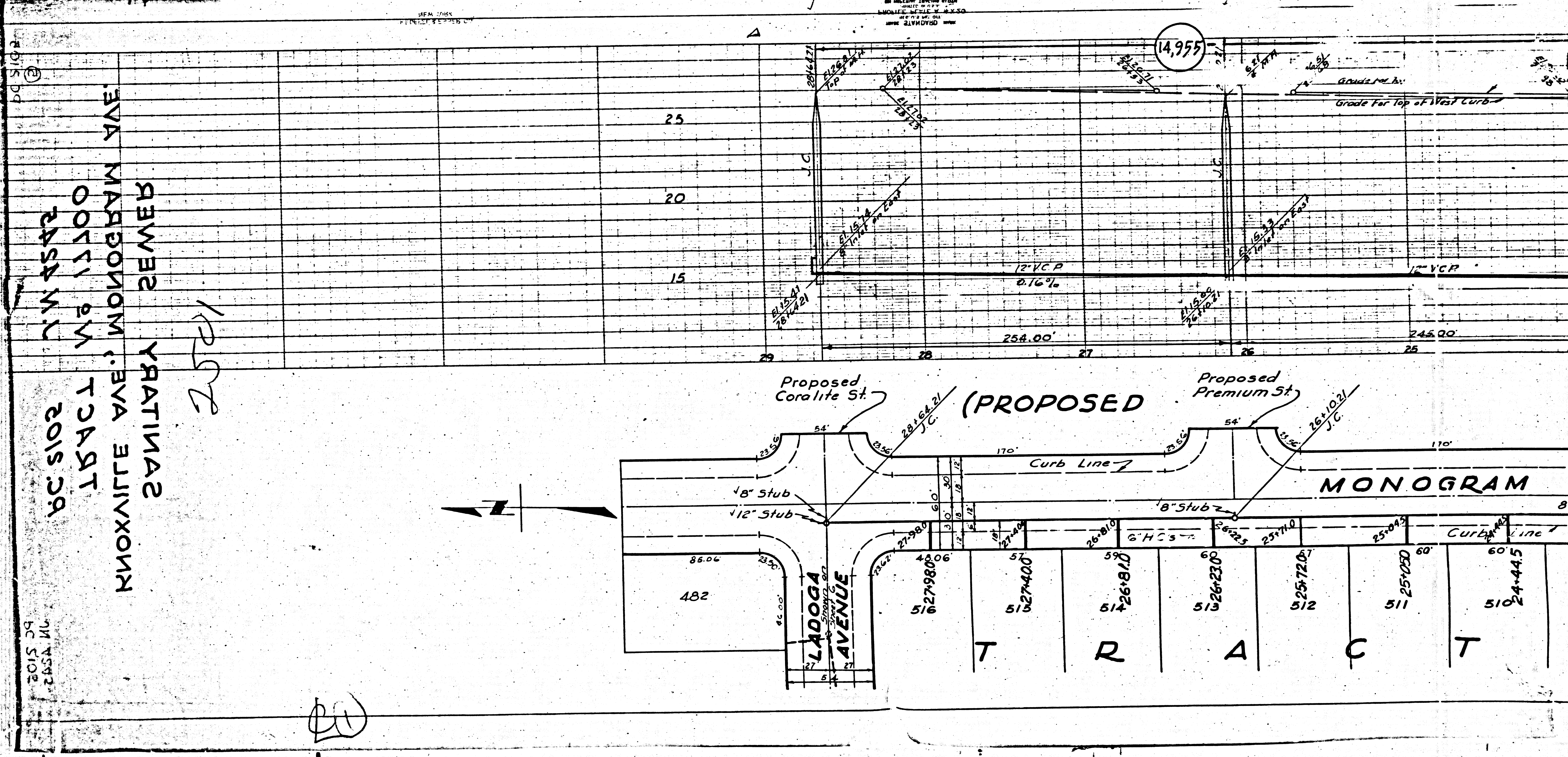

2015 CA
 TCHST
 0071 8 W
 MARRON, EVA
 YRATINA
 SEWER
 2058

2015 CA
 TCHST
 0071 8 W
 MARRON, EVA
 YRATINA
 SEWER
 2058

2015 CA
 TCHST
 0071 8 W
 MARRON, EVA
 YRATINA
 SEWER
 2058

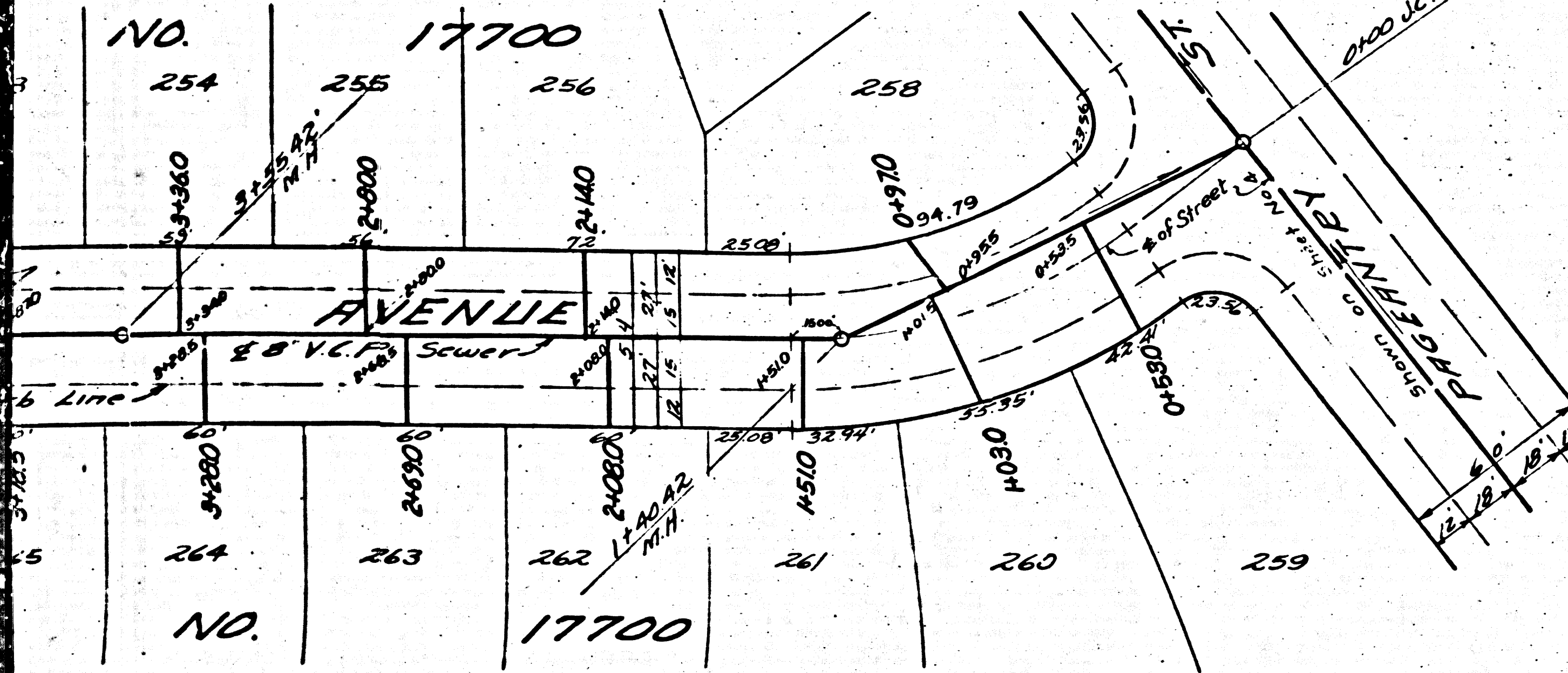
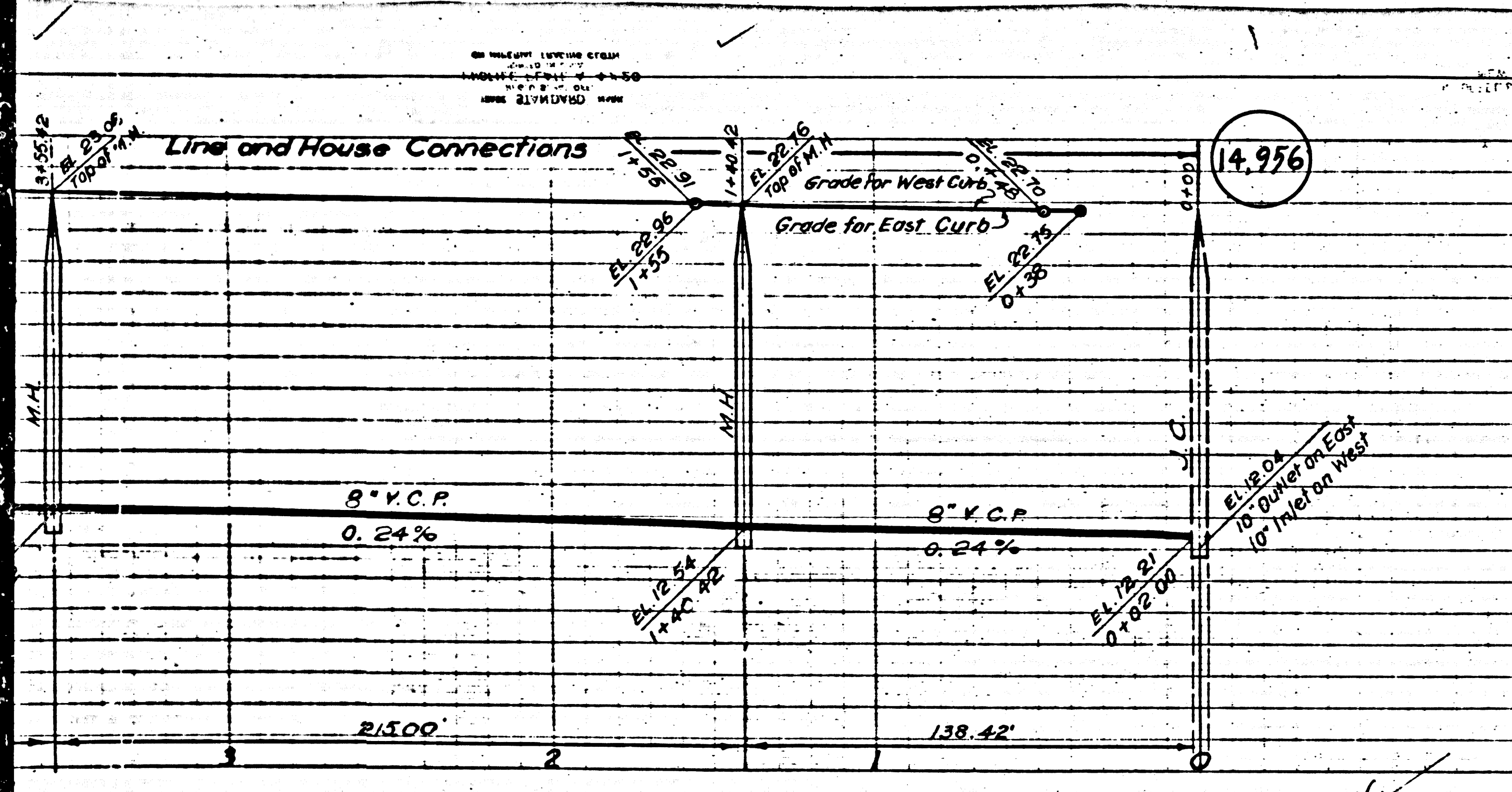

B.M. 5V-143, E.L. 22560, LEN. 12' E of S 2' 3\"/>

**PROFILE, ALIGNMENT AND GRADE OF
SANITARY SEWERS
TO BE CONSTRUCTED IN
JOSIE AVE.
FROM NIPOMO AVE. TO PAGEENTRY
ST.
LADOGA AVE.
FROM MONOGRAM AVE. TO NIPOMO AVE.
IN TRACT NO. 17700**

SCALE
HORIZ. 1"=40'
VERT. 1"=4'
DATE: March 1952
PRIVATE CONTRACT NO. 2105
W.S. 31
SHEET 6 OF 8 SHEETS
PREPARED IN THE OFFICES OF
SEABOARD ENGINEERING CO.
Mark A. Robin
MARK A. ROBIN, R.C.E. No. 2059

For Construction Notes see Sheet No. 1.
For Legend see Plan S-a-64

COUNTY OF LOS ANGELES, CALIFORNIA
APPROVED: WILLIAM J. FOX, COUNTY ENGINEER
APPROVED BY: *A. M. Rawlin*, Office Engr.
Chief Engineer of County
Sanitation District No. 3 & 19
BY: *A. L. Gregory*, Chief Deputy
CHECKED BY: *H. L. Smiley*, 4-L-12
Office of County Engineer Reg. C.E. No. 414

PH checked 7-28-52 Wilkerson

TRACT NO. 17700
JOSIE AVE. - LADOGA AVE.
SANITARY SEWER
BC 5102
17700
APR 9 1952

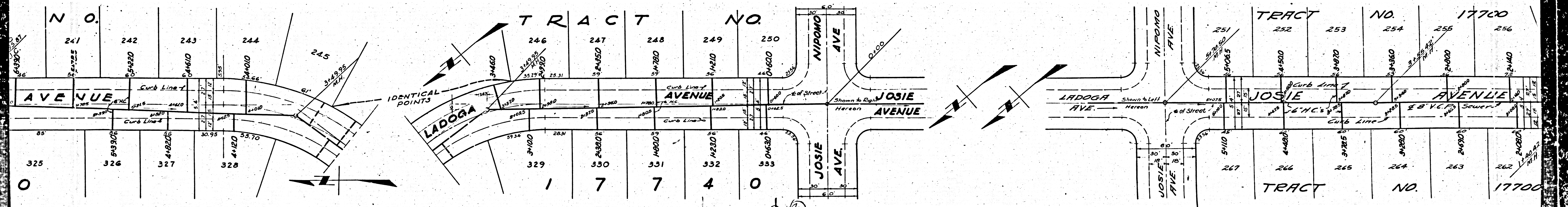
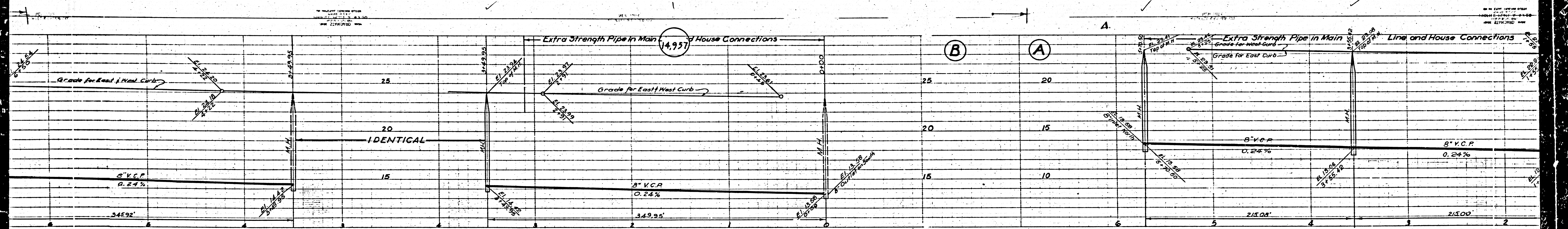

14,937

(B)

(A)

17700

17700

TRACT NO.

TRACT NO.

1 7 7 4 0

TRACT NO.

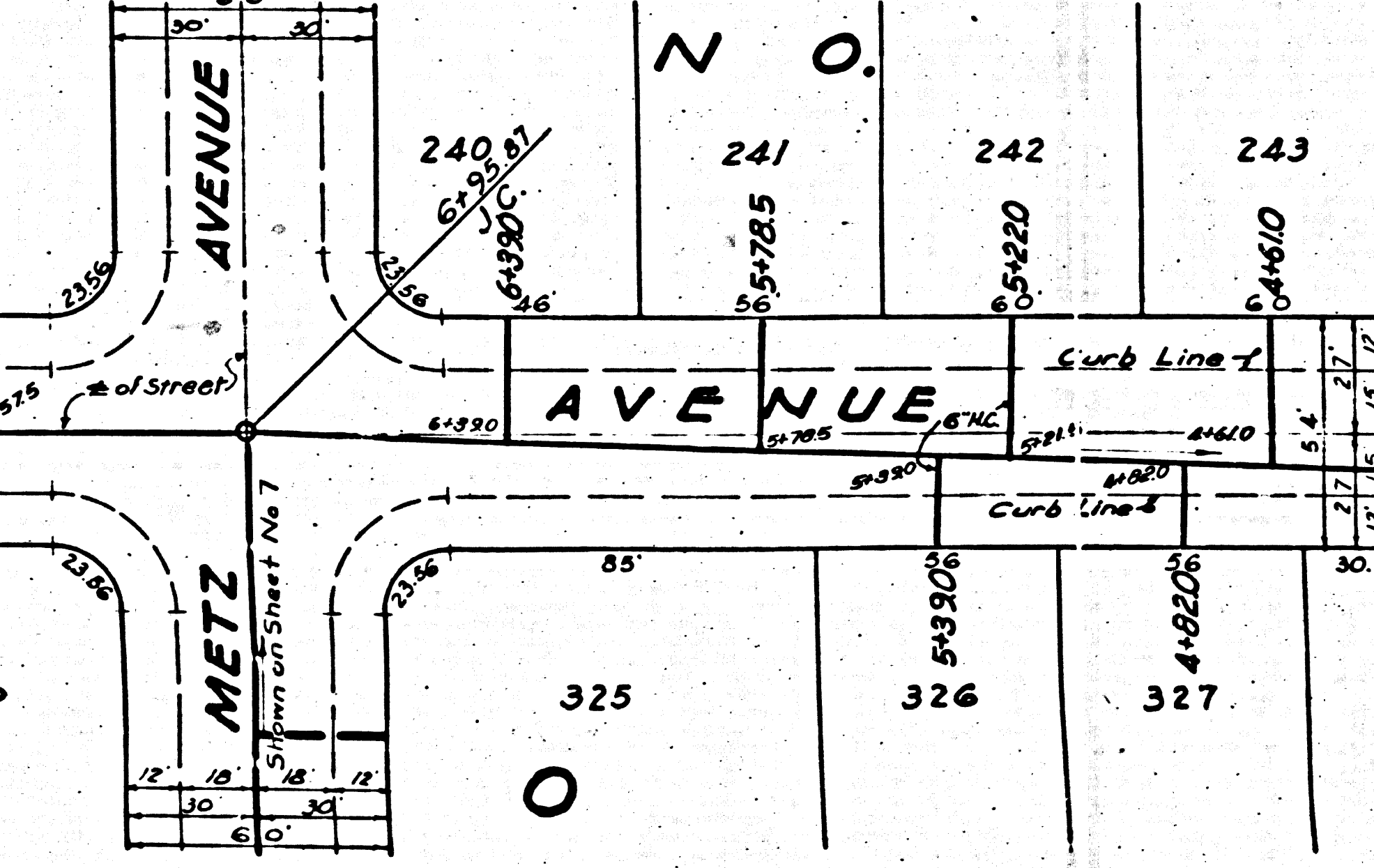
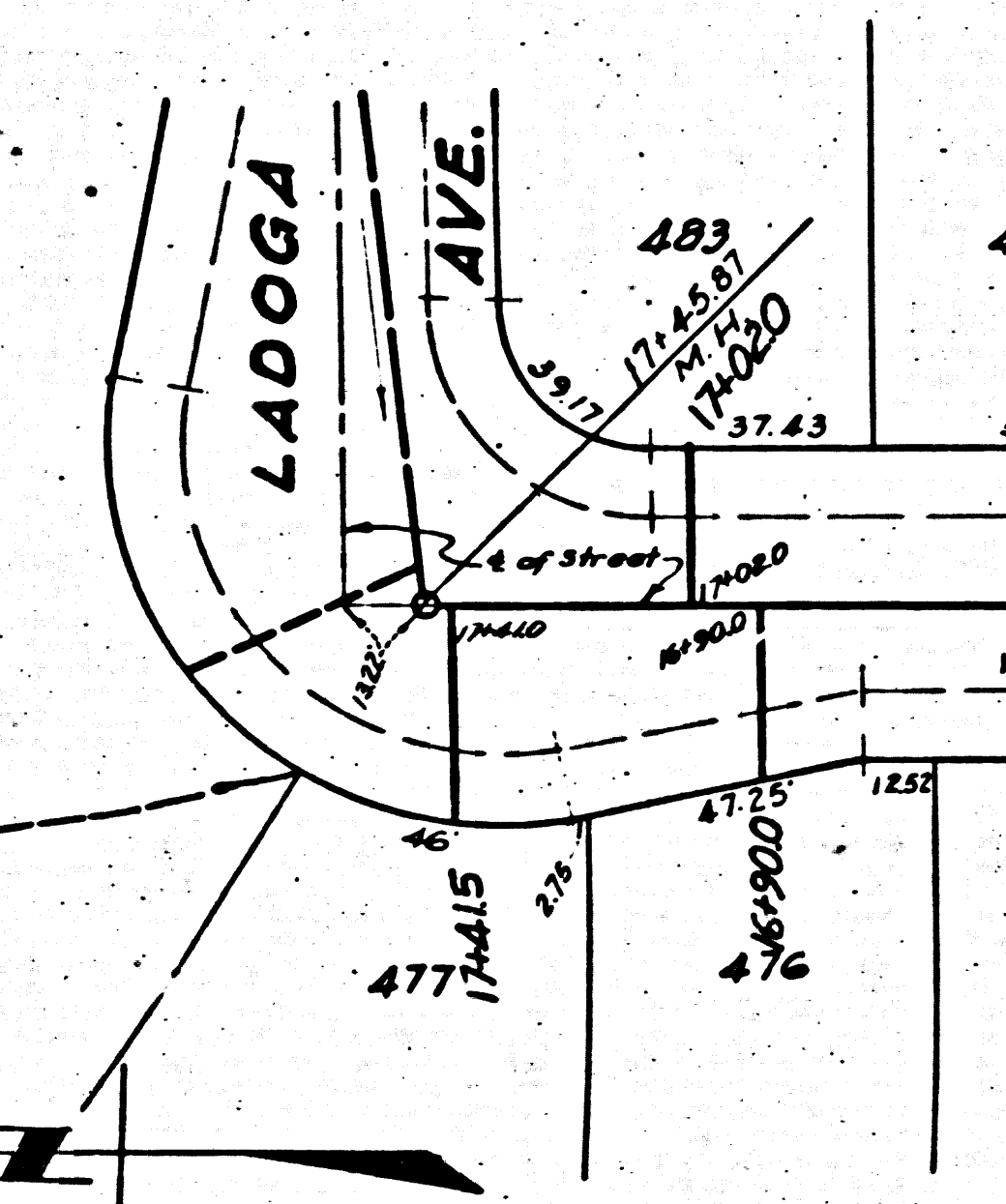
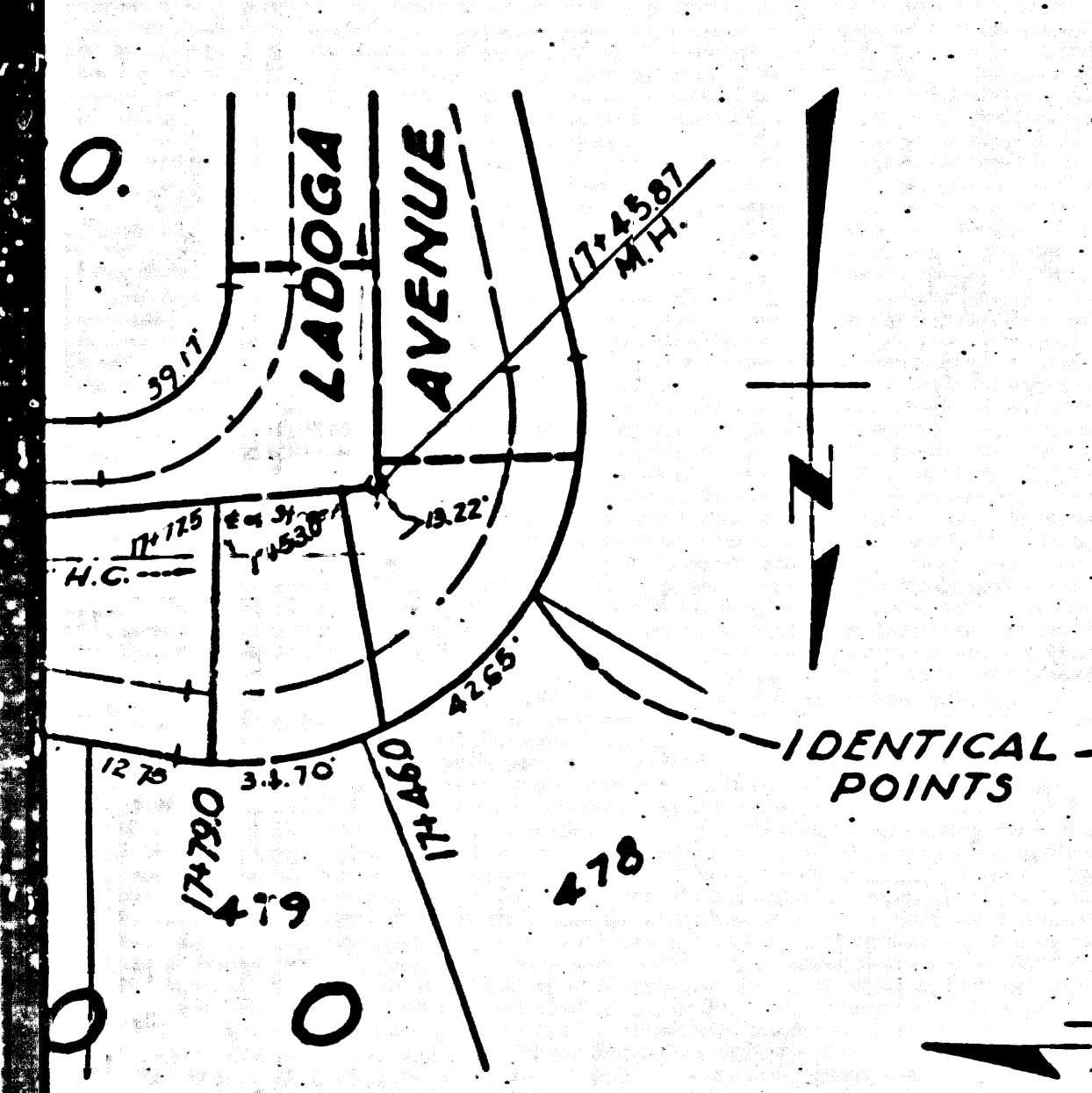
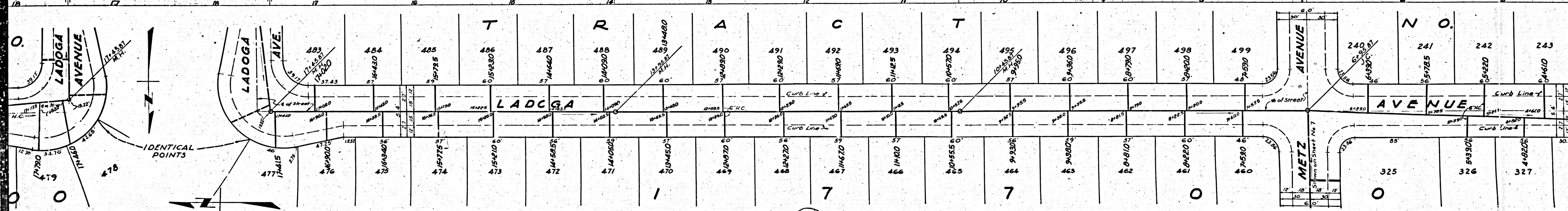
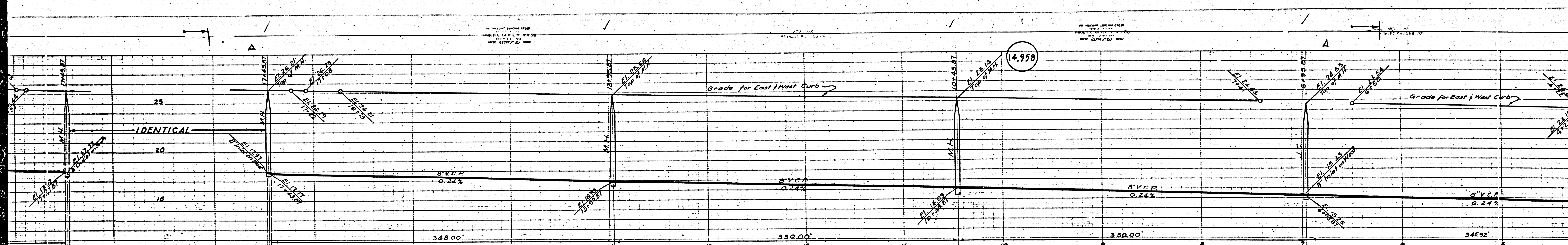

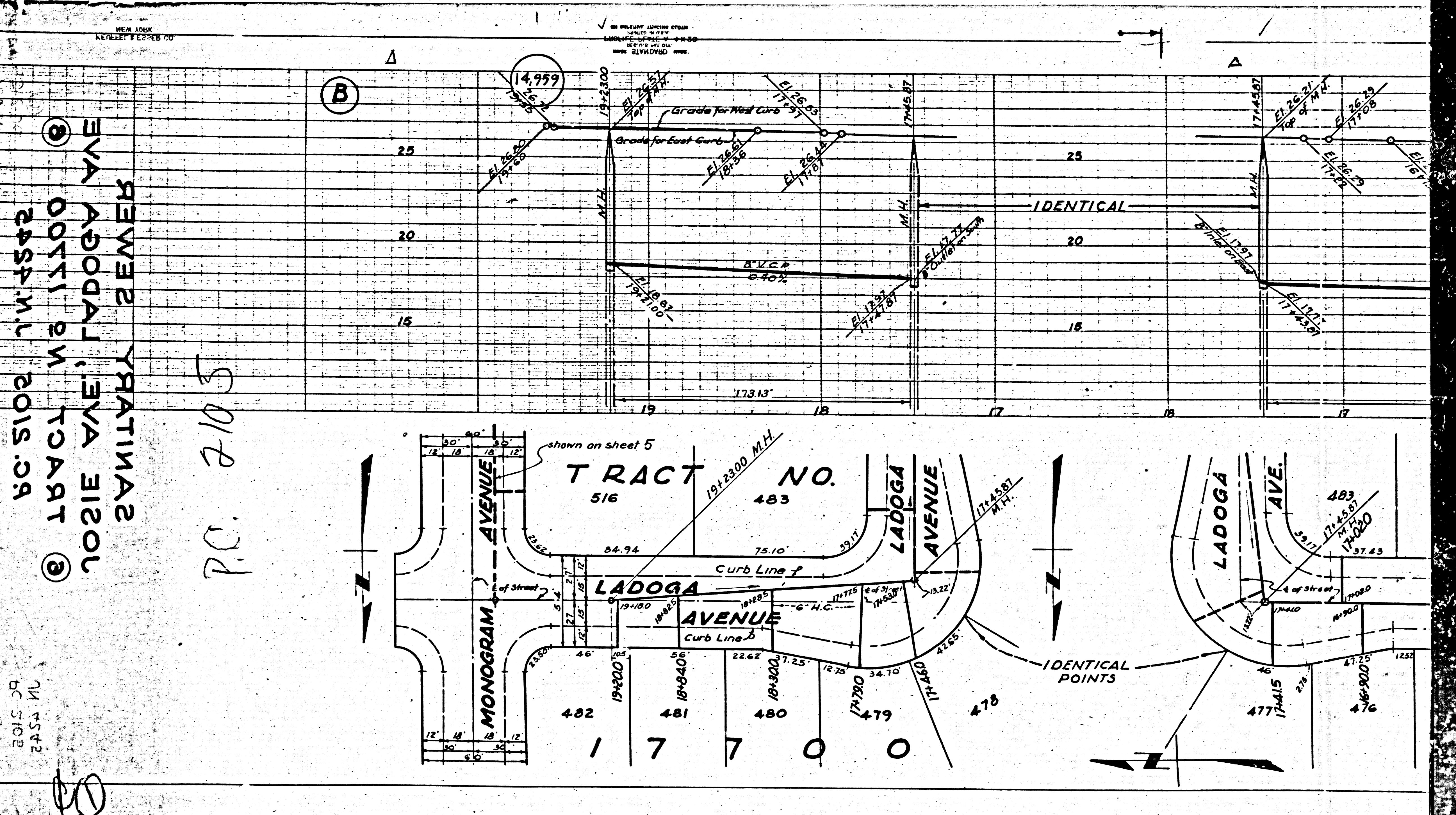

2452 M.L. 2015.09
 00771 PM TOART
 EVA ADODAJ, LADOGA AVE
 JOZIE AVE, LADOGA AVE
 SEWER
 YATINIAA

P.C. 7105

PC 5102
 2452 M.L.

shown on sheet 5
TRACT NO.
 516 483

1912300 M.H.

LADOGA AVENUE

LADOGA AVENUE

MONOGRAM AVENUE

17700 482
 17700 481
 17700 480
 17700 479
 17700 478

LADOGA AVE

483
 174597
 174597

LADOGA AVE

477
 17415
 17415

476
 174597
 174597

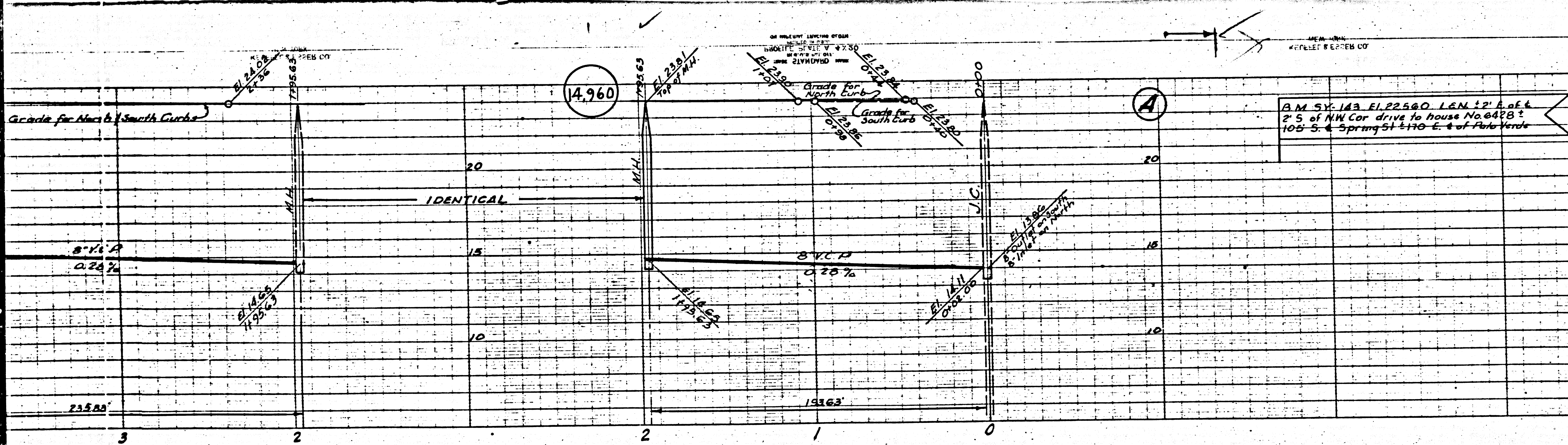

PROFILE, ALIGNMENT AND GRADE OF
SANITARY SEWERS
TO BE CONSTRUCTED IN
ROSEBAY ST.
FROM 291 FT. N. ELY. OF JOSIE AVE.
TO IROQUOIS AVE.
JOSIE AVE.
FROM IROQUOIS AVE. TO ROSEBAY AVE.
METZ AVE.
FROM LADOGA AVE. TO 137 FT.
W.L.Y. OF KNOXVILLE AVE.
 TRACT NO. 17700
 SCALE: HORIZ. 1"=40' MARCH 1952
 VERT. 1"=4'
 SHEETS OF 5 SHEETS
 PRIVATE CONTRACT NO. 2105
 W.B. 31
 PREPARED IN THE OFFICES OF
 SEABOARD ENGINEERING CO.
Mark A. Robin
 MARK A. ROBIN, R.C.E. NO. 2059

SECTION 17700
 TRACT NO. 17700
 METZ AVE.
 ROSEBAY ST. JOSIE AVE.
 SANITARY SEWER
 PC 5102

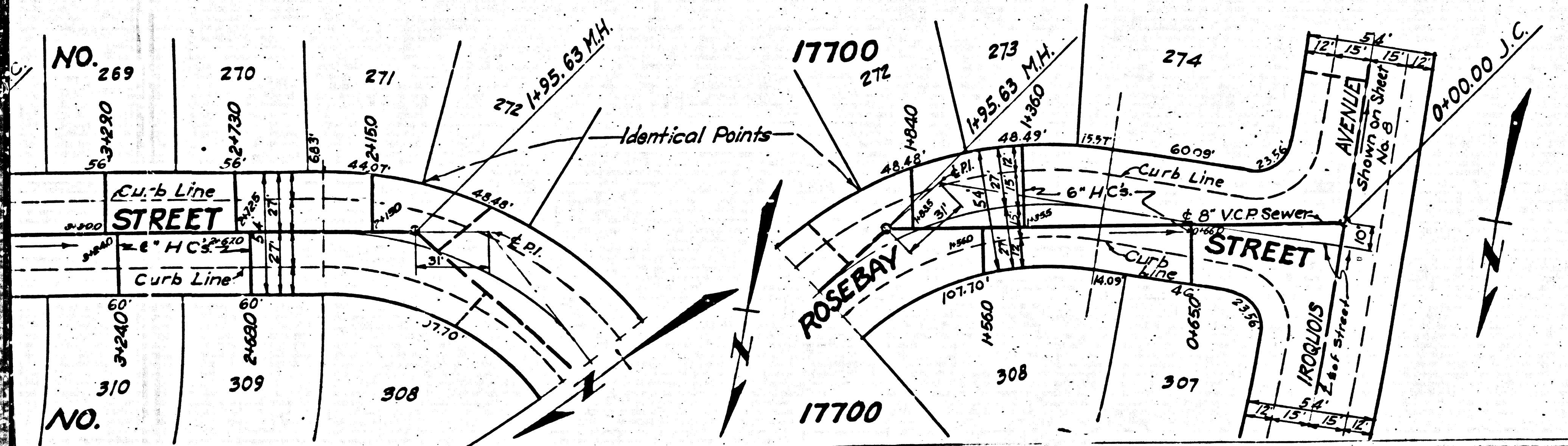

For Construction Notes See Sheet No. 1
 For Legend See Plan 5-0-64

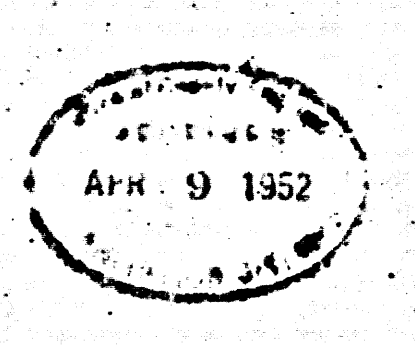

COUNTY OF LOS ANGELES, CALIFORNIA
 APPROVED: WILLIAM J. FOX, COUNTY ENGINEER APPROVED BY: *A. M. Rawlin*, Office Engr.
 BY: *A. M. Rawlin*, Chief Deputy Chief Engineer of County Sanitation District Nos. 8 & 19
 CHECKED BY: *A. M. Rawlin*, 4-2-52
 Office of County Engineer E.E. NO. 6424

checked by *52 M. Larson*

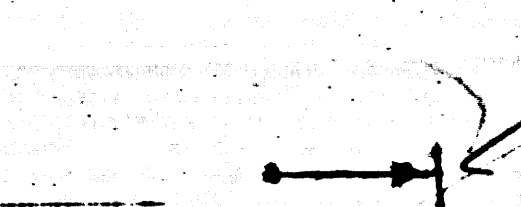
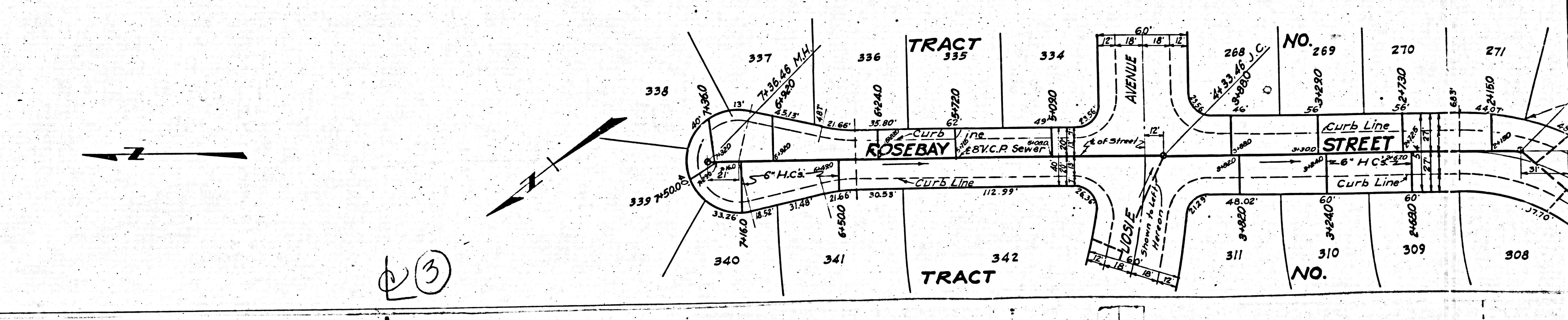
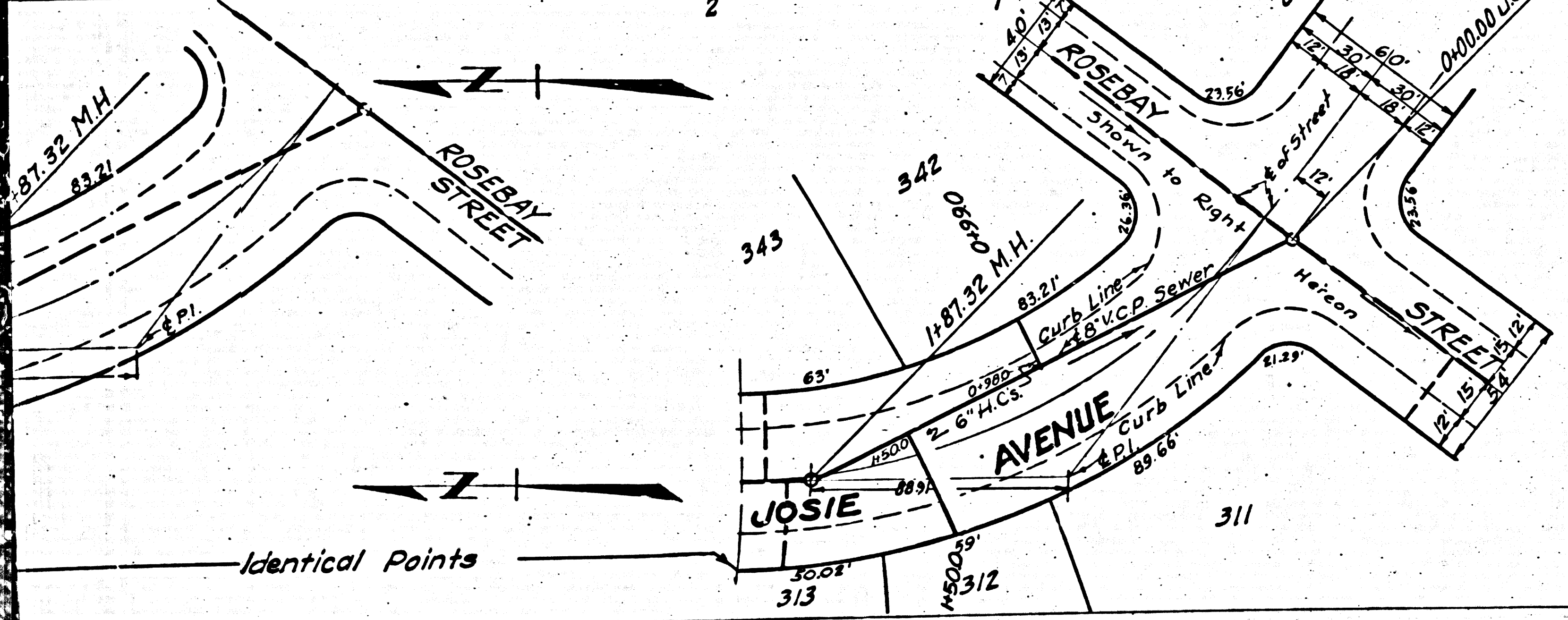
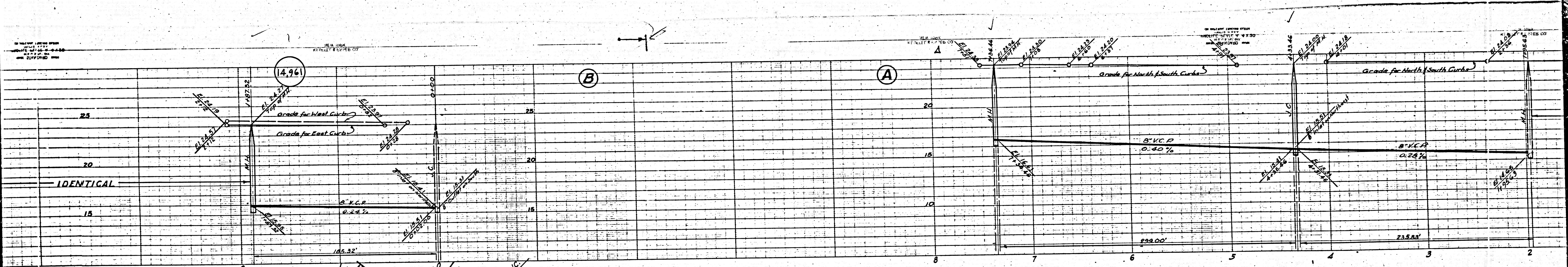

(3)

BY THE CITY ENGINEER
 COUNTY OF ALBANY, N.Y.
 DATE: 10/15/20

NEW YORK
 COUNTY OF ALBANY, N.Y.
 DATE: 10/15/20

BY THE CITY ENGINEER
 COUNTY OF ALBANY, N.Y.
 DATE: 10/15/20

BY THE CITY ENGINEER
 COUNTY OF ALBANY, N.Y.
 DATE: 10/15/20




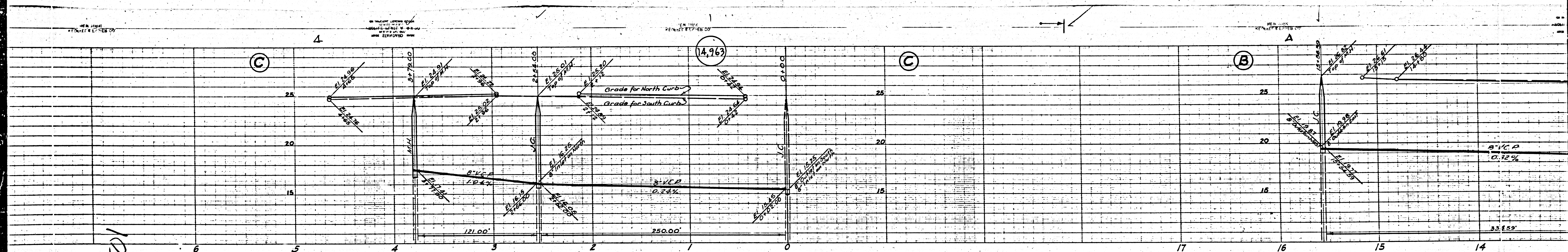

PC 2501

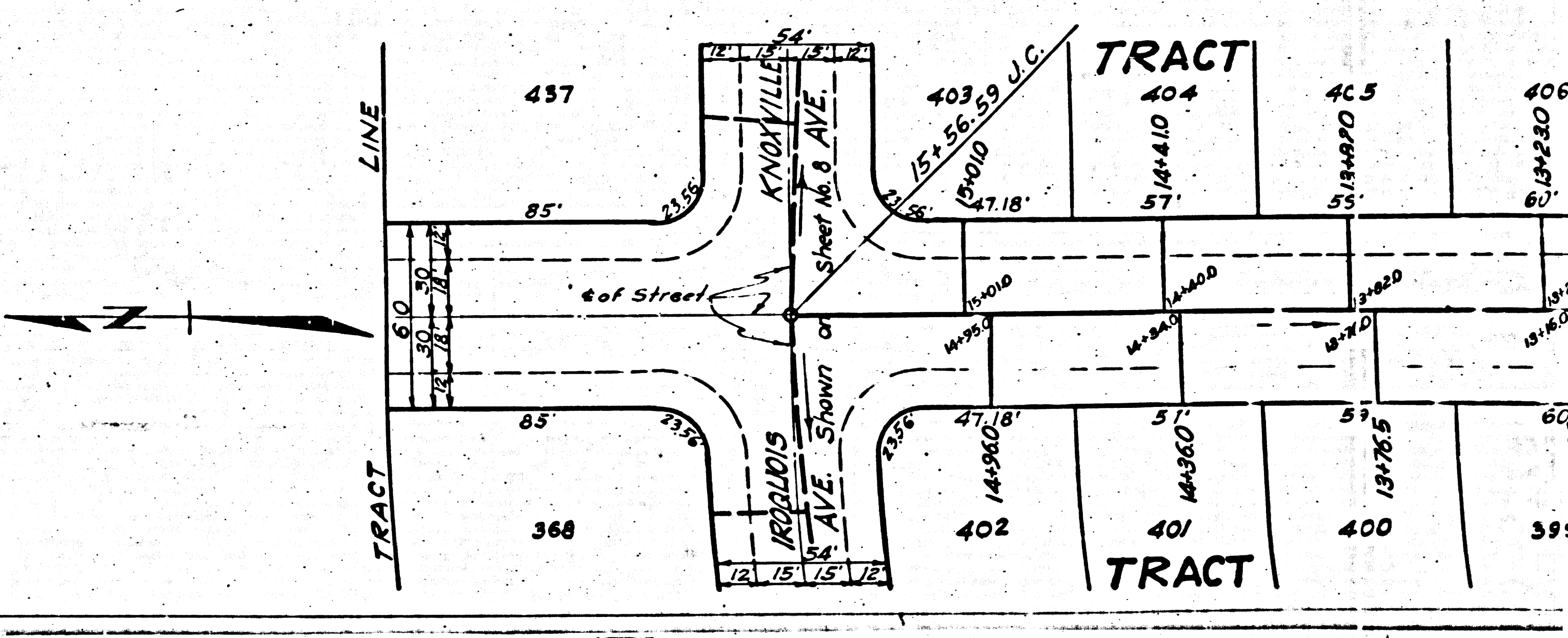
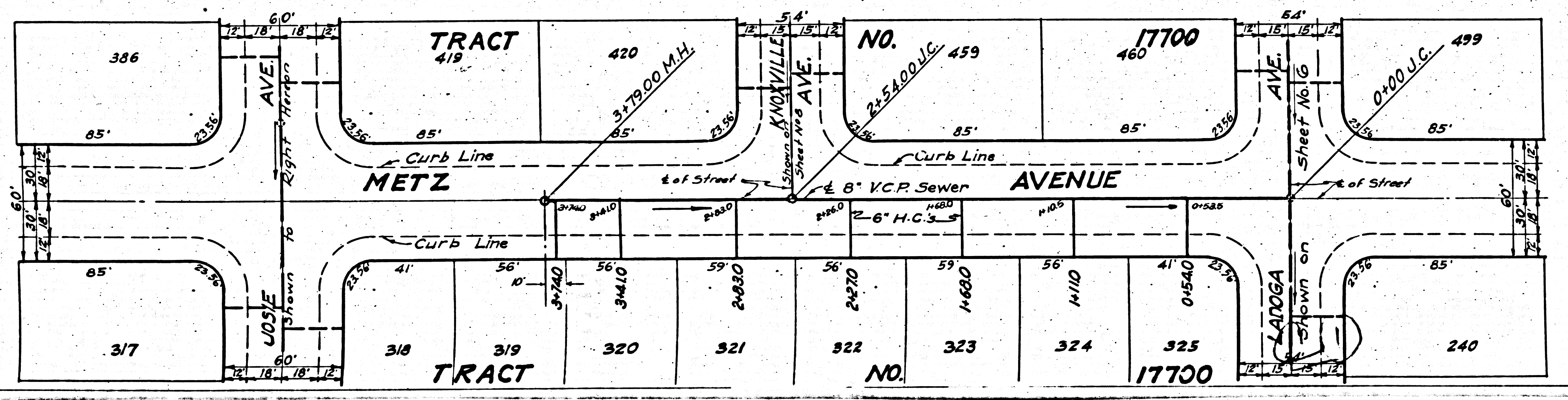

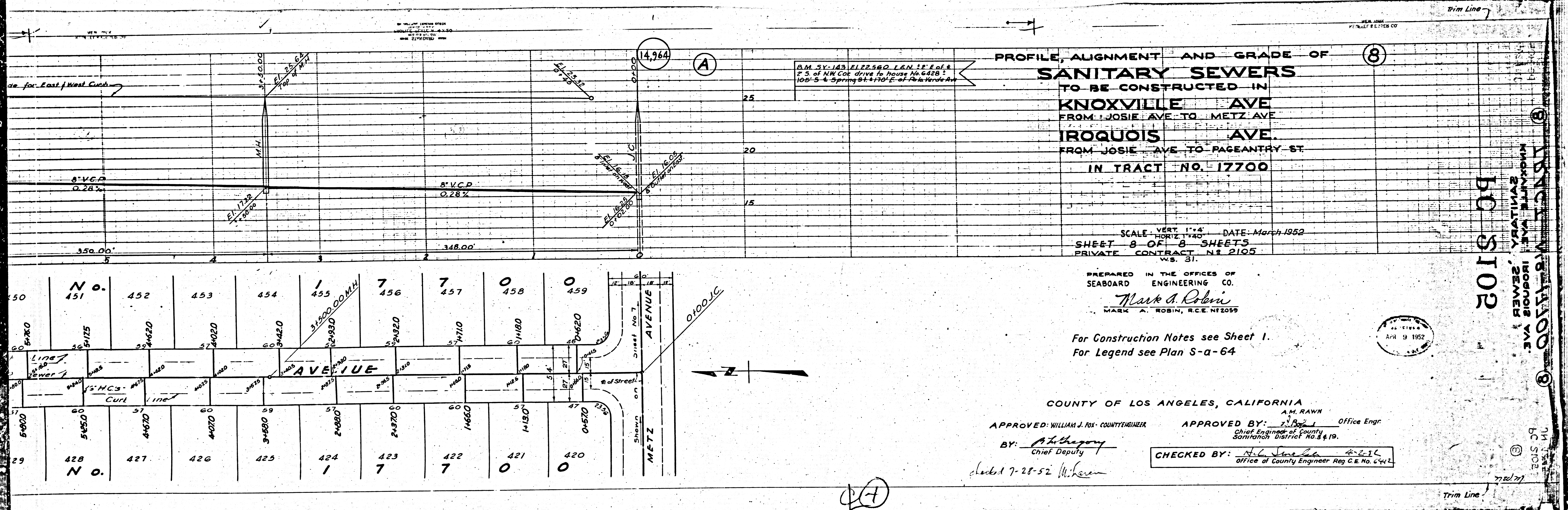

IROQUOIS AVE
 SANITARY SEWERS
 BC S102
 7/21/52

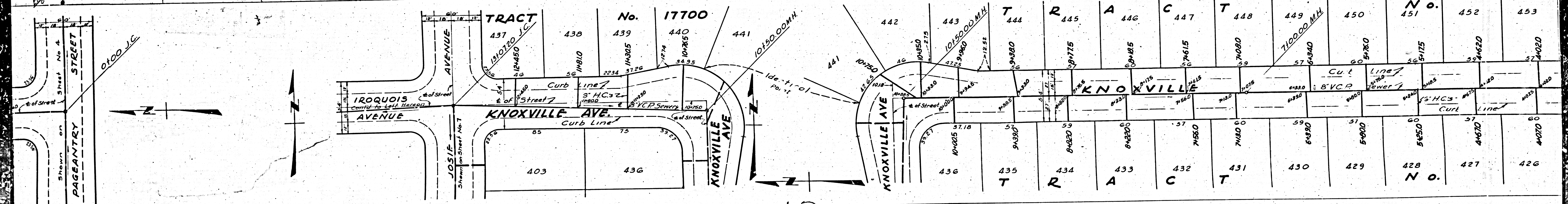
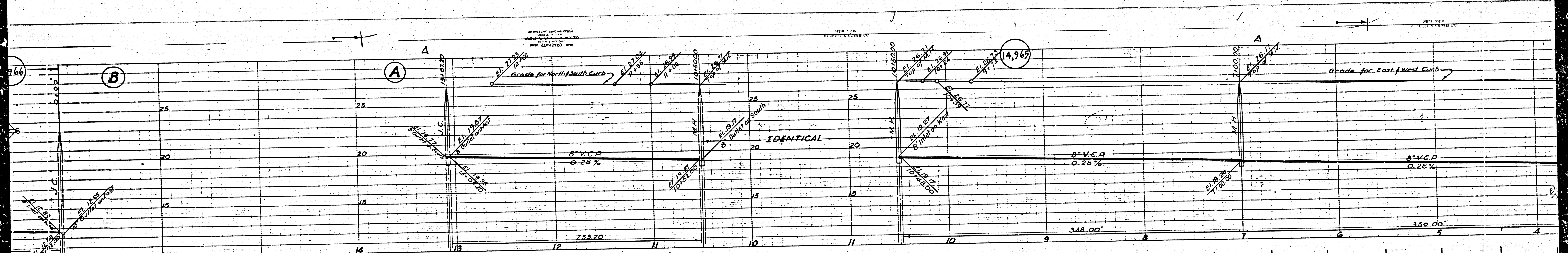

13



(2)

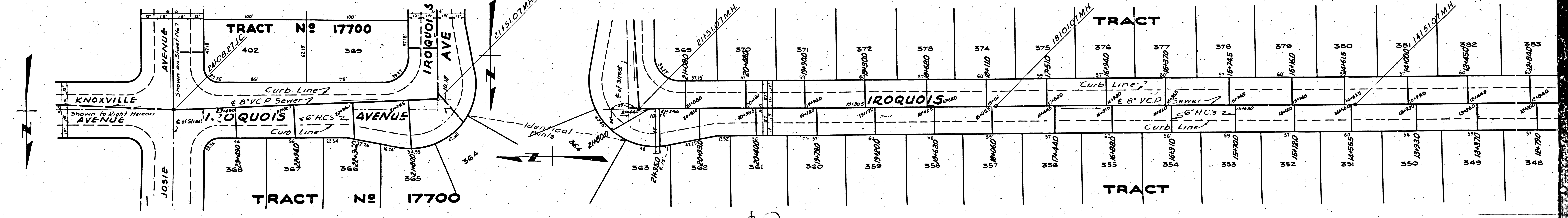


20