

TEMPLE CITY

NOTES

1. Use Standard Machine frame and cover, 3' x 3'.
2. Use Standard strength V.C.P. except as noted.
3. Use cement mortar for all V.C.P. joints.
4. Resurface all trench within paved area to match V.C.P. Road Dept. or State Highway requirements, in accordance with the permit.
5. All structures shall be built with structures 3' x 3' x 10'.
6. Construct tops of all structures at grade of top of curb finished surface.
7. Construct House Connections with cover at property line 6 feet below curb grade unless otherwise noted.

NOTE: No representative of the County Engineer will survey or lay out any portion of the work. The owner or his authorized representative shall furnish the County Engineer with grade sheets and sketches of all house connections and shall provide a check for them at their proper locations with satisfactory identity. Any change of location shall be requested by writing to the owner or a representative. No revisions shall be made in these plans without approval of the County Engineer. Showers to be installed with vent composed by Manufacturer of his plans Specs. Sec. 93.49 Concrete pipe to be installed with 2" thickness with concrete cover Specs. Sec. 93.49 Install wire & taps per Specs. Sec. 95.

PROFILE ALIGNMENT AND GRADE OF SANITARY SEWERS TO BE CONSTRUCTED IN DUARTE ROAD BETWEEN OAK AVENUE LYING SOUTHERLY OF DUARTE RD. AND ENCINITA AVENUE LYING NORTHERLY OF DUARTE RD. BETWEEN DUARTE ROAD AND GREENWOOD AVENUE ENCINITA AVENUE BETWEEN GREENWOOD AVE. AND NORTH LINE OF TR. 17758 GREENWOOD AVE. BETWEEN EASTERLY LINE OF TR. 17758 AND WESTERLY LINE OF TR. 17758 IN TRACT NO. 17758 M.B.

**PRIVATE CONTRACT NO. 2130
W.S. 44**

SCALE: Vert. 1" = 4'
HORIZ. 1" = 40'

MARCH 1952

PREPARED BY **W. A. Treadwell**
REG. C.E. NO. 410

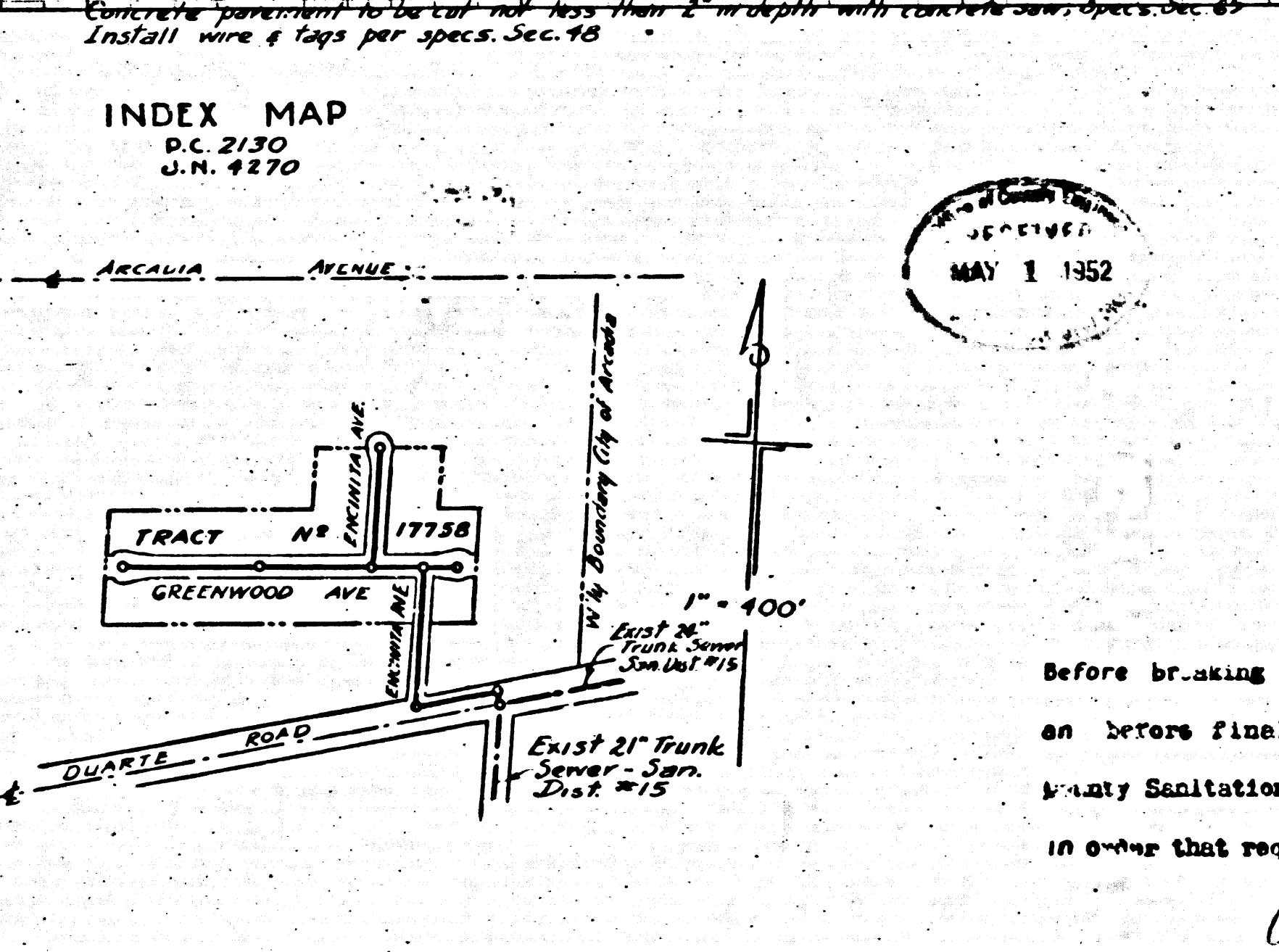
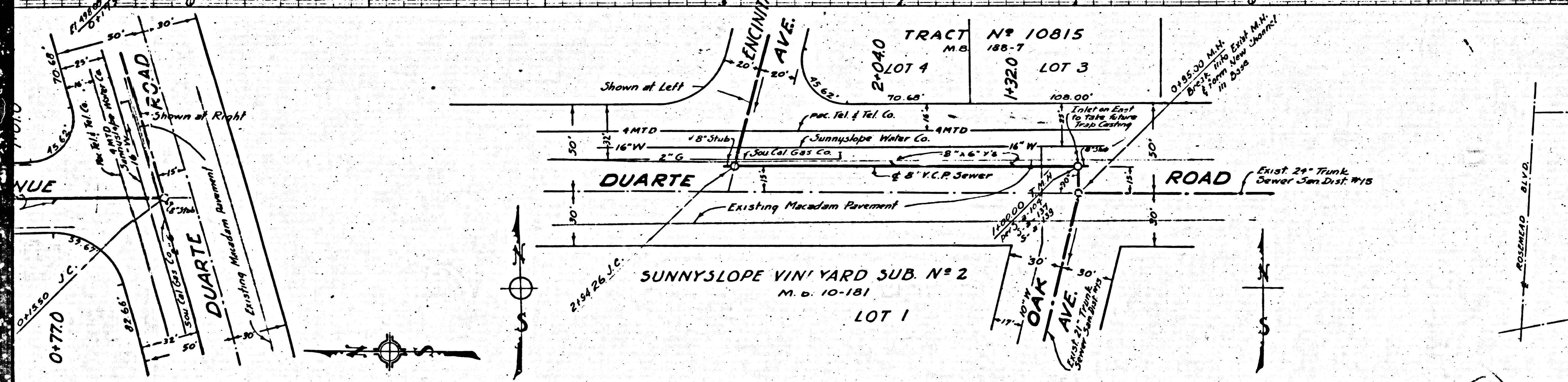

FOR LEGEND SEE PLAN 3-a-64

NOTE: Grades to which this improvement is to be constructed are shown on plans and profile. Grade points for top of curb, center line of streets are shown by circles on profiles. At all points between designated points the grade shall be established so as to conform to a straight line drawn between said designated points. Elevations are in feet above U.S.C. Datum or mean sea level. This drawing and the data herein are hereby made a part of the specifications. Work shall be constructed according to specifications on file in the office of the County Engineer and shall be prosecuted only in the presence of the County Engineer. Before work can be started the contractor must obtain a permit to excavate in County streets from the L.A. County Road Dept. 310.35. Man Streets and make a deposit with the County Engineer, 928 L.A. County Engineering Bldg. authorized to cover the cost of construction inspection and record plan. Approval of this Plan by the County of Los Angeles does not constitute a Representation as to the accuracy of the location of, or the existence or non-existence of any underground utility pipe or structure within the limits of this Project.

COUNTY OF LOS ANGELES, CALIFORNIA

APPROVED BY **WILLIAM J. ...** COUNTY ENGINEER

APPROVED BY **A. M. ...** CHIEF SANITARY ENGINEER

APPROVED BY **...** SANITARY DISTRICT NO. 15

CHECKED BY **Robert E. ...** 4-15-52
OFFICE OF COUNTY ENGINEER REG. C.E. NO. 7868

Checked 7-22-52 *W. A. Treadwell*

3

7/21/52

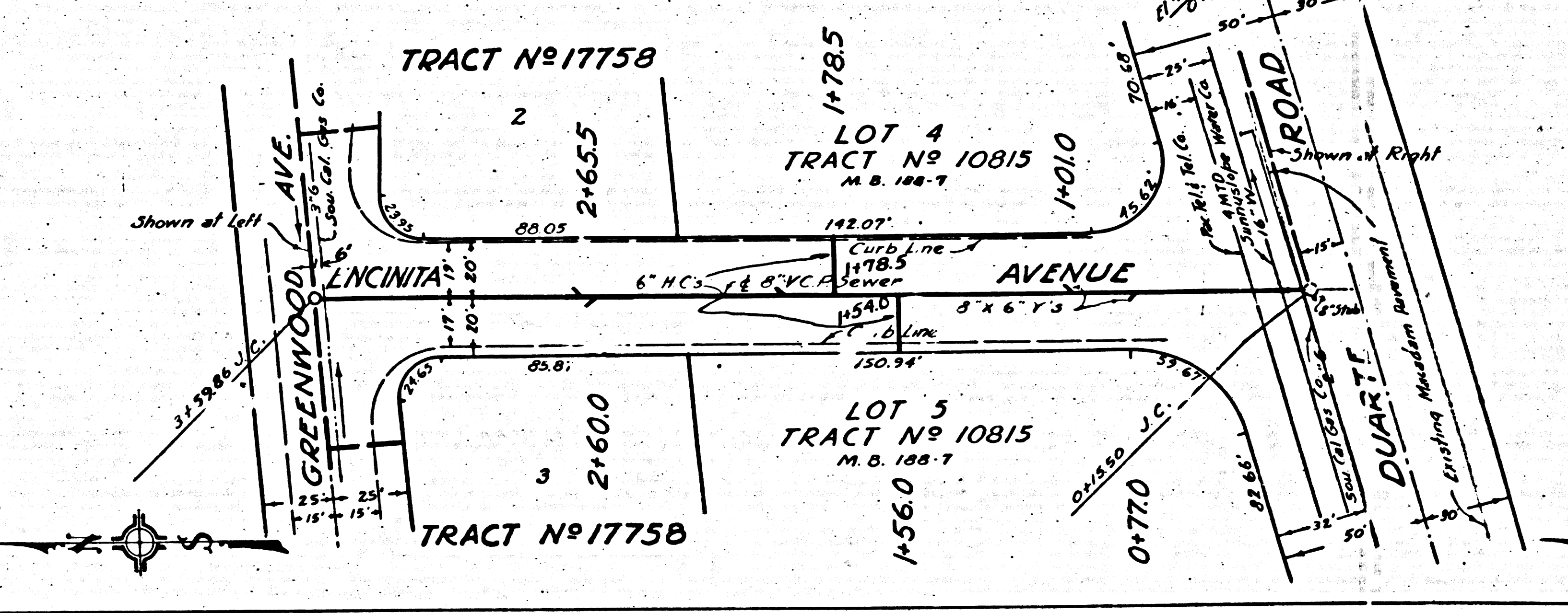
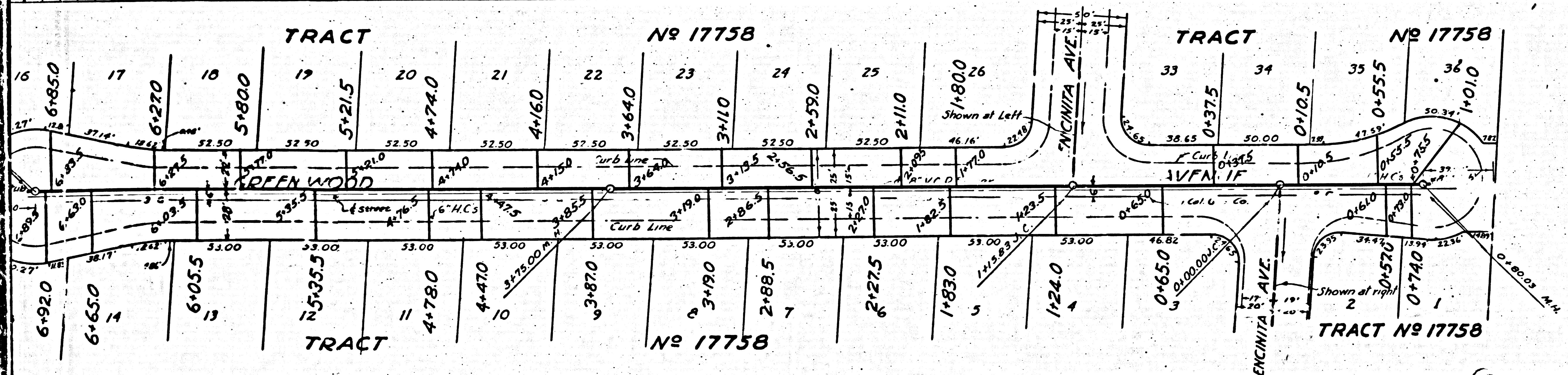
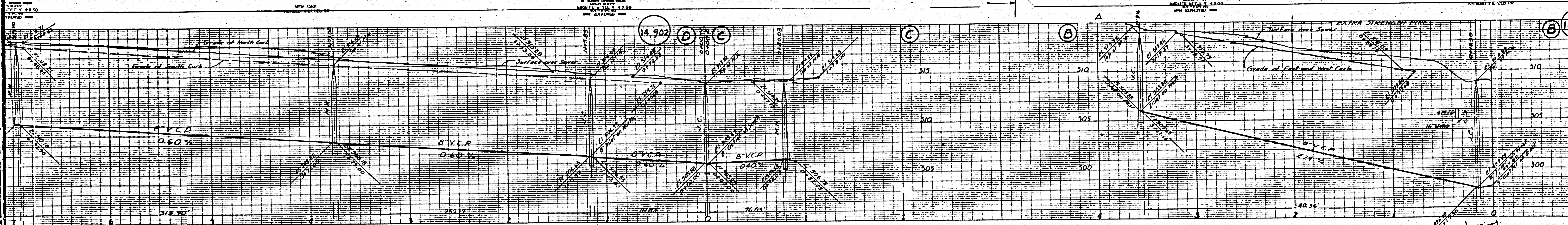

02

