

14,969  
 D.M. S.G. 731 - Elev. 460 8/15 - Sp. in L.  
 North Curb - Longitud. Area 10' S. west of  
 Curb at Jct. N.W. cor. Longdon Ave. and  
 Aron Ave. Marked T.E. 604

**TEMPLE CITY**

**NOTES**

1. Use Standard Manila Paper and Comp. S-117
2. Use Standard strength V.C.P. (Except as noted)
3. Use cement mortar for all V.C.P. joints
4. Resurface all streets within paved area to meet L.A.C. Road Dept. or State Highway requirements in accordance with the permit
5. All structures shall be built same structure S-104 (Except as noted)
6. Construct tops of all structures in Right of Way 6" above finished surface
7. Construct House Connections with invert at property line
8. Feet below curb grade unless otherwise noted
9. Excavate four feet of same at intersection with pipe per S-117

**NOTE:** No representation of the County Engineer will be made as to any portion of the work. The owner or his authorized representative shall furnish the County Engineer with grade sheets and stations of all house connections and Y branches and shall provide stakes for them at their proper locations with stationing plainly marked. Any change of location shall be requested in writing by the owner or his representative. No revisions shall be made in these plans without approval of the County Engineer. Stoppers to be marked with paint compound by Manufacturer of his plant. Specs. Sec. 3349. Concrete pavement to be cut not less than 2" in depth with concrete saw. Specs. Sec. 65. Install manhole tops per Specs. Sec. 64.

**PROFILE ALIGNMENT AND GRADE OF  
 SANITARY SEWERS  
 TO BE CONSTRUCTED IN  
 WENDON STREET  
 FROM AVENUE 300 FEET WESTERLY  
 AND 200 FEET NORTHERLY  
 IN TRACT NO 17963 M.B.**

**PRIVATE CONTRACT NO. 2192  
 W.S. 44**

SCALE: VERT. 1" = 4'  
 HORIZ. 1" = 40'

MAY 1952

PREPARED BY **W. A. TREADWELL**  
 REG. C. E. No. 410

FOR LEGEND SEE PLAN S-a-64

**NOTE:** Grades to which this improvement is to be constructed are shown on plan and profile. Grade points for top of curb, centerline of street are shown by curves on profiles. At all points between designated points the grade shall be established as by a straight line drawn between said designated points. Elevations are in feet above U.S.C. Datum or mean sea level. Work shall be constructed according to specifications on file in the office of the County Engineer and shall be prosecuted only in the presence of the County Engineer. Before work can be started the contractor must obtain a permit to excavate in County streets from the L.A. County Road Dept. 108 W. Second Street and make a deposit with the County Engineer, 522 E. A. County Engineering Bldg. sufficient to cover the cost of construction inspection and record plans. Approval of this Plan by the County of Los Angeles does not constitute a representation as to the accuracy of the location of the structure or non-existence of any underground utility pipe or structure within the limits of the Project.

COUNTY OF LOS ANGELES, CALIFORNIA  
 WILLIAM J. DILLON, COUNTY ENGINEER  
 APPROVED BY **W. A. Treadwell**, CHIEF DEPUTY  
 APPROVED **A. M. DAWN**, CHIEF ENGINEER  
 SANITATION DISTRICT NO. 13  
 BY **J. B. ...**, DISTRICT ENGINEER

CHECKED BY **R. S. ...**, C-5-53  
 OFFICE OF COUNTY ENGINEER REG. C. E. 7860

JUN 20 1952

check 7-31-52 W. L. ...

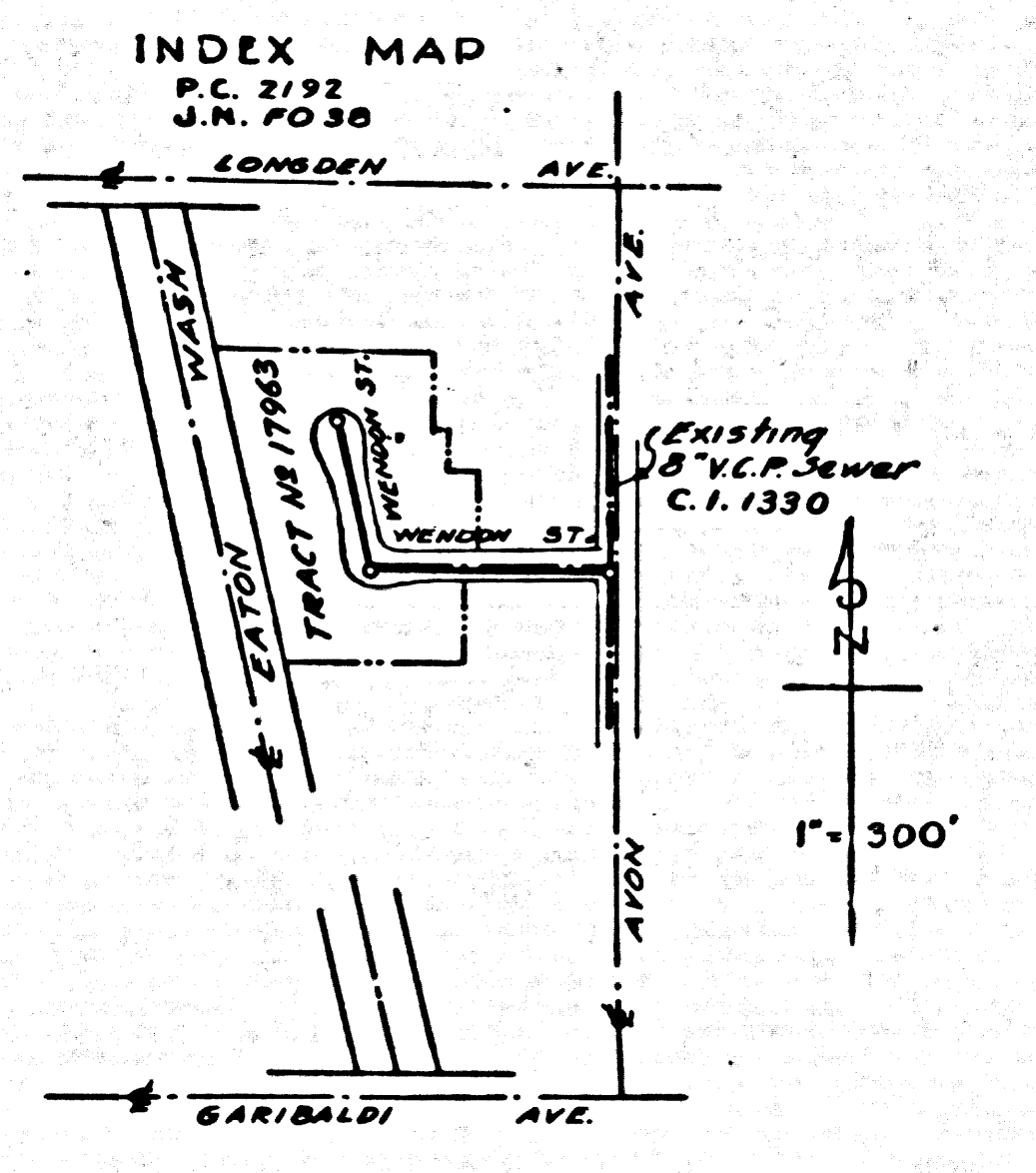
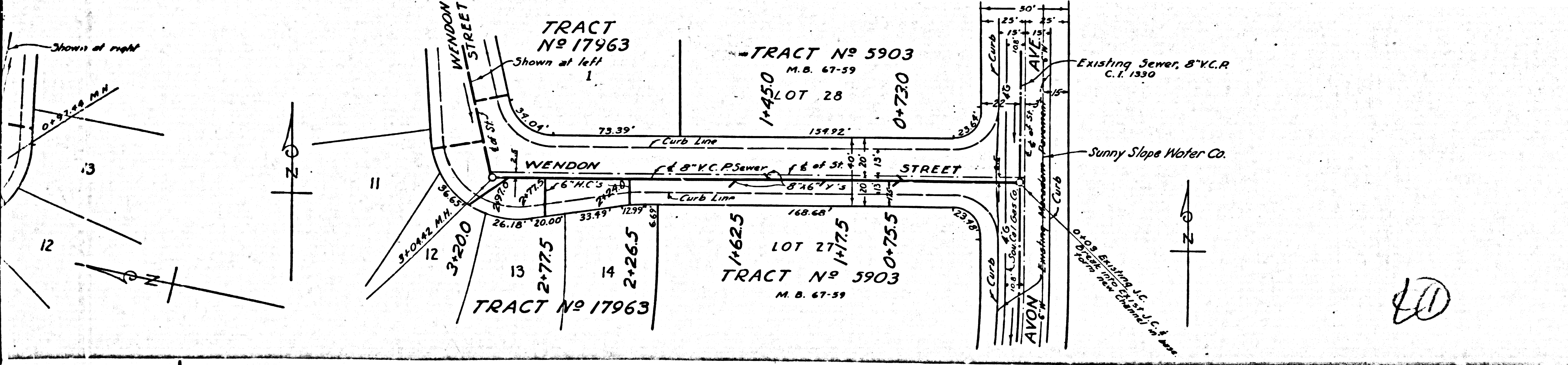

DISTRICT NO. 13  
 SANITATION DISTRICT NO. 13  
 COUNTY OF LOS ANGELES, CALIFORNIA

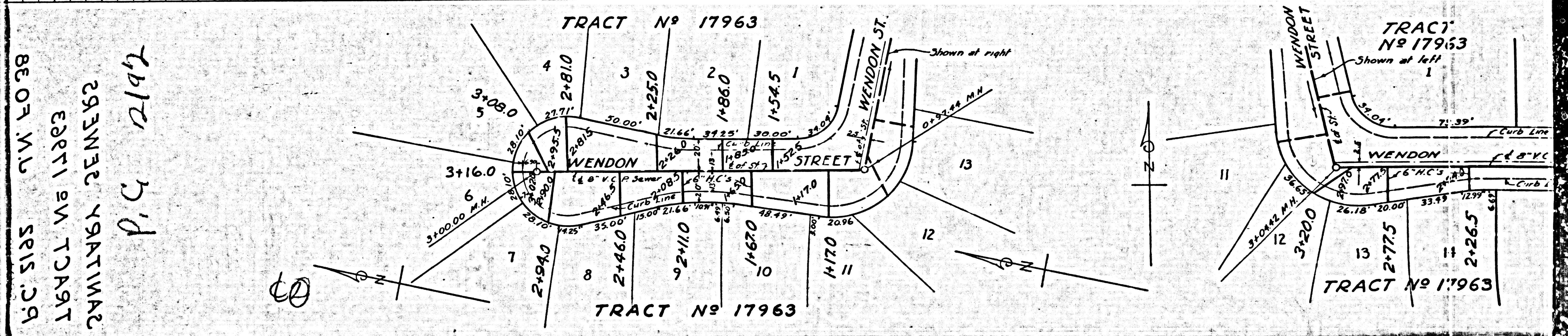
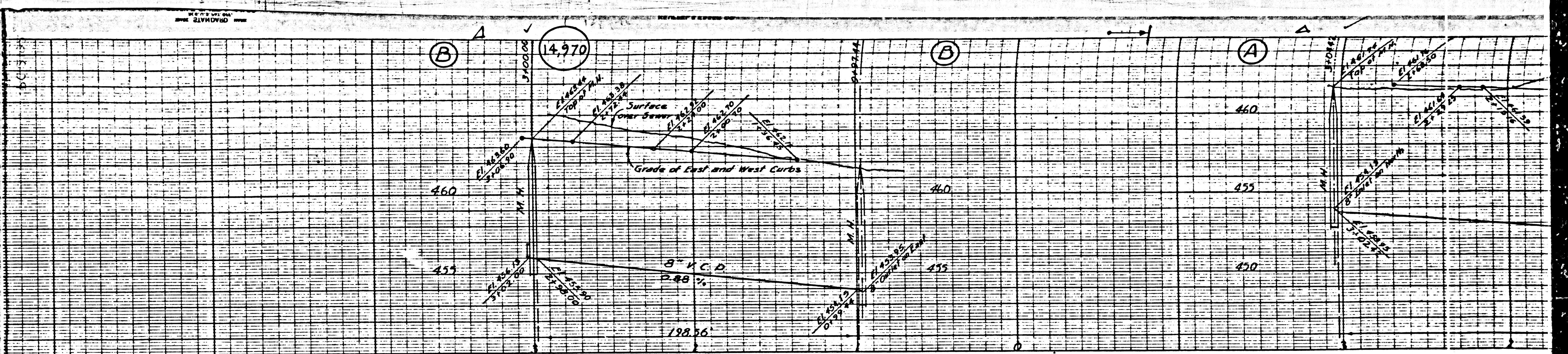

BE OF M.V.  
 5015 29  
 TRACT No 17963  
 233M2C 1931M2C  
 233M2C 1931M2C  
 P.C. 2192

M5

M5