

**LENNOX**

BENCH MARK No. 8-80 Trunk Sewer No. 82 ELEV. 31.77  
Lead and tack at center line intersection of Walnut Street and Broadway.

1. USE STANDARD MANHOLE FRAME AND COVER, S-a-117.
2. USE STANDARD STRENGTH PIPE (EXCEPT AS NOTED).
3. USE CEMENT MORTAR FOR ALL VITRIFIED CLAY PIPE JOINTS.
4. RESURFACE ALL TRENCH WITHIN PAVED AREA TO MEET LOS ANGELES COUNTY ROAD DEPT. OR CALIFORNIA STATE HIGHWAY REQUIREMENTS IN ACCORDANCE WITH PERMIT.
5. CONSTRUCT HOUSE CONNECTIONS WITH INVERT AT PROPERTY LINE (15) FEET BELOW CURB GRADE.
6. ENCASE FOUR FEET OF SEWER AT POINTS OF INTERFERENCE WITH POLES AS PER S-a-119.
7. ALL STRUCTURES SHALL BE BRICK SEWERS, S-a-104.
8. CONSTRUCT TOPS OF ALL STRUCTURES IN RIGHTS-OF-WAY 6" ABOVE FINISHED GRADE.
9. STOPPERS TO BE INSTALLED WITH JOINT COMPOUND BY MANUFACTURER AT HIS PLANT. SPECS. SEC. 33, 48.
10. CONCRETE PAVEMENT TO BE CUT NOT LESS THAN 2" IN DEPTH WITH CONCRETE SAW. SPECS. SEC. 65.

NOTE: No representative of the County Engineer will survey or layout any portion of the work. The owner or his authorized representative shall furnish the County Engineer with grade sheets and stations of all house connections and Y branches and shall provide stakes for them at their proper locations with stationing plainly marked. Any change of location shall be requested in writing by the owner or his representative. No revisions shall be made in these plans without approval of the County Engineer.

NOTE: Provide stakes on the property lines or property lines produced, at right angles to the sewer line at the center line of each manhole.

NOTE: Install wire tags per Specs Sec. 48.

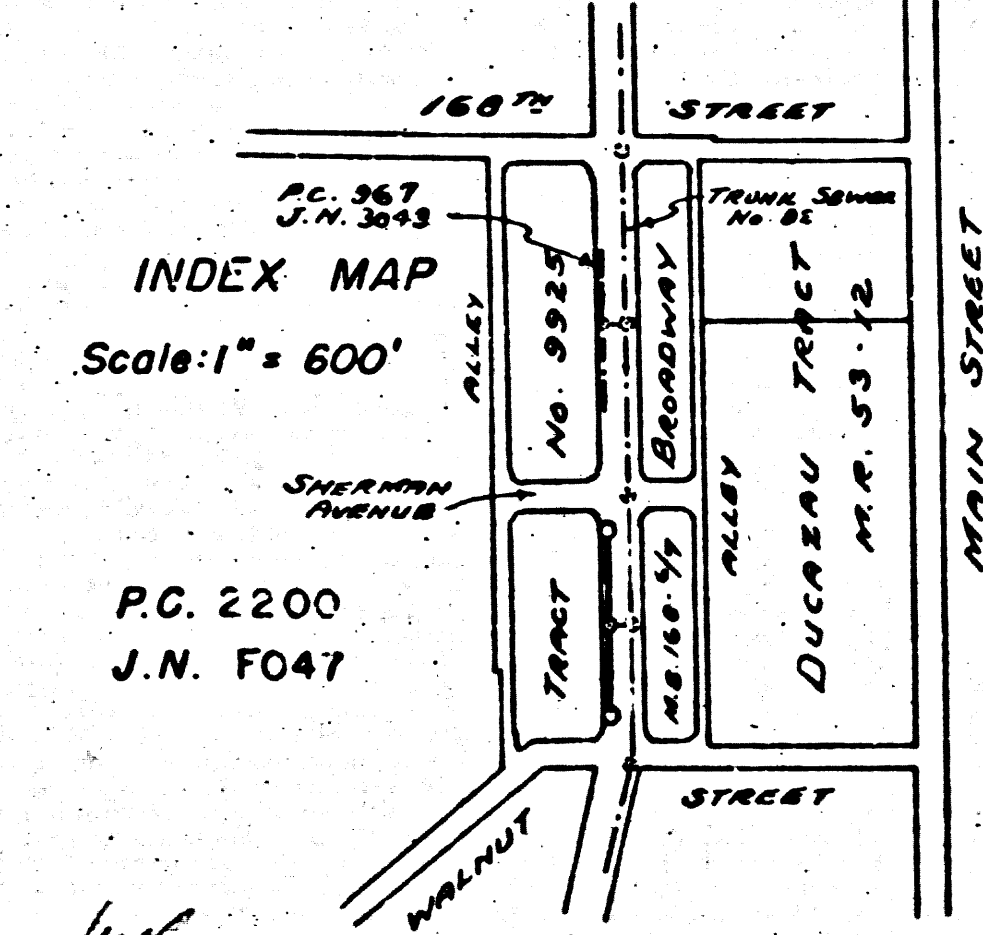

PC. 2200  
J.N. F047

checked 6-4-52 W. Loren

14,988

PROFILE, ALIGNMENT AND GRADE OF  
**SANITARY SEWERS**  
TO BE CONSTRUCTED IN

**BROADWAY**

FROM EXISTING M.H. 270 FEET NORTH OF WALNUT STREET TO A POINT 50 FEET WEST THEREFROM.

WEST SIDE BROADWAY  
BETWEEN SHERMAN AVENUE AND WALNUT STREET.

PRIVATE CONTRACT NO. 2200  
W.S. 26

SHEET 1 OF 1 SHEET

SCALE: VERTICAL 1" = 4'  
HORIZONTAL 1" = 40'

MAY, 1952

PREPARED IN THE OFFICES OF  
GLEN ROOD, Registered Engineer

BY Glen Rood  
REG. C.E. NO. 2093  
FOR LEGEND  
SEE PLAN NO. S-a-64

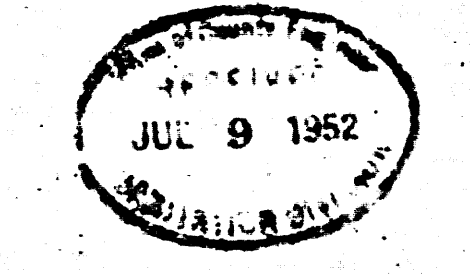

Before breaking into any existing structure and before final acceptance of this work, County Sanitation District should be notified in order that required inspection may be made.

NOTE: Grades to which this improvement is to be constructed are shown on Plans and Profile. Grade points for top of curb, center line of street or center line of alley are shown by circles on profiles. At all points between designated points the grade shall be established so as to conform to a straight line drawn between said designated points. Elevations are in feet above U.S.G.S. Datum or mean sea level. This drawing and the data hereon are hereby made a part of the Specifications. Work shall be constructed according to Specifications on file in the office of the County Engineer and shall be prosecuted only in the presence of the County Engineer. Before work can be started, the contractor must obtain a permit to excavate in county streets from the L.A. County Road Department, 211 So. Main Street, and make a deposit with the County Engineer, 828 L.A. County Engineering Bldg., sufficient to cover the cost of construction inspection and record plans. If work is to be done in a State Highway, a permit must be obtained from the State of California, Division of Highways, 420 So. Spring Street after making the deposit with the County Engineer. Approval of this plan by the County of Los Angeles does not constitute a representation as to the accuracy of the location of, or the existence or non-existence of any underground utility, pipe or structure within the limits of this project.

COUNTY OF LOS ANGELES, CALIFORNIA  
WILLIAM J. FOX - COUNTY ENGINEER  
A.M. RAWN - CHIEF ENGINEER COUNTY SANITATION DISTRICT NO. 8  
APPROVED BY W. J. Fox  
BY W. J. Fox OFFICE ENGINEER  
CHECKED BY Glen Rood OFFICE OF COUNTY ENGINEER, REG. C.E. NO. 2200 DATE 6-12-52

50 5000

12

