

1. THE STANDARD MANHOLE FRAMES AND COVERS SHALL BE STANDARD STRENGTH PIPE EXCEPT AS NOTED

2. THE COUNTY ENGINEER SHALL BE NOTIFIED IN WRITING AT LEAST 10 DAYS BEFORE THE COMMENCEMENT OF THE WORK

3. THE CONTRACTOR SHALL BE RESPONSIBLE FOR OBTAINING ALL NECESSARY PERMITS FROM THE CITY AND COUNTY ENGINEERS

4. THE CONTRACTOR SHALL BE RESPONSIBLE FOR OBTAINING ALL NECESSARY PERMITS FROM THE CITY AND COUNTY ENGINEERS

5. THE CONTRACTOR SHALL BE RESPONSIBLE FOR OBTAINING ALL NECESSARY PERMITS FROM THE CITY AND COUNTY ENGINEERS

6. THE CONTRACTOR SHALL BE RESPONSIBLE FOR OBTAINING ALL NECESSARY PERMITS FROM THE CITY AND COUNTY ENGINEERS

7. THE CONTRACTOR SHALL BE RESPONSIBLE FOR OBTAINING ALL NECESSARY PERMITS FROM THE CITY AND COUNTY ENGINEERS

8. THE CONTRACTOR SHALL BE RESPONSIBLE FOR OBTAINING ALL NECESSARY PERMITS FROM THE CITY AND COUNTY ENGINEERS

9. THE CONTRACTOR SHALL BE RESPONSIBLE FOR OBTAINING ALL NECESSARY PERMITS FROM THE CITY AND COUNTY ENGINEERS

10. THE CONTRACTOR SHALL BE RESPONSIBLE FOR OBTAINING ALL NECESSARY PERMITS FROM THE CITY AND COUNTY ENGINEERS

PROPOSED SANITARY SEWER GRADES TO BE CONSTRUCTED IN TRACT NO 17907 147TH STREET BETWEEN WADKINS AVE & DUBLIN AVE WADKINS AVENUE BETWEEN 147TH ST. AND N.Y. LINE TRACT NO 17907 DUBLIN AVENUE BETWEEN 147TH ST. AND N.Y. LINE TRACT NO 17907 SANITARY SEWER RIGHTS OF WAY BETWEEN N.Y. LINE TRACT NO 17907 & ROSECRANS AVE AND BETWEEN N.Y. LINE TRACT NO 17907 & POINT 350' N.Y. LINE

PRIVATE CONTRACT No. 2323 W.S.: 25 SHEET 1 OF 2 SHEETS

ADAMS & ELLS, ENGINEERS - EL MONTE
 RECEIVED SEP 24 1952
 L.A. COUNTY ENGINEER
 FOR LEGEND

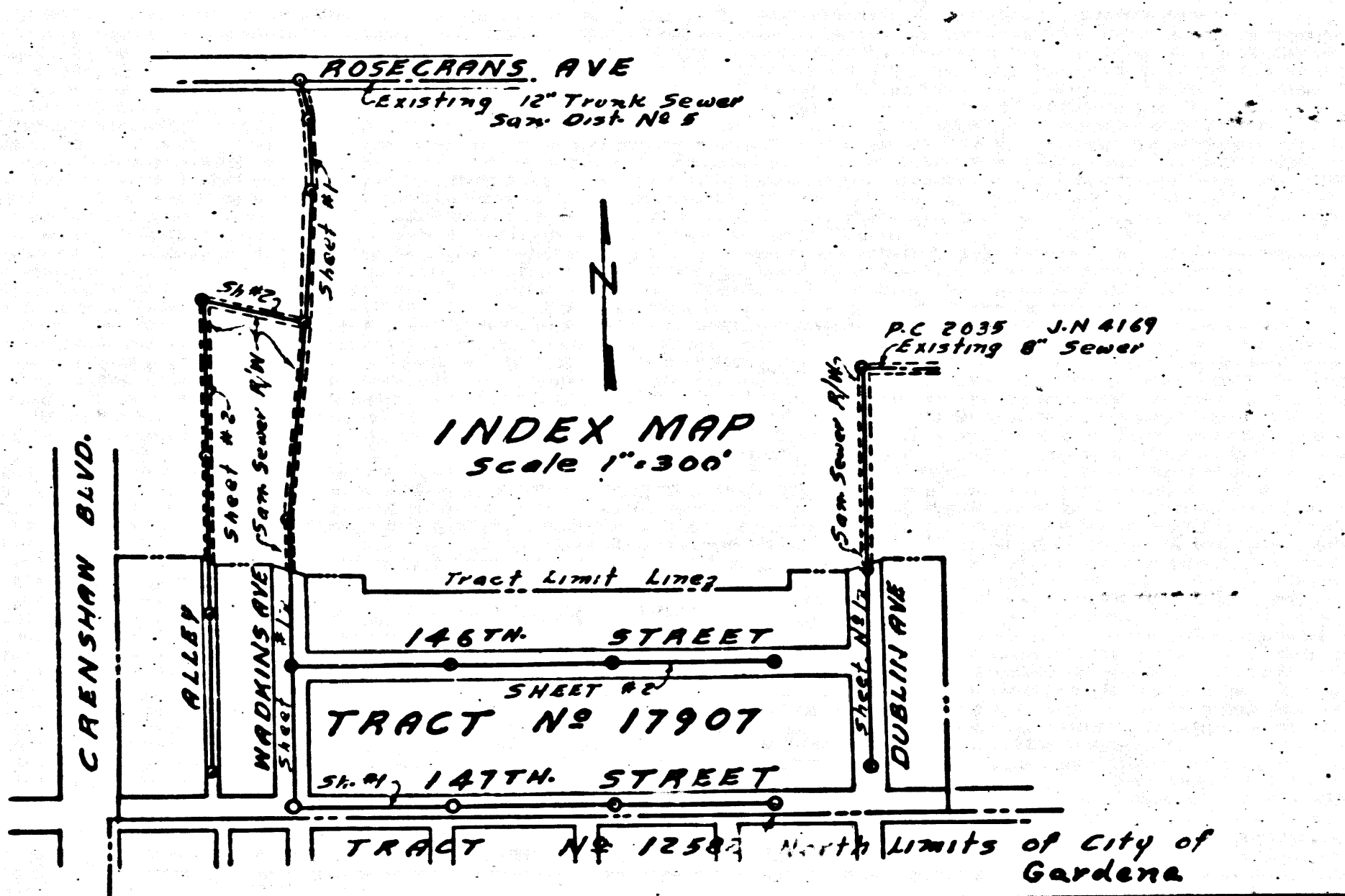
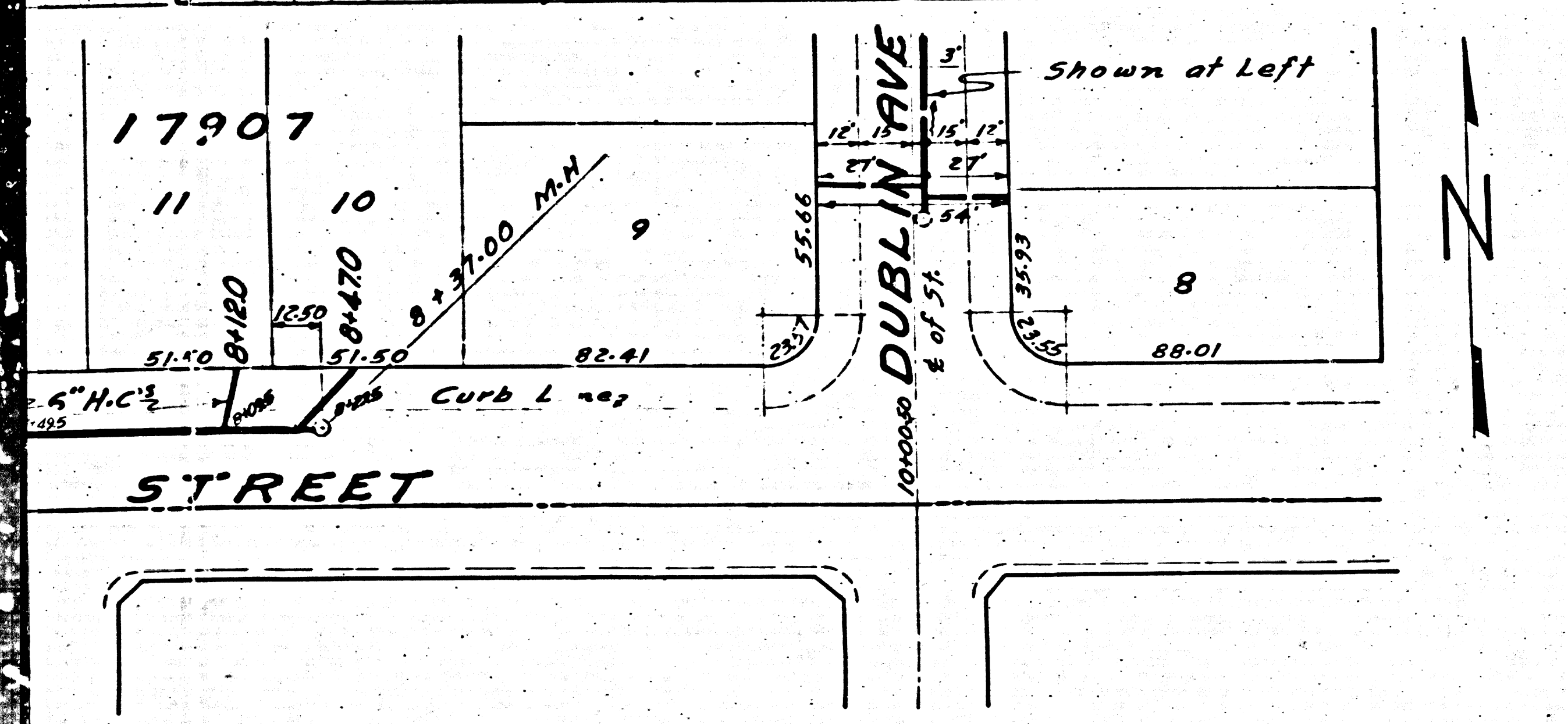

NOTE: SEE PLAN NO. 4-1-54 FOR DETAILS OF WHICH THIS IMPROVEMENT IS TO BE CONSTRUCTED ARE SHOWN IN A PLAN AND PROFILE

THE CONTRACTOR SHALL BE RESPONSIBLE FOR OBTAINING ALL NECESSARY PERMITS FROM THE CITY AND COUNTY ENGINEERS

THE CONTRACTOR SHALL BE RESPONSIBLE FOR OBTAINING ALL NECESSARY PERMITS FROM THE CITY AND COUNTY ENGINEERS

THE CONTRACTOR SHALL BE RESPONSIBLE FOR OBTAINING ALL NECESSARY PERMITS FROM THE CITY AND COUNTY ENGINEERS

THE CONTRACTOR SHALL BE RESPONSIBLE FOR OBTAINING ALL NECESSARY PERMITS FROM THE CITY AND COUNTY ENGINEERS

THE CONTRACTOR SHALL BE RESPONSIBLE FOR OBTAINING ALL NECESSARY PERMITS FROM THE CITY AND COUNTY ENGINEERS

THE CONTRACTOR SHALL BE RESPONSIBLE FOR OBTAINING ALL NECESSARY PERMITS FROM THE CITY AND COUNTY ENGINEERS

THE CONTRACTOR SHALL BE RESPONSIBLE FOR OBTAINING ALL NECESSARY PERMITS FROM THE CITY AND COUNTY ENGINEERS

THE CONTRACTOR SHALL BE RESPONSIBLE FOR OBTAINING ALL NECESSARY PERMITS FROM THE CITY AND COUNTY ENGINEERS

THE CONTRACTOR SHALL BE RESPONSIBLE FOR OBTAINING ALL NECESSARY PERMITS FROM THE CITY AND COUNTY ENGINEERS

THE CONTRACTOR SHALL BE RESPONSIBLE FOR OBTAINING ALL NECESSARY PERMITS FROM THE CITY AND COUNTY ENGINEERS

THE CONTRACTOR SHALL BE RESPONSIBLE FOR OBTAINING ALL NECESSARY PERMITS FROM THE CITY AND COUNTY ENGINEERS

ADAMS & ELLS, ENGINEERS - EL MONTE
 RECEIVED SEP 24 1952
 L.A. COUNTY ENGINEER
 FOR LEGEND

Before breaking into any existing structure and before final acceptance of this work, County Sanitation District should be notified in order that required inspection may be made.

COUNTY OF LOS ANGELES CALIFORNIA
 WILLIAM J. FOX - COUNTY ENGINEER
 Approved By: [Signature]
 Checked By: [Signature]
 OFFICE OF COUNTY ENGINEER
 REG. C.E. NO 2260

A.M. ARWIN
 CHIEF ENGINEER COUNTY SANITATION DISTRICT NO 5
 By: [Signature]
 OFFICE ENGINEER

TRACT 17907 147TH WADKINS DUBLIN & SEWER B.M. 54 550 N. 181

HC 2323

(4) TRIM LINE

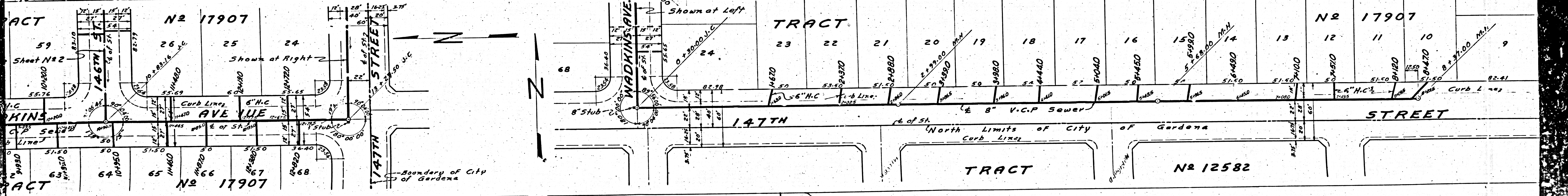
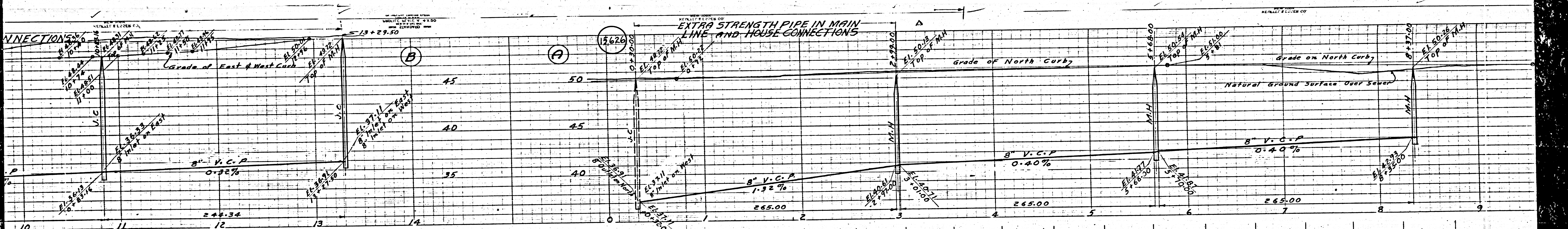

③

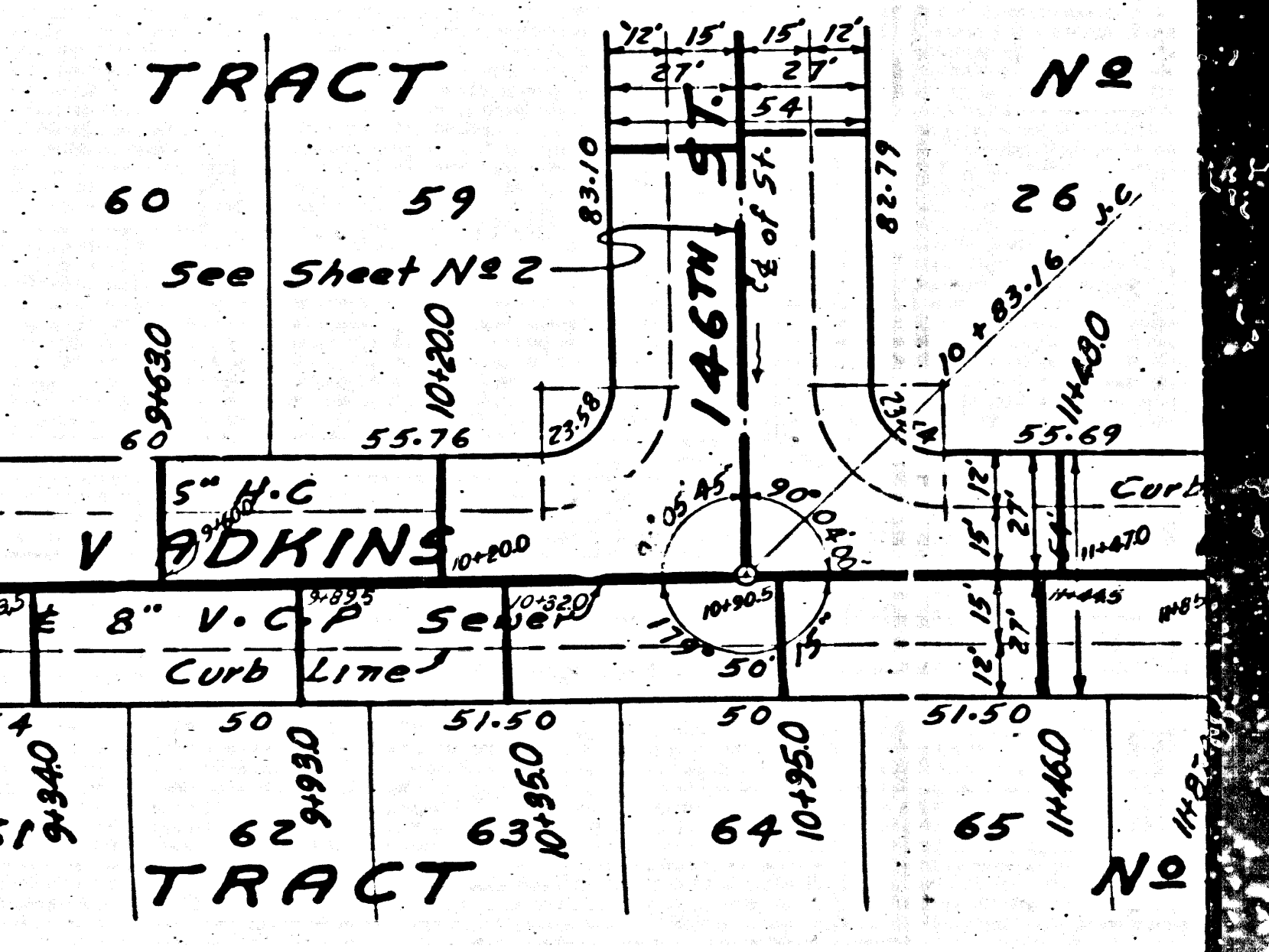
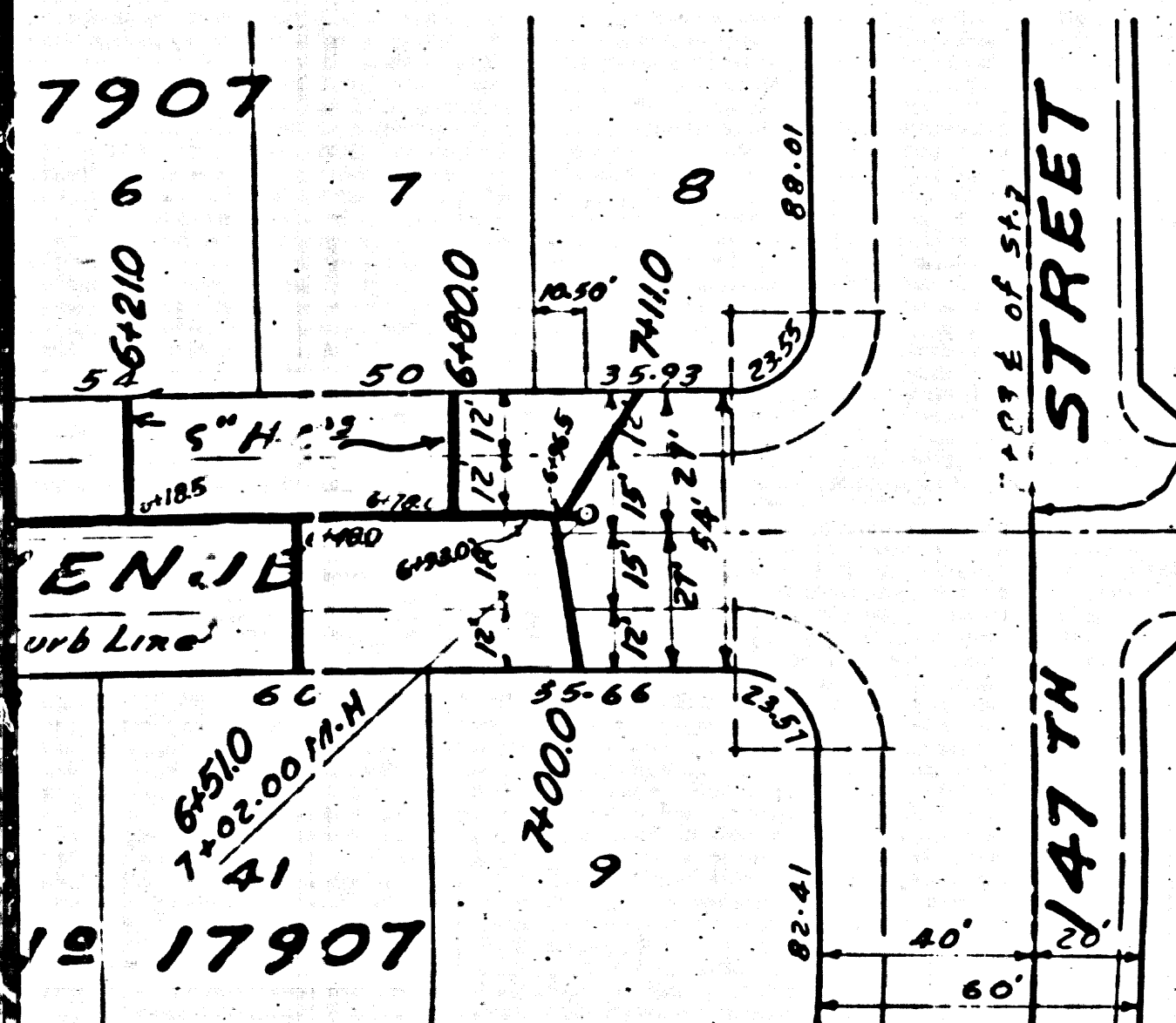
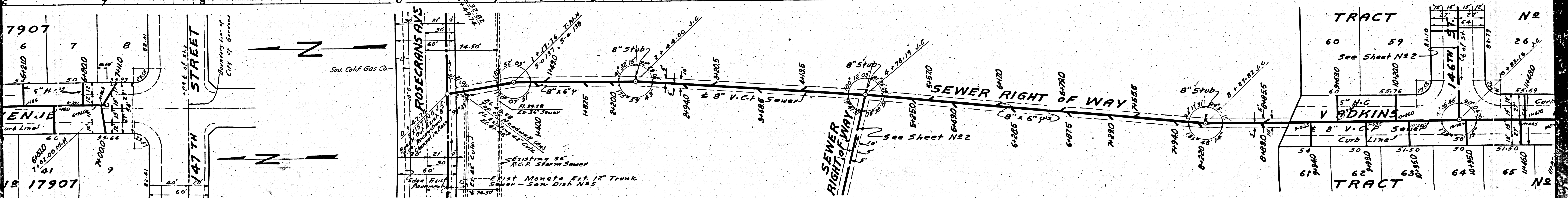
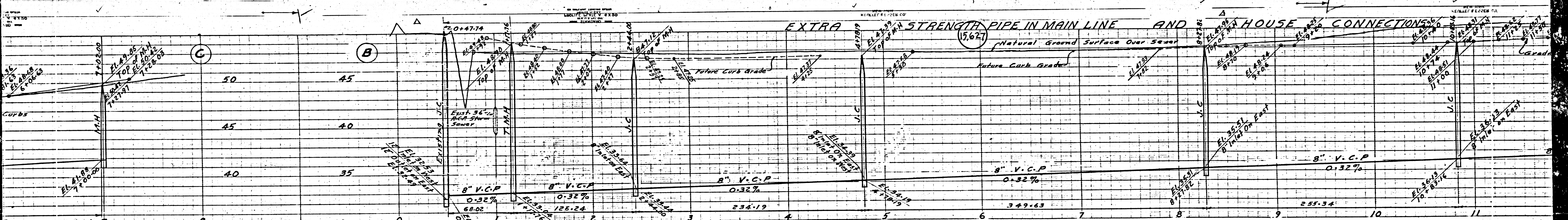

②

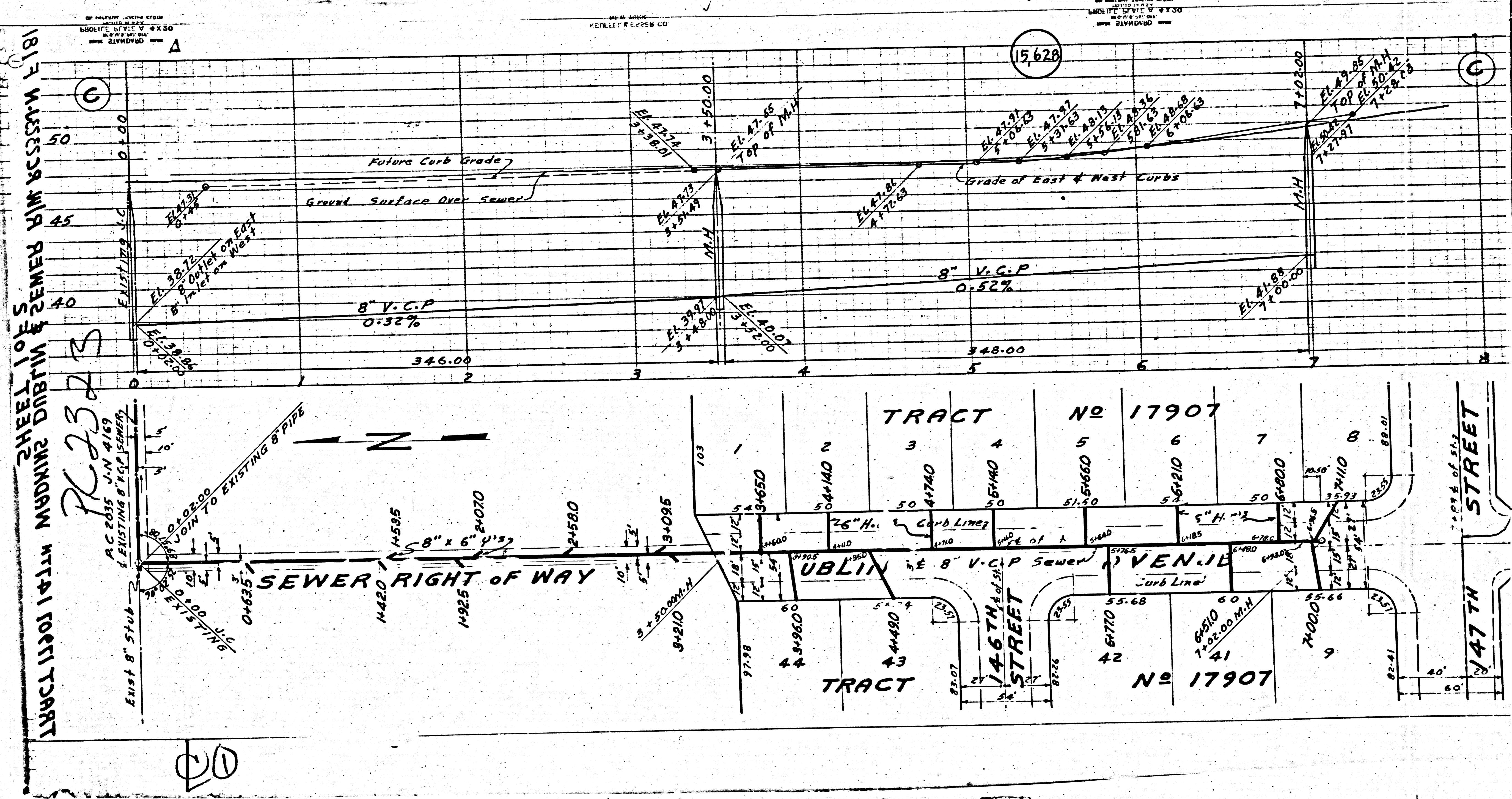

SHEET 10 OF SEWER MAIN ACCESS PLAN
 1817 MASSACHUSETTS ST. DUBLIN
 TRACT NO 17907

PLAN
 2325

00

(15,628)

TRACT NO 17907

TRACT NO 17907

1/8" = 10' HORIZONTAL SCALE
 1/8" = 10' VERTICAL SCALE
 ALL DIMENSIONS IN FEET UNLESS OTHERWISE NOTED
 DRAWING NO. 15,628
 DATE 10/15/10

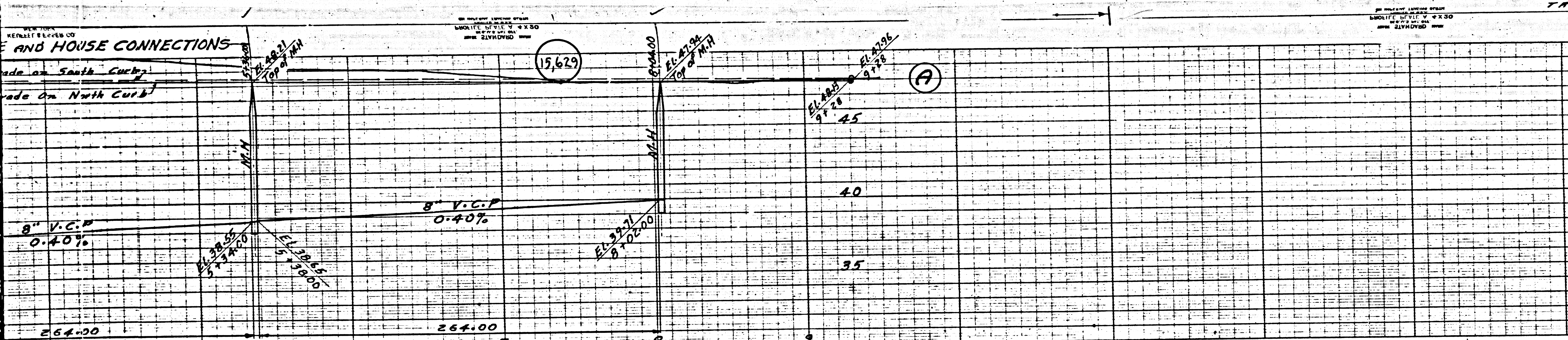

PROFILE ALIGNMENT AND GRADE OF
SANITARY SEWERS
 TO BE CONSTRUCTED IN
146TH STREET
 BETWEEN WADKINS AVE AND DUBLIN AVE
ALLEY
 BETWEEN 147TH ST AND N.Y.L. LINE TRACT NO 17907
 IN
TRACT NO 17907
 ALSO IN
SEWER RIGHT OF WAY
 BETWEEN N.Y.L. LINE TRACT NO 17907 AND A POINT 460 FT. N.Y.L.
 PRIVATE CONTRACT No. 2225
 W.S. 25
SHEET 2 OF 2 SHEETS

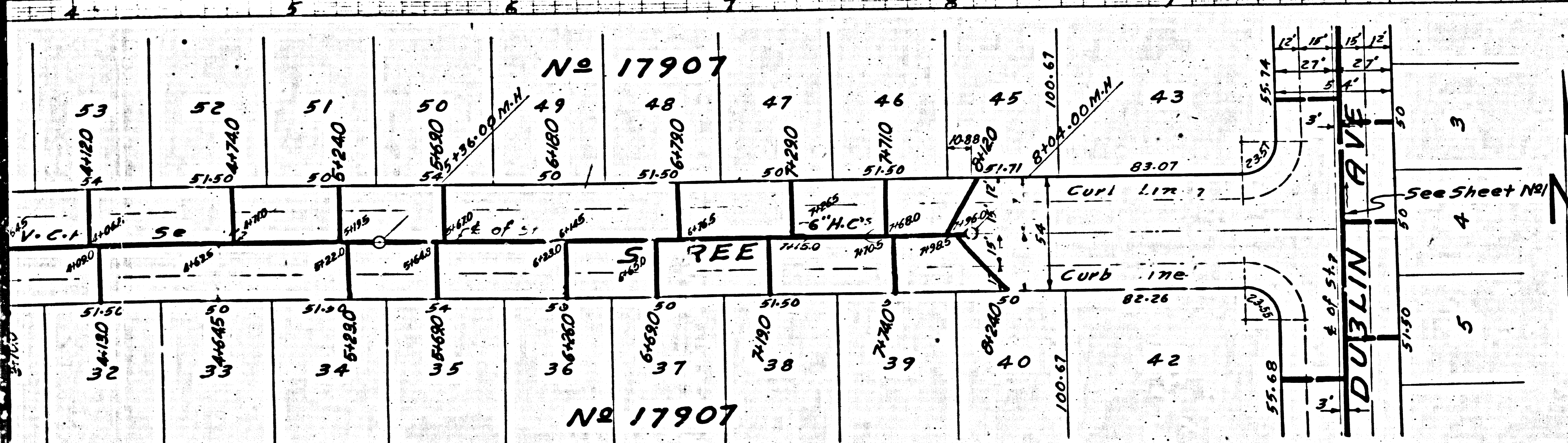

RECEIVED
 SEP 24 1952
 L.A. COUNTY ENGINEER
 SANITATION DIVISION

PREPARED IN THE OFFICE OF
 ADAMS & ELLS ENGINEERS - EL MONTE
 BY *H. H. Tompkins* DATE: 9-23-52

FOR CONSTRUCTION NOTICE
 SEE SHEET 1

Before breaking into any existing structure
 and before final acceptance of this work,
 County Sanitation District should be notified
 in order that required inspection may be made.

COUNTY OF LOS ANGELES, CALIFORNIA
Richard E. Killion
 CHIEF DEPUTY
 9-8-52
 7860

Accepted 12-19-52 *W. S. ...*

SHEET 2 OF 2
 146TH STREET ALLEY
 TRACT NO 17907
 H.C. 3333
 24 FEB 1953
 L.A. COUNTY ENGINEER
 SANITATION DIVISION

(3)

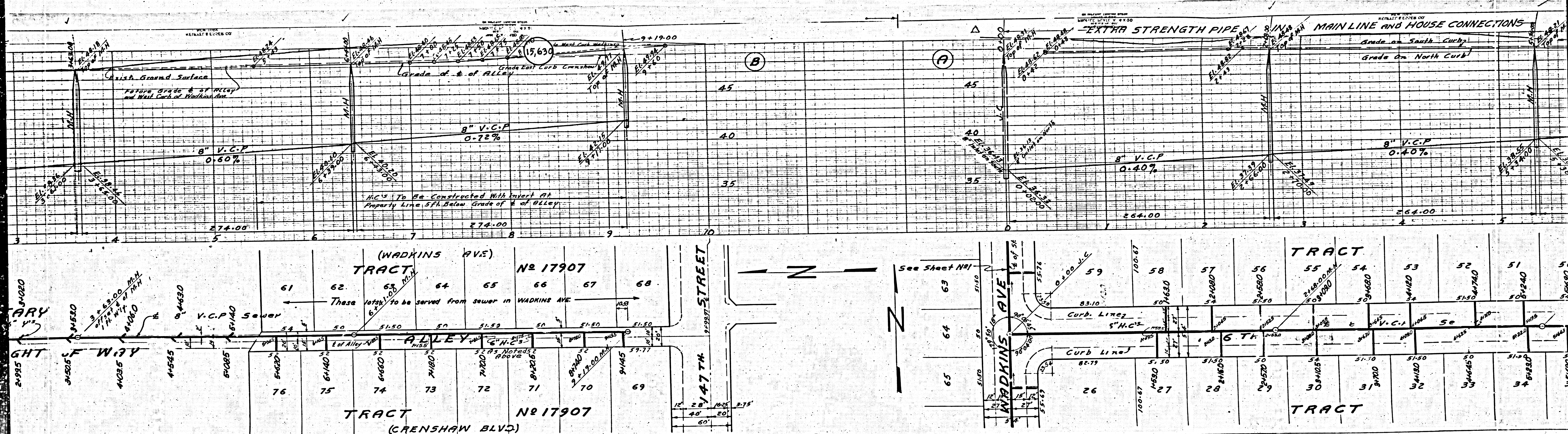

22

