

BELFLOWER 15,632

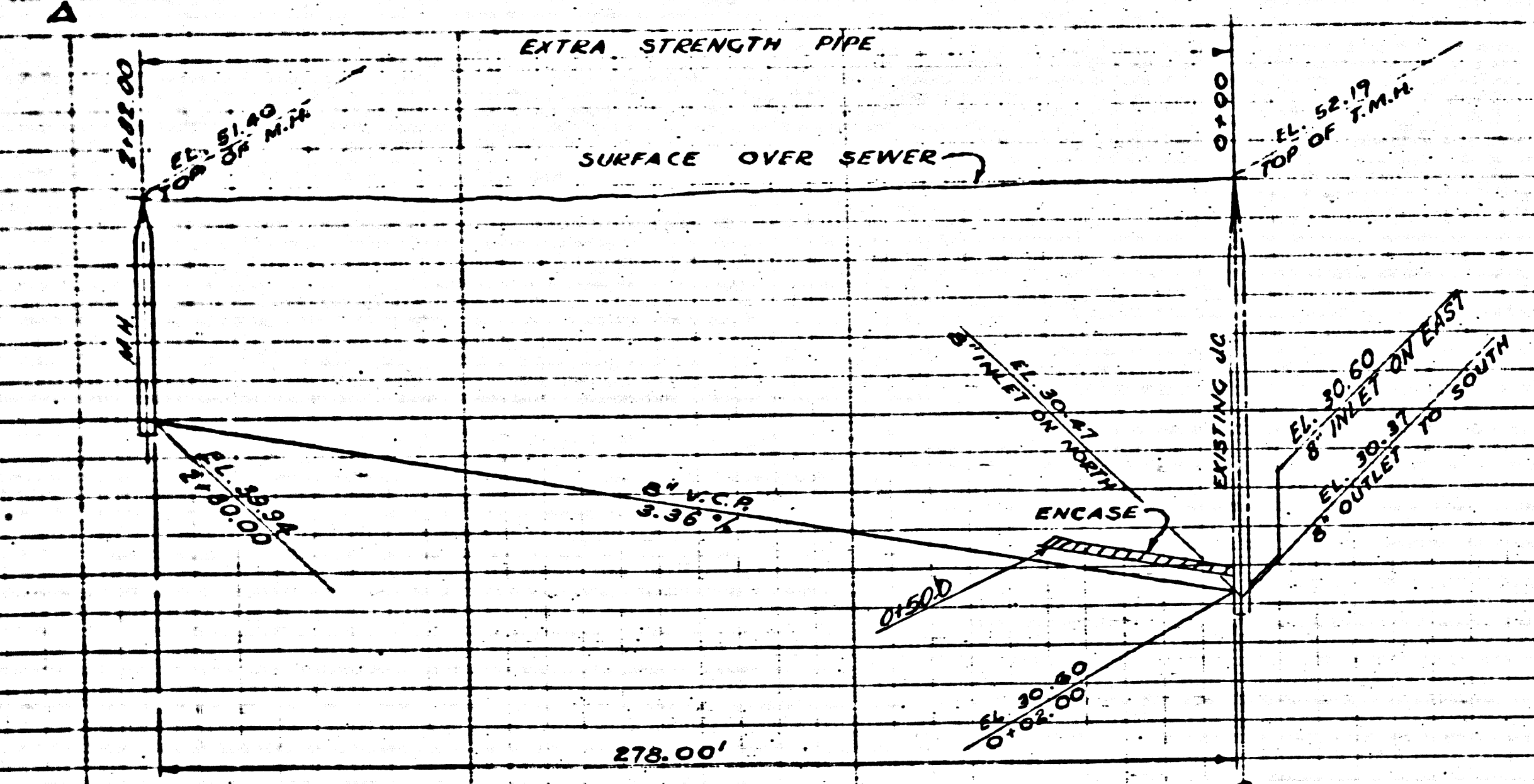

DOUBLE SCALE

16M. L.A.C.F.C. NO. 120-170 - E1 4791
S.W. Cor. Del Amo Blvd. & Clark Ave.
Brass Cap in S.C. Curb at Del Amo Blvd.
42 West of Curb Etc.

- NOTE:
NO REPRESENTATIVE OF THE COUNTY ENGINEER WILL SURVEY OR LAY OUT ANY PORTION OF THE WORK. THE OWNER OR HIS AUTHORIZED REPRESENTATIVE SHALL FURNISH THE COUNTY ENGINEER WITH GRADE SHEETS AND STATIONS FOR ALL HOUSE CONNECTIONS AND Y BRANCHES AND SHALL PROVIDE STAKES FOR THEM AT THEIR PROPER LOCATIONS WITH STATIONING PLAINLY MARKED. ANY CHANGE OF LOCATION SHALL BE REQUESTED IN WRITING BY THE OWNER OR HIS REPRESENTATIVE. NO REVISIONS SHALL BE MADE IN THESE PLANS WITHOUT APPROVAL OF THE COUNTY ENGINEER.
1. USE STANDARD MANHOLE FRAMES AND COVERS 3-6-117.
 2. USE EXTRA STRENGTH PIPE EXCEPT AS MAY BE NOTED.
 3. USE CEMENT MORTAR FOR ALL VITRIFIED CLAY PIPE JOINTS.
 4. RESURFACE ALL TRENCHES WITHIN PAVED AREA TO MEET L.A. COUNTY ROAD DEPT. REQUIREMENTS IN ACCORDANCE WITH THE PERMIT.
 5. ALL STRUCTURES SHALL BE BRICK SEWER STRUCTURES 3-6-104.
 6. CONSTRUCT TOPS OF ALL STRUCTURES IN RIGHT OF WAYS TO ELEVATIONS SHOWN ON PROFILE. TOPS TO BE READJUSTED TO MEET FINISHED GRADE AFTER PAVING.
 7. STOPPERS TO BE INSTALLED WITH JOINT COMPOUND BY MANUFACTURER AT HIS PLANT. SPECS. SEC. 33, 48.
 8. ENCASE 18 FEET OF SEWER AT POINTS OF INTERFERENCE WITH POLES, PER 5-8-119.
 9. INSTALL WIRE AND TAGS ON ALL CONNECTIONS AND WYES PER SPECS., SEC. 48.
 10. PROVIDE STAKES ON PROPERTY LINES OR PROPERTY LINES PRODUCED AT RIGHT ANGLES TO THE SEWER LINE AT THE CENTERLINE OF EACH MANHOLE.

PROFILE, ALIGNMENT AND GRADE OF
SANITARY SEWERS
TO BE CONSTRUCTED IN
SILVA STREET (PRIVATE ST.)
BETWEEN FACULTY AVENUE AND GRAYWOOD AVENUE
IN TRACT NO. 8084 MB-171-24-30

LAKWOOD CENTER
PRIVATE CONTRACT - NO. 2330
W.S. 31
SHEET 1 OF 1 SHEET

SCALE: VERT. 1"=4'
HORIZ. 1"=40'

PREPARED IN THE OFFICES OF
ALBERT C. MARTIN & ASSOCIATES

BY *W. J. Fox*
FOR LEGEND REG. C.E. NO. 2003
SEE PLAN NO. 52-64

RECEIVED
DEC 4 1952
L.A. COUNTY ENGINEER
SANITATION DIVISION

NOTE:
GRADES TO WHICH THIS IMPROVEMENT IS TO BE CONSTRUCTED ARE SHOWN ON PLANS AND PROFILES. AT ALL POINTS BETWEEN DESIGNATED POINTS THE GRADE SHALL BE ESTABLISHED SO AS TO CONFORM TO A STRAIGHT LINE DRAWN BETWEEN SAID DESIGNATED POINTS. ELEVATIONS ARE IN FEET ABOVE U.S. S. DATUM OR MEAN SEA LEVEL. THIS DRAWING AND THE DATA HEREON ARE HEREBY MADE A PART OF THE SPECIFICATIONS. WORK SHALL BE CONSTRUCTED ACCORDING TO SPECIFICATIONS ON FILE IN THE OFFICE OF THE COUNTY ENGINEER AND SHALL BE PROSECUTED ONLY IN THE PRESENCE OF THE COUNTY ENGINEER. BEFORE WORK CAN BE STARTED THE CONTRACTOR MUST OBTAIN A PERMIT TO EXCAVATE IN COUNTY STREETS FROM THE L.A. COUNTY ROAD DEPT. 108 W. 2ND ST. AND MAKE A DEPOSIT WITH THE COUNTY ENGINEER 733 COUNTY ENGINEERING BUILDING SUFFICIENT TO COVER THE COST OF CONSTRUCTION INSPECTION AND RECORD PLANS. APPROVAL OF THIS PLAN BY THE COUNTY OF LOS ANGELES DOES NOT CONSTITUTE A REPRESENTATION AS TO THE ACCURACY OF, OR THE EXISTENCE OR NON-EXISTENCE OF, ANY UNDERGROUND UTILITY, PIPE OR STRUCTURE WITHIN THE LIMITS OF THIS PROJECT.

COUNTY OF LOS ANGELES, CALIFORNIA
WILLIAM J. FOX - COUNTY ENGINEER
APPROVED BY *W. J. Fox* CHIEF DEPUTY
BY *W. J. Fox* OFFICE ENGINEER
CHECKED BY *W. J. Fox* OFFICE OF COUNTY ENGINEER
REG. C.E. NO. 2003

Checked 12-18-52 *W. J. Fox*

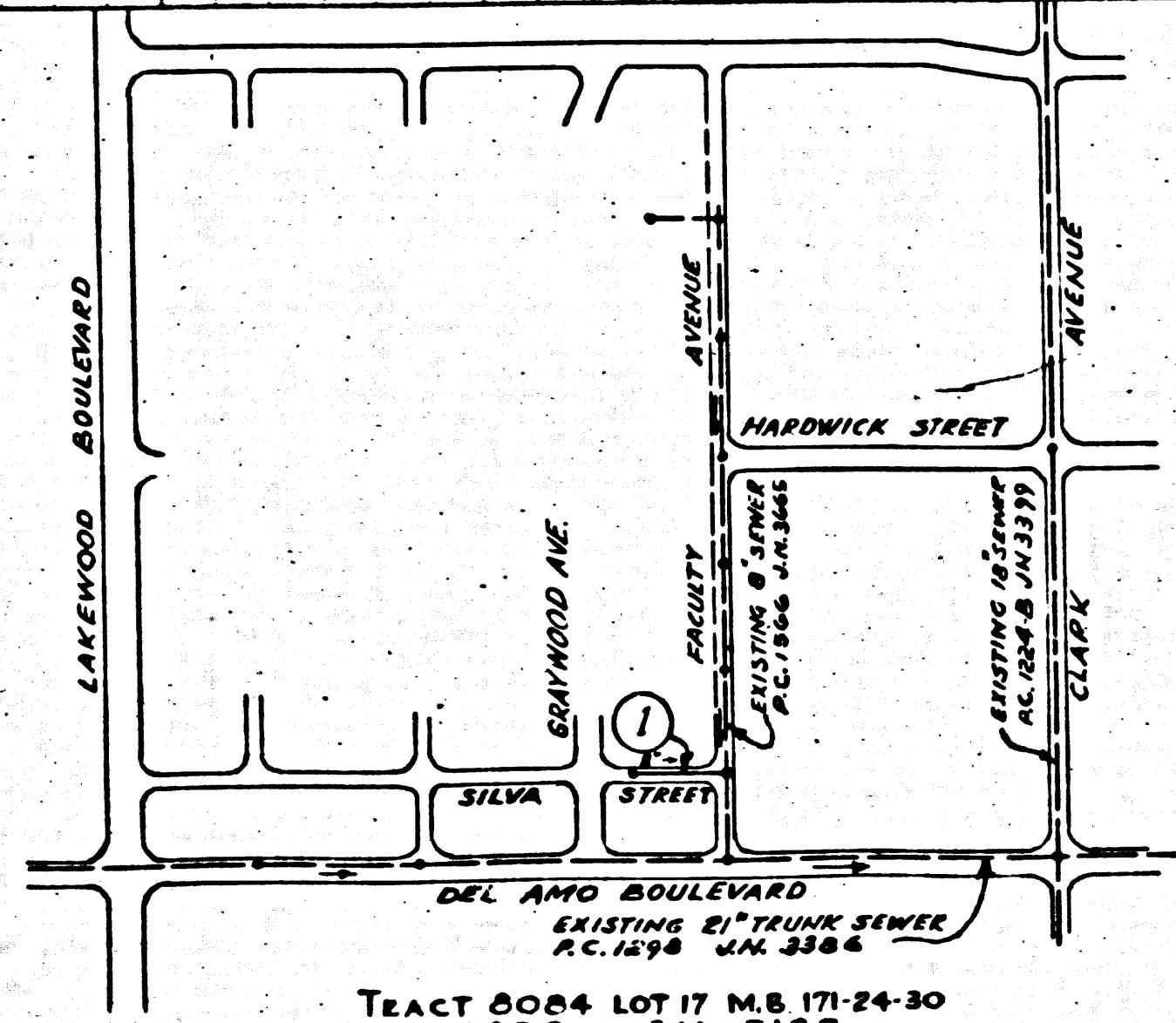
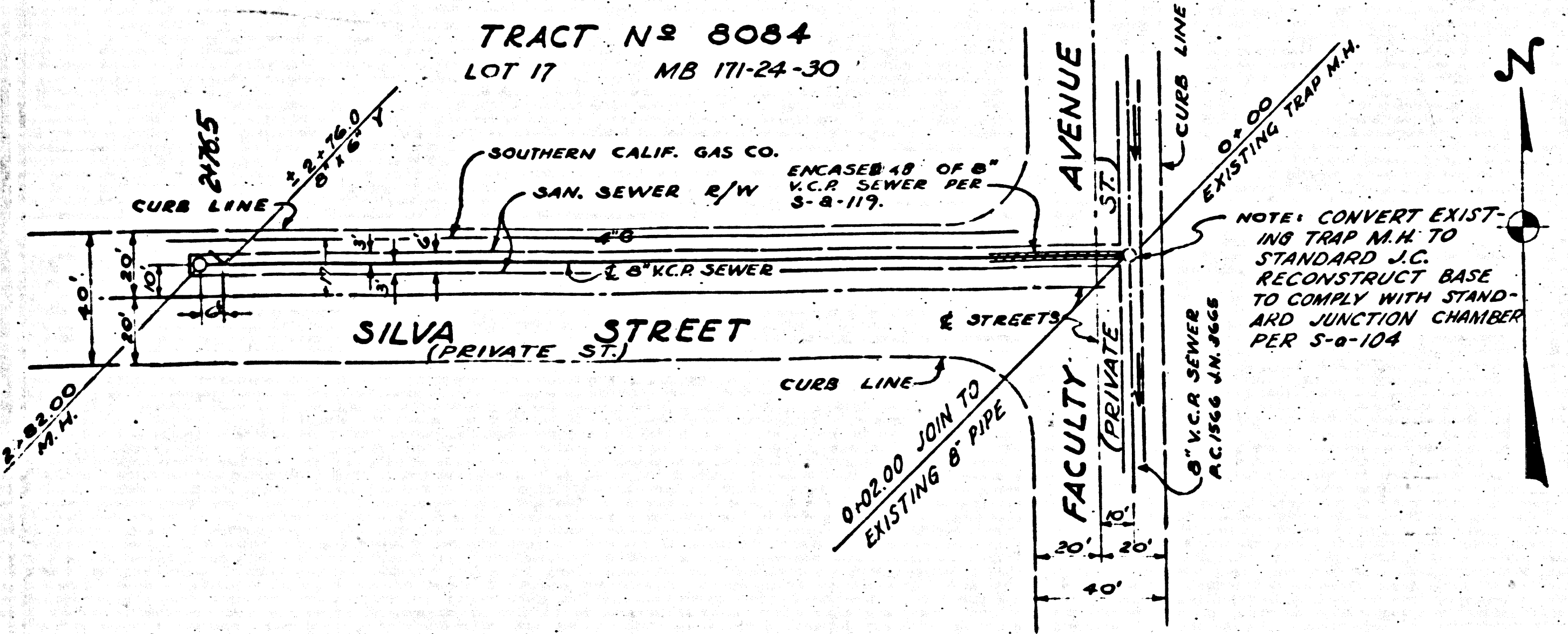

ALBERT C. MARTIN & ASSOCIATES 333 So. BEAUDRY AVENUE LOS ANGELES 17, CALIF.	
REVISIONS	TRACED BY C.M.S.
	DES'G'D BY C.M.S.
	CK'D BY N.B.B.
	SUBMITTED N.B.B.
DATE	
5-8-52	

1
 2WV ZEMER 61M
 211M 216EL
 10113 15NCL 01683084

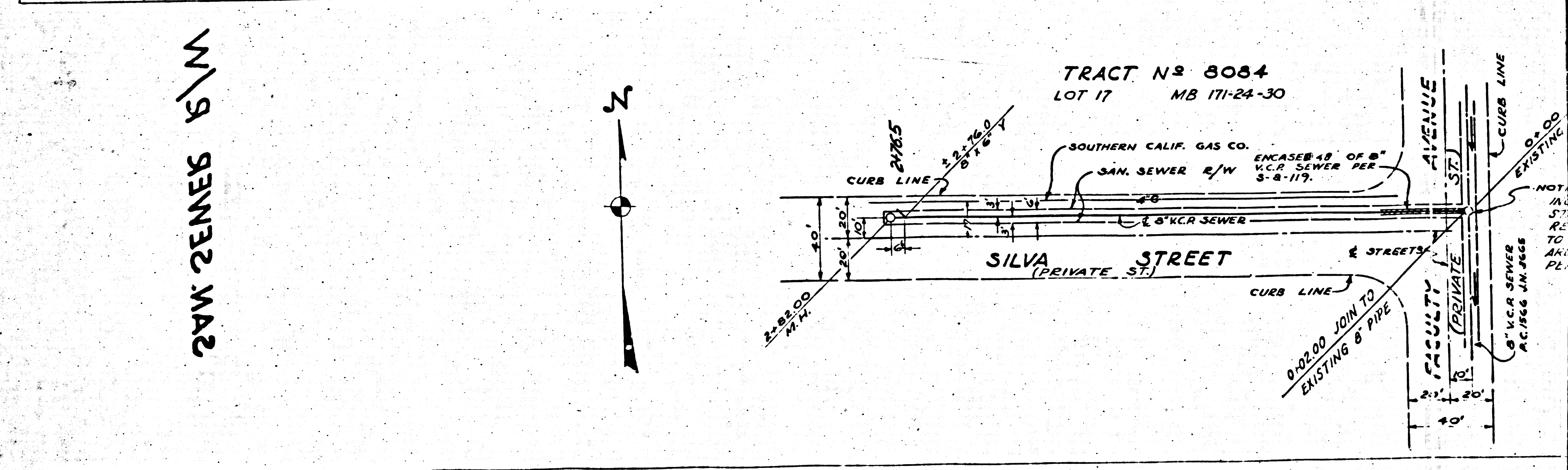
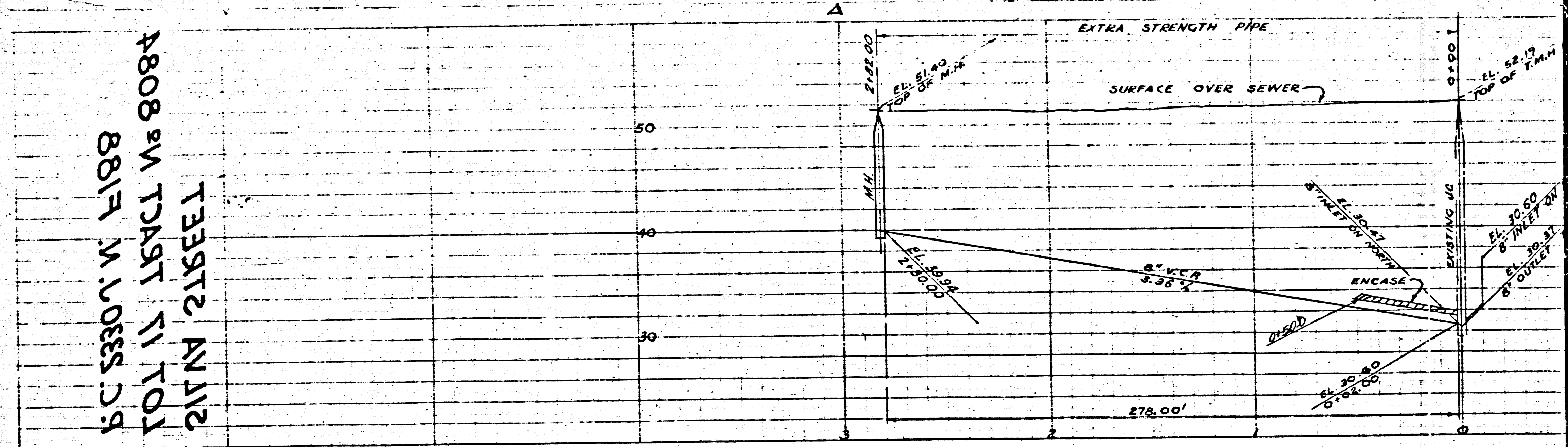

1/2 C 5330 N 1518
 TOT 11 TRACT NO 8084
 211 N 21ST ST

211 N 21ST ST
 9/1 W

TRACT NO 8084
 LOT 17 MB 111-24-30

11 0525 CA
 0517 111
 RC 2330

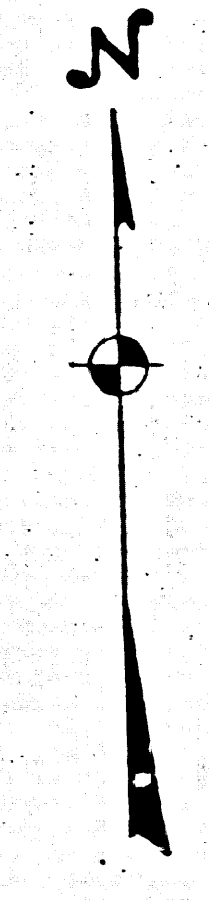

MS