

LENNOX

15,633  
 PROFILE, ALIGNMENT, AND GRADE OF  
**SANITARY SEWERS**  
 TO BE CONSTRUCTED IN

**RIGHT OF WAY**  
 FROM  
**LA CIENEGA BOULEVARD TO SLAUSON AVENUE**

**PRIVATE CONTRACT NO 2338**  
 W. S. 24  
 SHEET 1 OF 2 SHEET  
 SCALE: VERT. 1" = 4'  
 HORIZ. 1" = 40' AUGUST 1952  
 PREPARED IN THE OFFICES OF  
 LOS ANGELES INVESTMENT CO.  
 BY *R. K. McQuinn* Reg. C.E. No. 1619  
 FOR LEGEND SEE PLAN NO. S-a-64

**NOTE:**  
 GRADES TO WHICH THIS IMPROVEMENT IS TO BE CONSTRUCTED ARE SHOWN ON PLANS AND  
 PROFILES GRADE POINTS FOR TOP OF CURBS, CENTER LINE OF STREETS, OR CENTER LINE OF ALLEY ARE  
 SHOWN BY CIRCLES ON PROFILES AT ALL POINTS BETWEEN DESIGNATED POINTS THE GRADE SHALL BE  
 ESTABLISHED SO AS TO CONFORM TO A STRAIGHT LINE DRAWN BETWEEN SAID DESIGNATED POINTS.  
 ELEVATIONS ARE IN FEET ABOVE L.A. CITY DATUM, ADD 5.775' TO OBTAIN U.S.G.S. DATUM.  
 THIS DRAWING AND THE DATA HEREON ARE HEREBY MADE A PART OF THE SPECIFICATIONS.  
 WORK SHALL BE CONSTRUCTED ACCORDING TO SPECIFICATIONS ON FILE IN THE OFFICE OF THE  
 COUNTY ENGINEER AND SHALL BE PROSECUTED ONLY IN THE PRESENCE OF THE COUNTY ENGINEER.  
 BEFORE WORK CAN BE STARTED, THE CONTRACTOR MUST OBTAIN A PERMIT TO EXCAVATE IN  
 COUNTY STREETS FROM THE L.A. COUNTY ROAD DEPT., 108 N. 2ND ST. AND MAKE A DEPOSIT  
 WITH THE COUNTY ENGINEER, 733 L.A. COUNTY ENGINEERING BUILDING, SUFFICIENT TO COVER  
 THE COST OF CONSTRUCTION INSPECTION AND RECORD PLANS.  
 APPROVAL OF THIS PLAN BY THE COUNTY OF LOS ANGELES DOES NOT CONSTITUTE  
 A REPRESENTATION AS TO THE ACCURACY OF THE LOCATION OF, OR THE EXISTENCE OR  
 NON-EXISTENCE OF, ANY UNDERGROUND UTILITY, PIPE, OR STRUCTURE WITHIN THE LIMITS  
 OF THIS PROJECT. THIS NOTE APPLIES TO ALL SHEETS.

**NOTE:**  
 NO REPRESENTATIVE OF THE COUNTY ENGINEER WILL SURVEY OR LAY OUT ANY  
 PORTION OF THE WORK.  
 THE OWNER OR HIS AUTHORIZED REPRESENTATIVE SHALL FURNISH THE COUNTY  
 ENGINEER WITH GRADE SHEETS AND STATIONS FOR ALL HOUSE CONNECTIONS AND Y BRANCHES  
 AND SHALL PROVIDE STAKES FOR THEM AT THEIR PROPER LOCATIONS WITH STATIONING  
 PLAINLY MARKED. ANY CHANGE IN LOCATION SHALL BE REQUESTED IN WRITING BY THE  
 OWNER OR HIS REPRESENTATIVE.  
 NO REVISIONS SHALL BE MADE IN THESE PLANS WITHOUT APPROVAL OF THE COUNTY ENGINEER.

1 USE STANDARD MANHOLE FRAMES AND COVERS, S-a-117  
 2 USE STANDARD STRENGTH PIPE EXCEPT AS NOTED  
 3 USE CEMENT MORTAR FOR ALL WITRIFIED CLAY PIPE JOINTS.  
 4 RESURFACE ALL TRENCH WITHIN PAVED AREA TO MEET L.A. COUNTY ROAD DEPT.  
 REQUIREMENTS.  
 5 ALL STRUCTURES SHALL BE BRICK SEWER STRUCTURES S-a-10A, EXCEPT AS NOTED.  
 6 PROVIDE STAKES ON THE PROPERTY LINES OR PROPERTY LINES PRODUCED AT  
 RIGHT ANGLES TO THE SEWER LINE AT THE CENTER LINE OF EACH MANHOLE.  
 7 CONSTRUCT TOPS OF ALL STRUCTURES IN RIGHTS OF WAY 6" ABOVE FINISHED GRADE.  
 8 STOPPERS TO BE INSTALLED WITH JOINT COMPOUND BY MANUFACTURER AT HIS  
 PLANT SPECS. SEC. 33, 48.  
 9 CONCRETE PAVEMENT TO BE CUT NOT LESS THAN 2" IN DEPTH WITH CONCRETE  
 SAW. SPECS. SEC. 65.  
 10 FOR CHANGE IN LEAKAGE TEST SEE SPECS. SEC. 49.  
 11 WHERE GROUND WATER IS ENCOUNTERED, WESTON'S GASKETS AND FORMS SHALL BE  
 USED, PER S-a-51, IN MAIN LINE AND HOUSE CONNECTIONS.  
 12 INSTALL WIRE TAGS ON ALL CONNECTIONS AND WYES PER SPECS. SEC. 48.

B.M. L. Q. 754-359 - B.M. A14 - Elev. 104.17  
 Bolt & Washer set in lead 2 ft. W of N.W.  
 return of N.E. Ramp off Slauson Ave. to  
 La Cienega Blvd. P.B. 200-14

B.M. - L. A. I. - F. B. 200 P. 64 Found Bolt Spike  
 E. Curb La Cienega Blvd. N.E. return  
 Fairview Blvd. & La Cienega Blvd. Et. 135.89

SHEET NO	PAGES
1	1-4
2	5-7

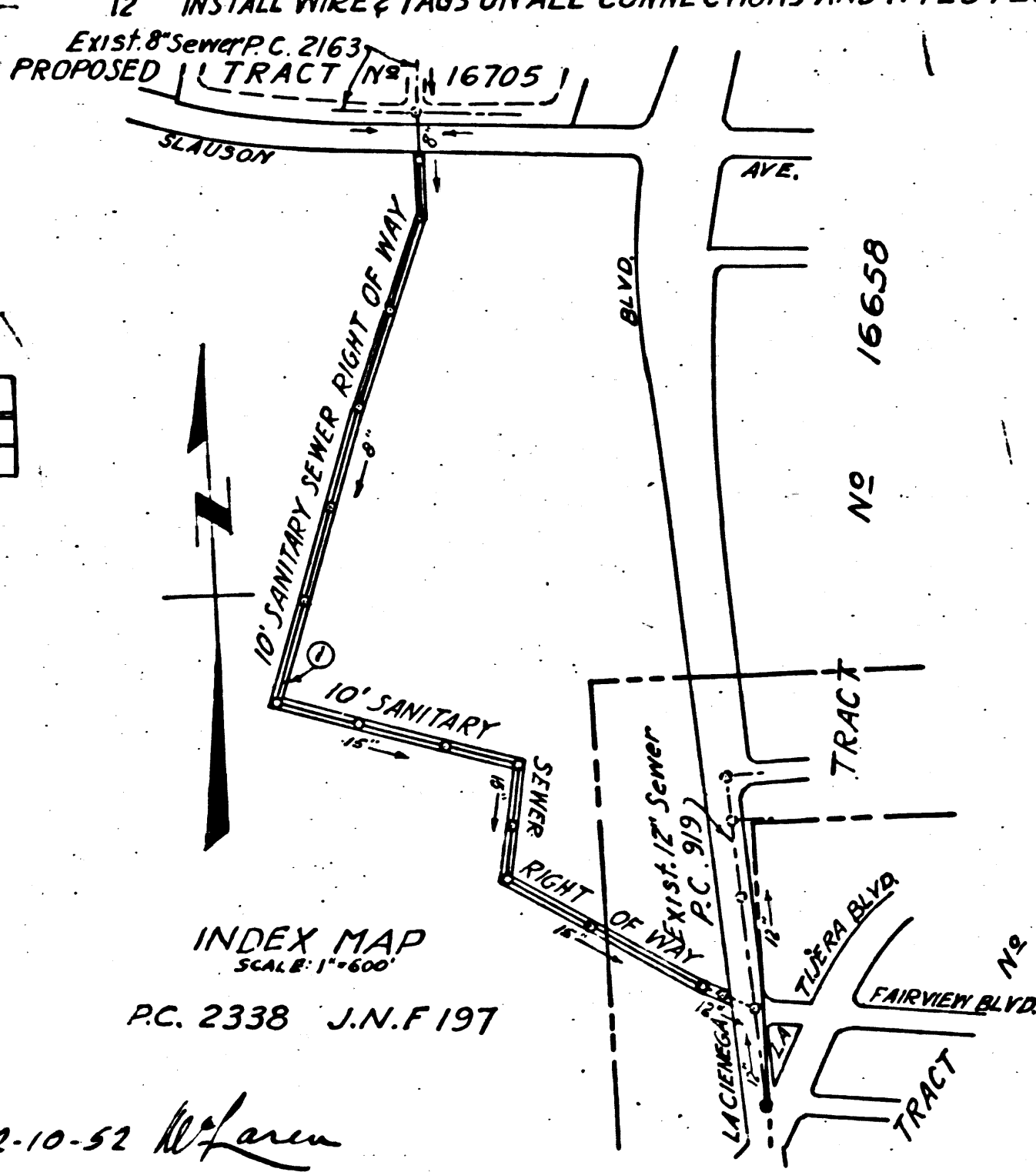

Before breaking into any existing structure  
 and before final acceptance of this work,  
 County Sanitation District should be notified  
 that required inspection may be made.

APPROVED FOR OUTLET ONLY.  
*Aug 27 52*  
*W. S. 24*  
*W. S. 24*  
*W. S. 24*

APPROVED, WILLIAM J. FOX, COUNTY ENGINEER.  
 BY *W. S. 24* CHIEF DEPUTY  
 CHECKED BY *W. S. 24* ASSISTANT ENGINEER  
 OFFICE OF COUNTY ENGINEER, REG. C.E. No. 7860

PC 2338 - J.N.F. 197  
 Page 1.

1  
 1  
 P.C. 2338  
 W. S. 24  
 1

Subd 12-10-52 W. S. 24



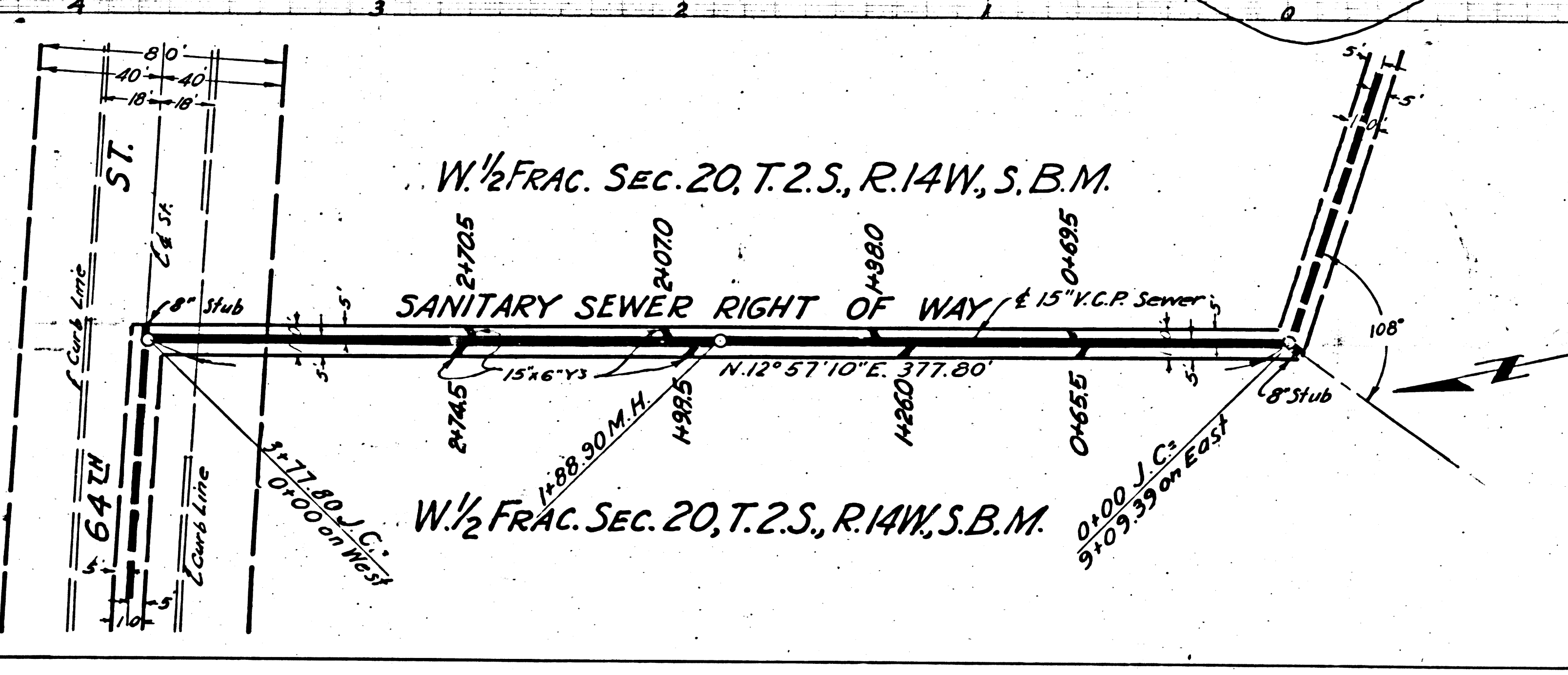
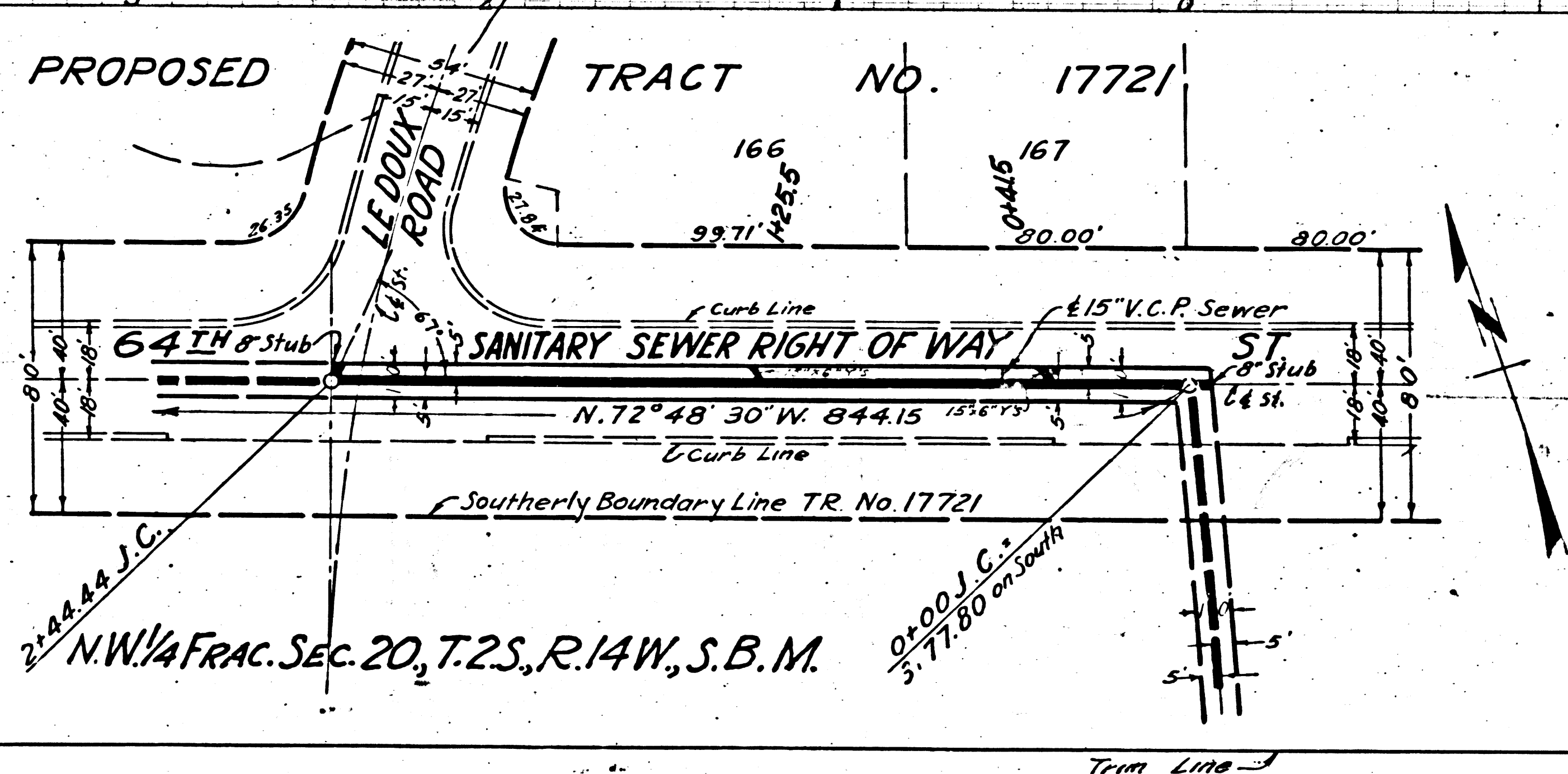
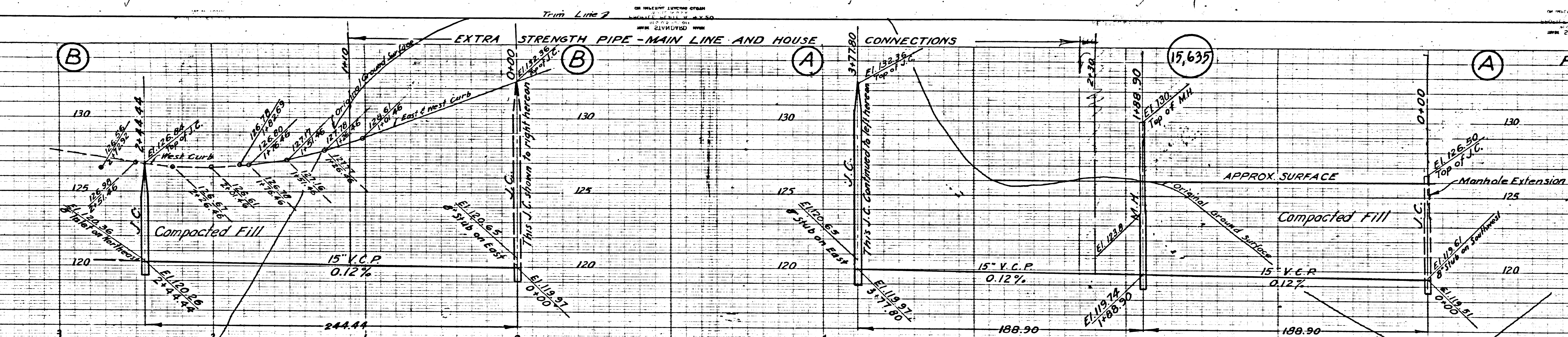

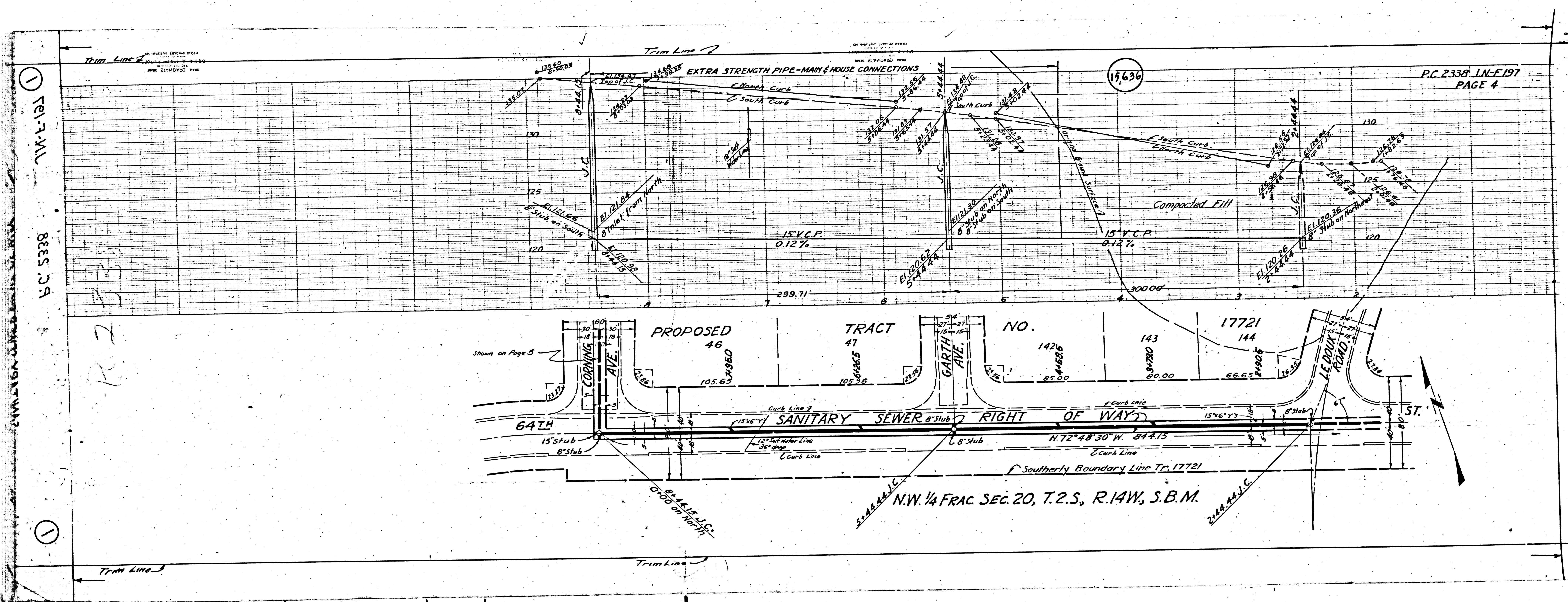

① 156338

SC 5338

①

R2333

EXTRA STRENGTH PIPE - MAIN & HOUSE CONNECTIONS

15636

PG. 2338 JN-F 197  
PAGE 4

PROPOSED 46

TRACT 47

NO.

17721

64TH

GARTH AVE

LEDOUX ROAD

SANITARY SEWER 8" SUB

RIGHT OF WAY

N.W. 1/4 FRAC. SEC. 20, T.2.S., R.14W., S.B.M.

ST.

PC 2338 J.N.-F.197  
PAGE 6

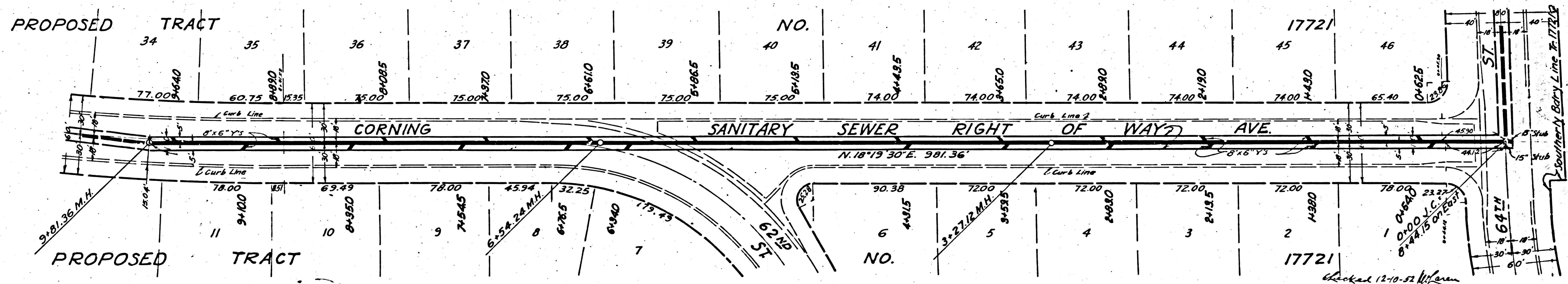
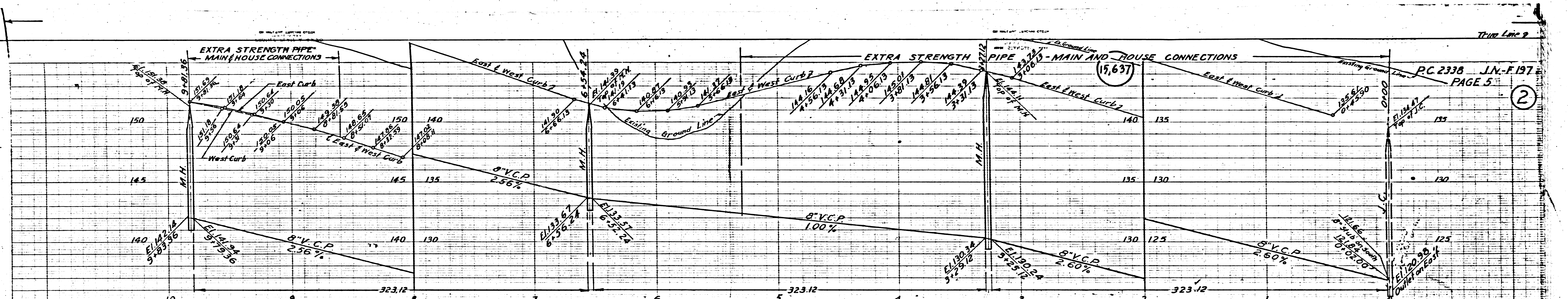

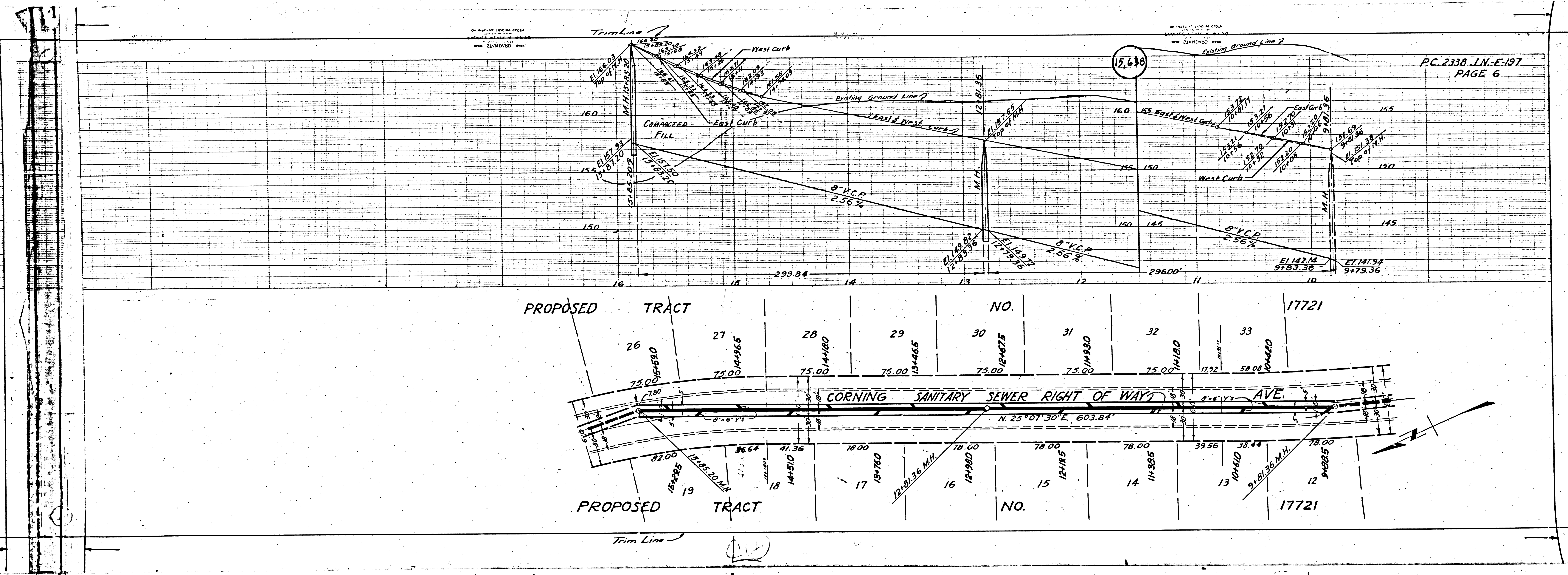

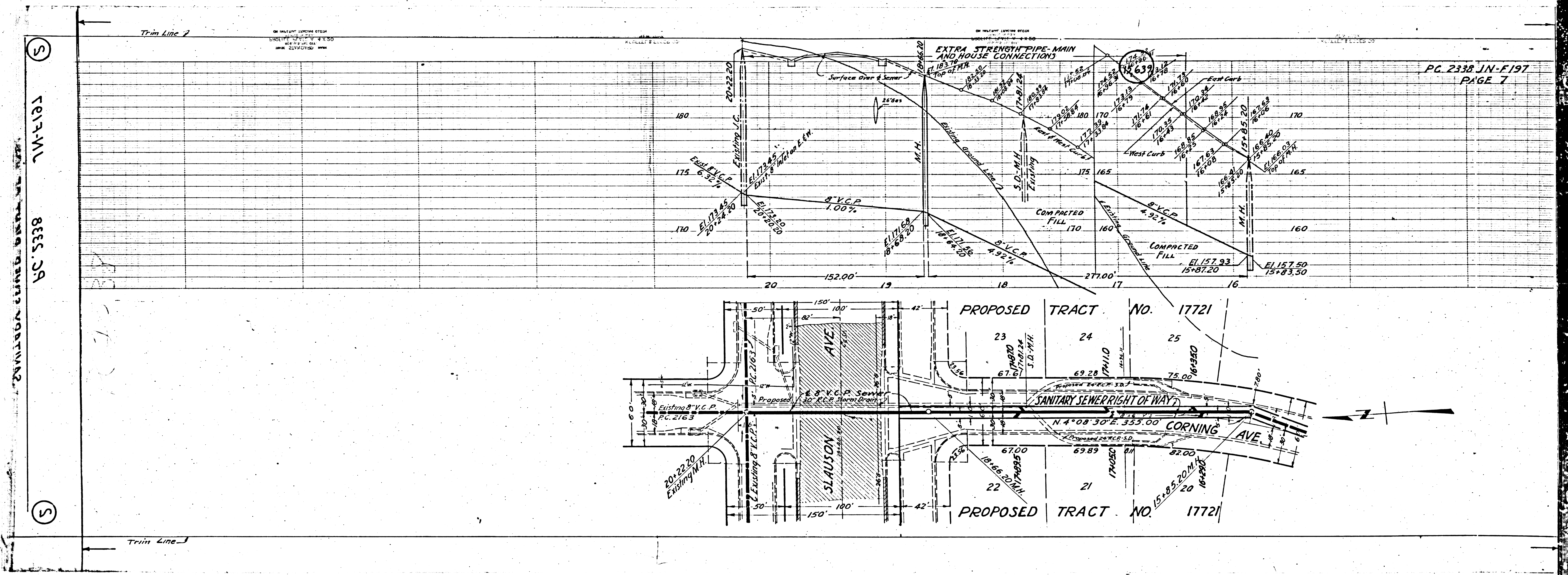

(S)

17721

VC 5338

(S)