

LENNOX

TRIM LINE

B.M. 703Y - MEE WALTER
DIST. 30.85 - 0.17 - 1.50
SURFACE - 62' N. 1/2 W. 1/4
BLVD. 36 1/4' VICTORIA ST
ELEV. - 46.706

P.C. 2441
J.N.F.312
PAGE 1

TRACT NO. 18482
and
SANITARY SEWER RIGHT OF WAY

15,870

Before breaking into any existing structure
and before final abandonment of this work,
County Sanitation Districts should be notified
in order that required inspection may be made.

PLANS PREPARED BY: Edward N. Frisius
EDWARD N. FRISIUS R.E. 6369

OCTOBER 1952

Revisions Approved
1-20-53 H.L. Smelser

SHEET NO.	PAGES
1	1-4
2	5-8
3	9-12
4	13-16
5	17-20

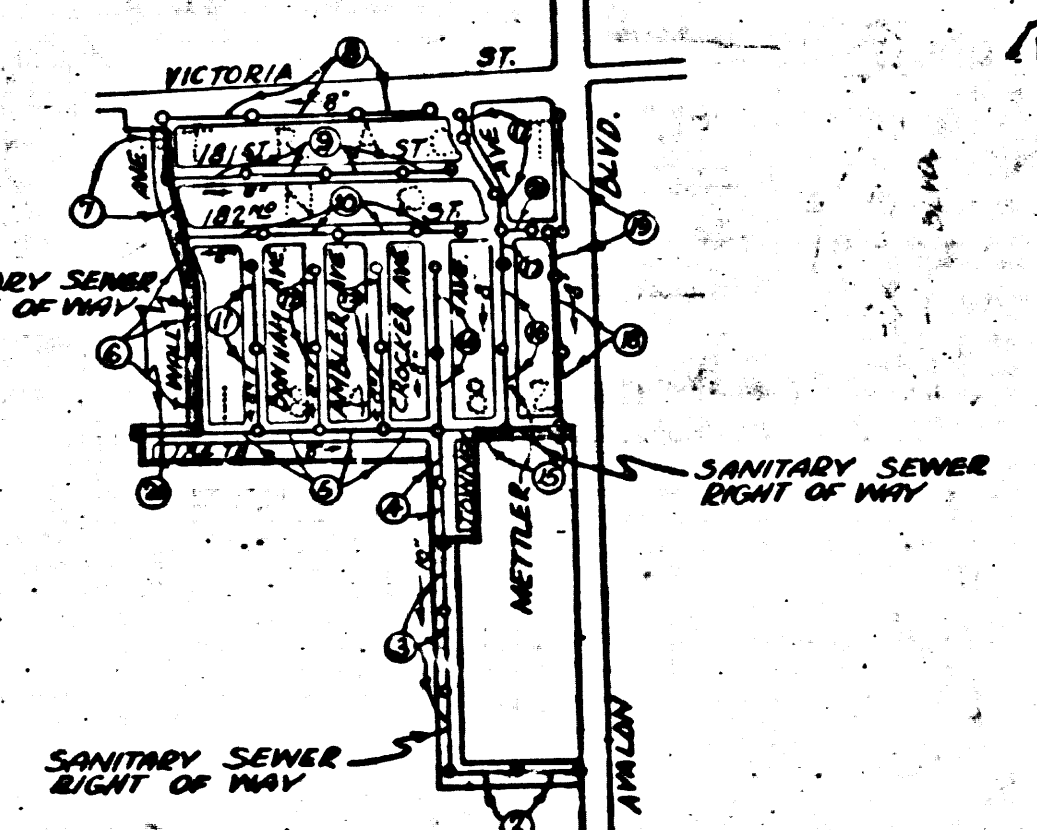

INDEX MAP
SCALE 1"=1000'
P.C. 2441 J.N.F.312

COUNTY OF LOS ANGELES, CALIFORNIA
APPROVED, WILLIAM J. FOX COUNTY ENGINEER
BY *W. J. Fox* CHIEF DEPUTY
APPROVED, A.M. DAWN
CHIEF ENR. CO. SAN. DIST. NO. 6
BY *A.M. Dawn* OFFICE ENGINEER
CHECKED BY: *H.L. Smelser* 10-24-52
OFFICE OF COUNTY ENGINEER, REG. C.E. NO. 10522

dated 3-4-53 H.L. Smelser

U.S. checked
10-27-52
H.L.

TRIM LINE

1
SANITARY SEWER RIGHT OF WAY
LOMA VENTURA
P.C. 2441 J.N.F.312
RECEIVED
OCT 28 1952
1

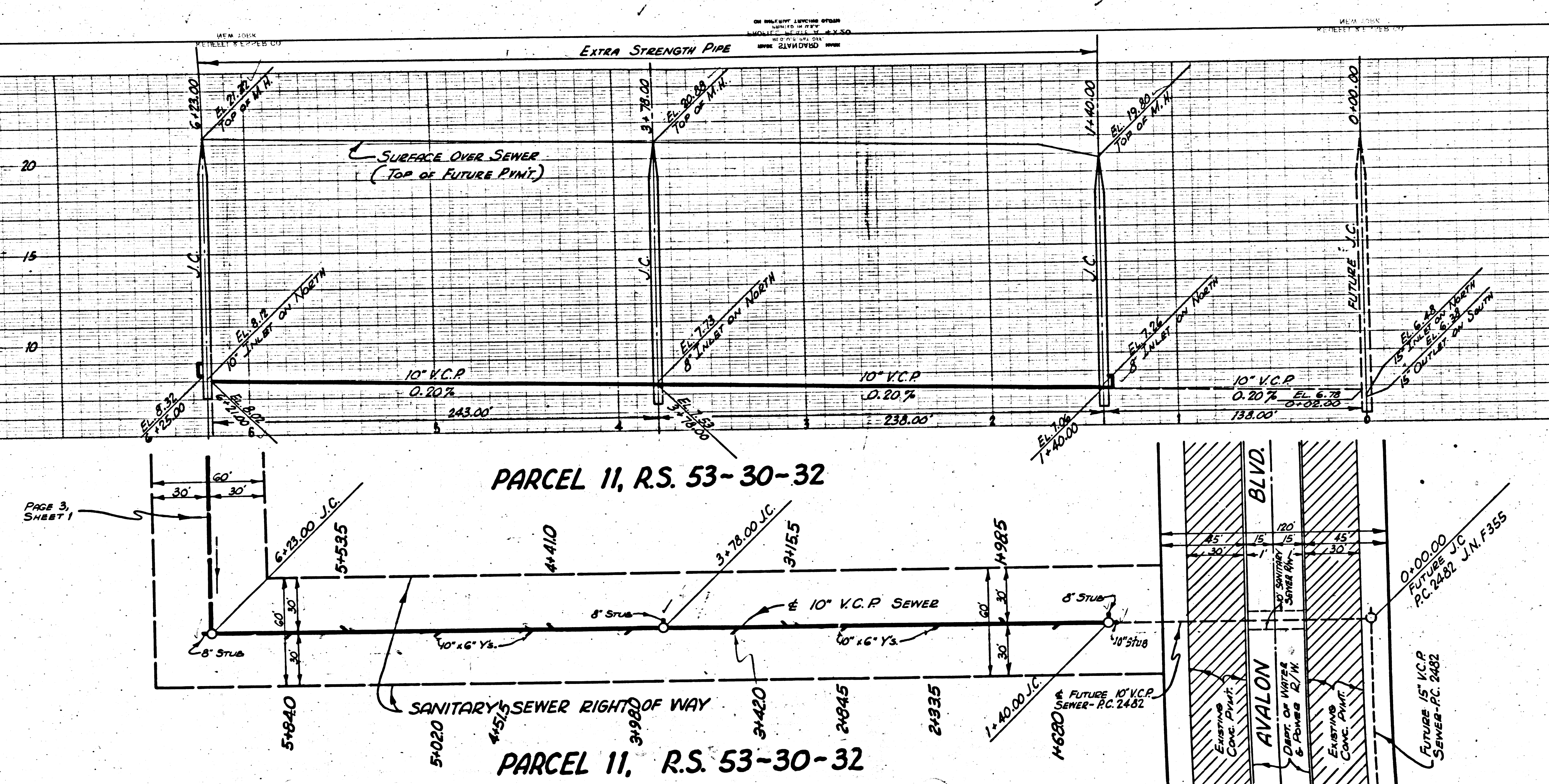

P.C. 2441 J.N.F.3/2
PAGE 2

15,871

PARCEL 11, R.S. 53-30-32

PARCEL 11, R.S. 53-30-32

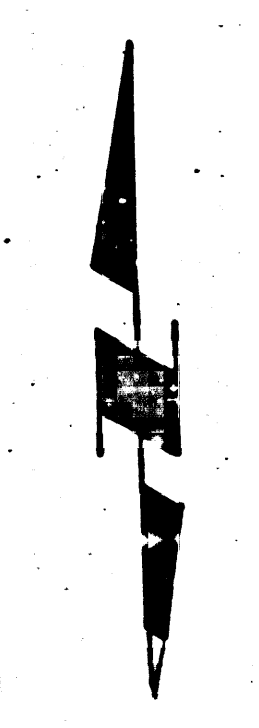
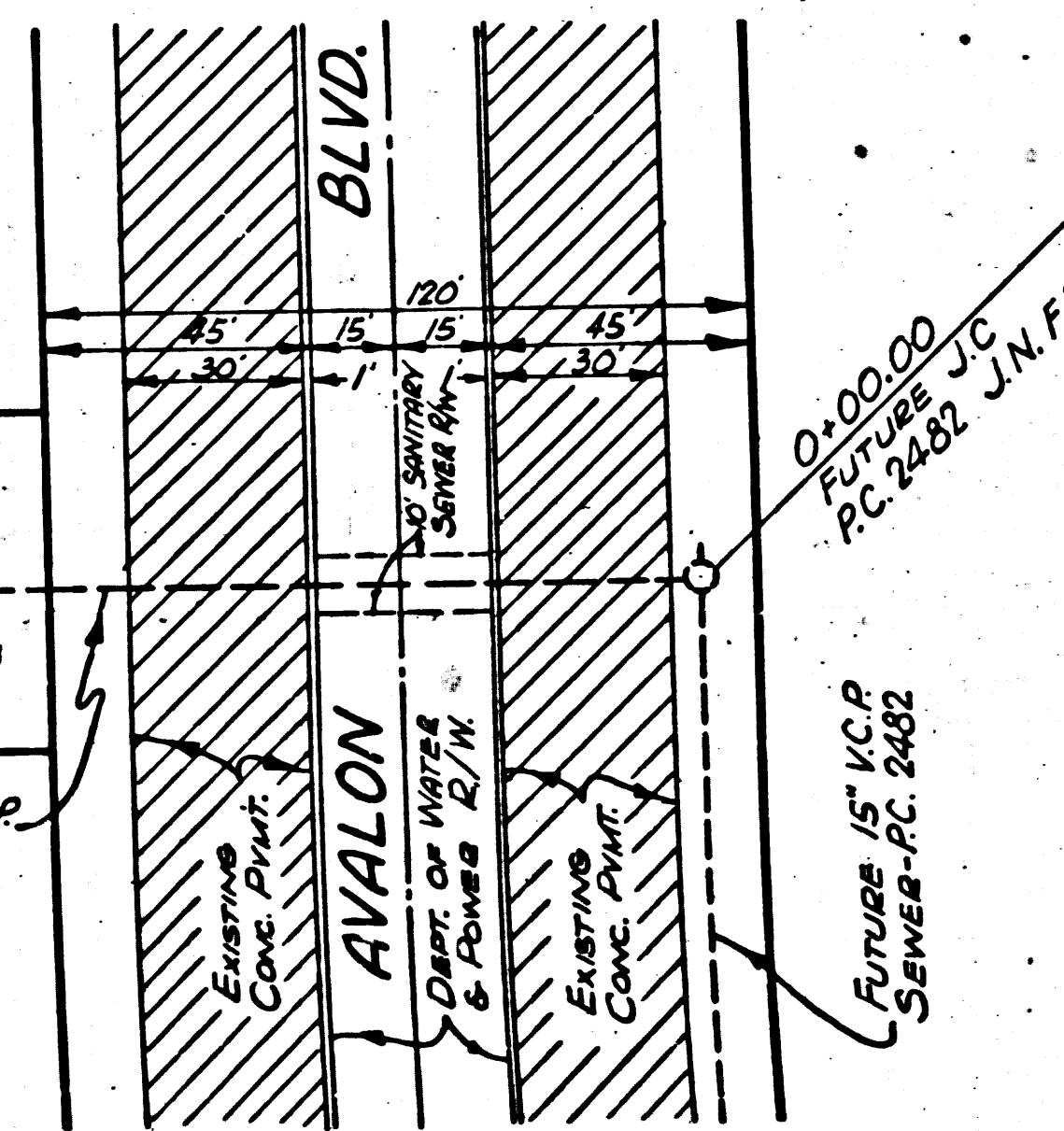

PAGE 3, SHEET 1

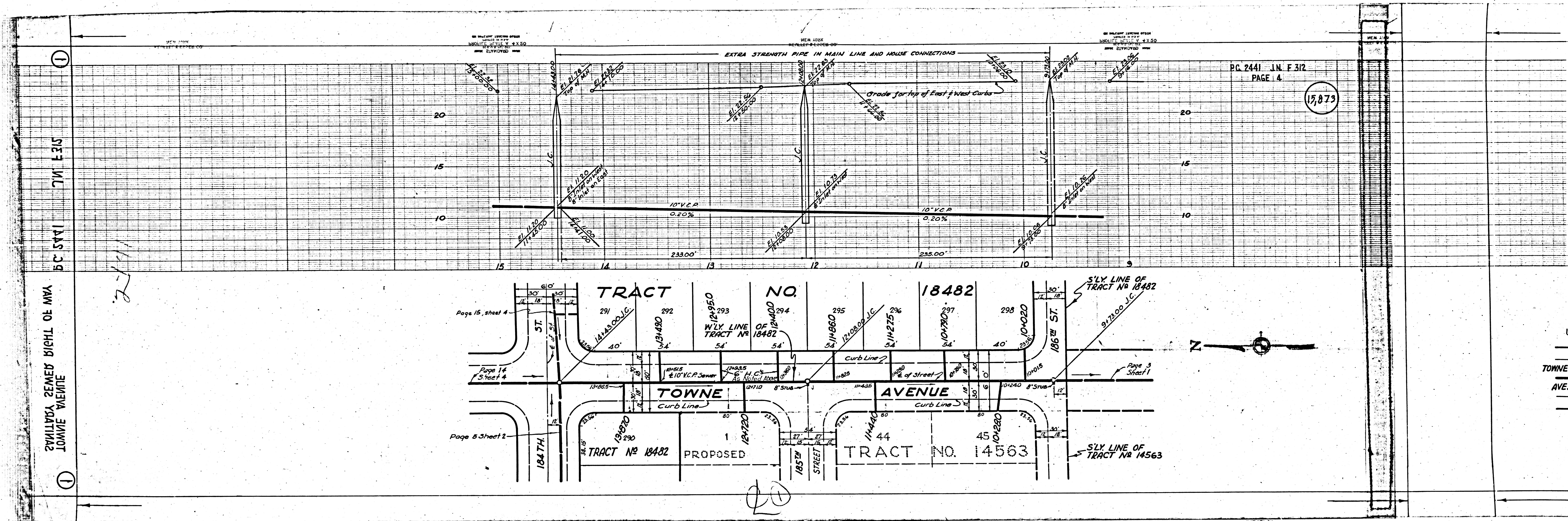

15,875

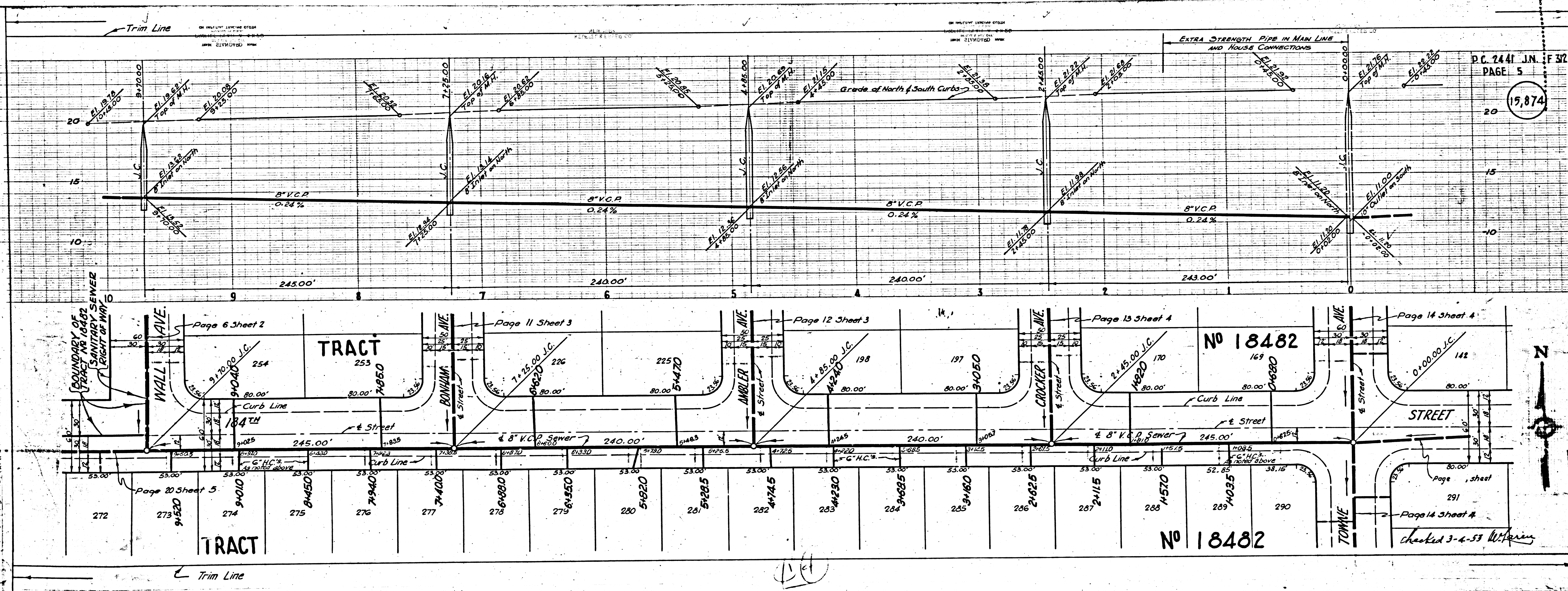

15,874

18482
184 ST
VICTORIA STREET
184 ST
V.W. FAIS



Checked 3-4-53 W. H. [Signature]

15,876

House Connections to be Constructed with not less than 1/4" Rise per Foot to Property Line

Grade of East & West Curbs

Trim Line

15,875

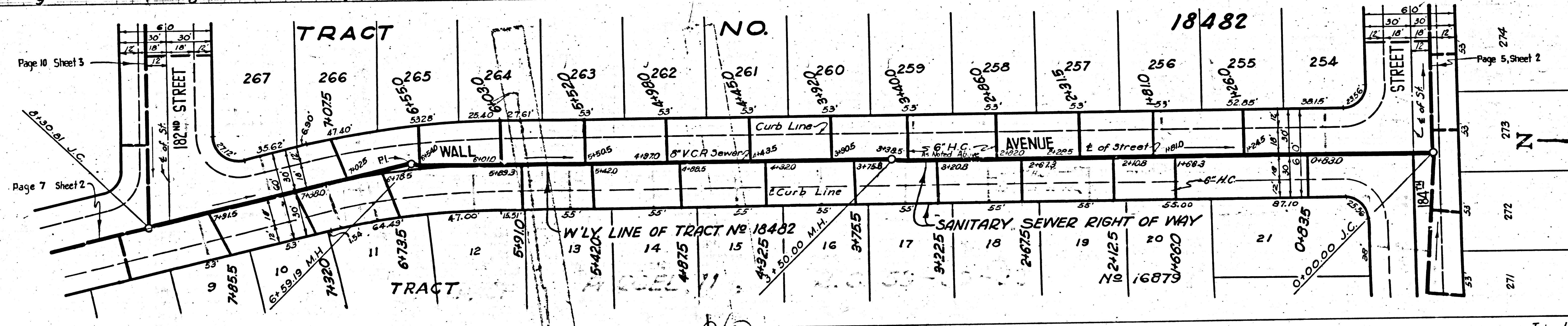

Trim Line

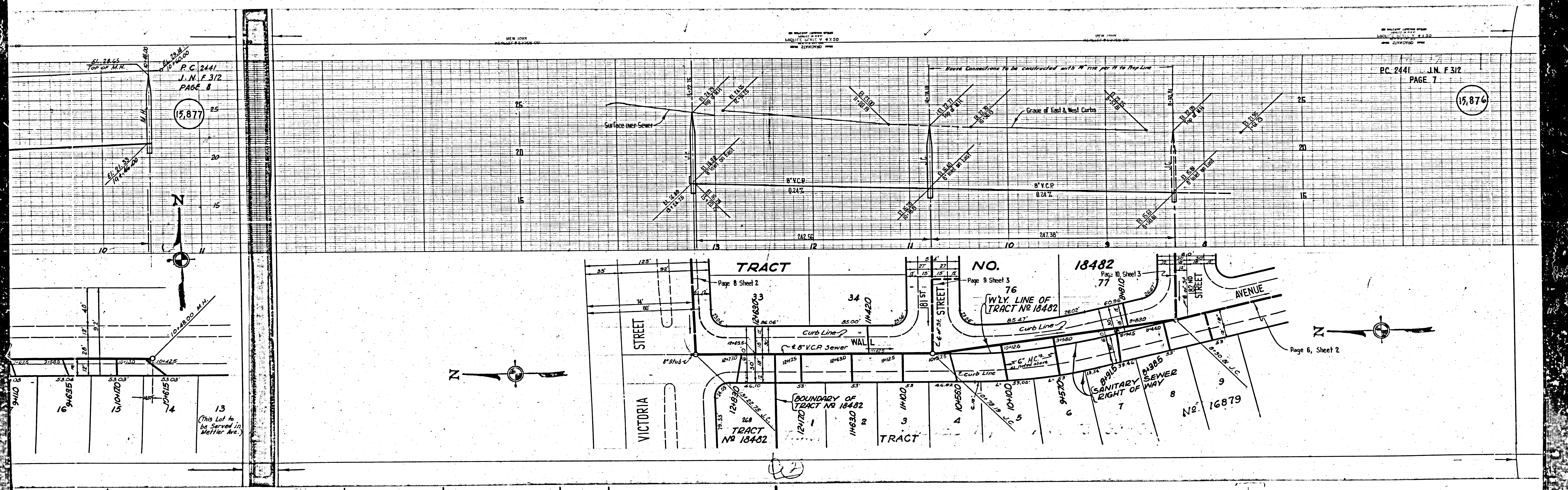

P.C. 2441
 J.N.F. 3/12
 PAGE 8

15,877

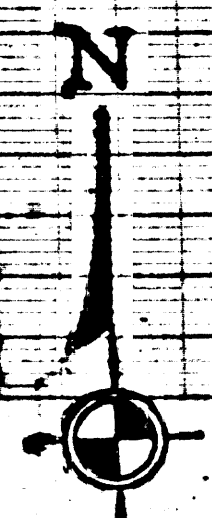

13
 (This Lot to
 be Served in
 Meffer Ave.)

P.C. 2441 J.N.F. 3/12
 PAGE 7

15,876

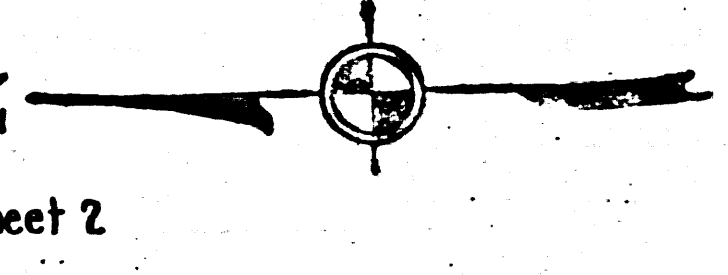

Page 6, Sheet 2

22

19,889

19,888

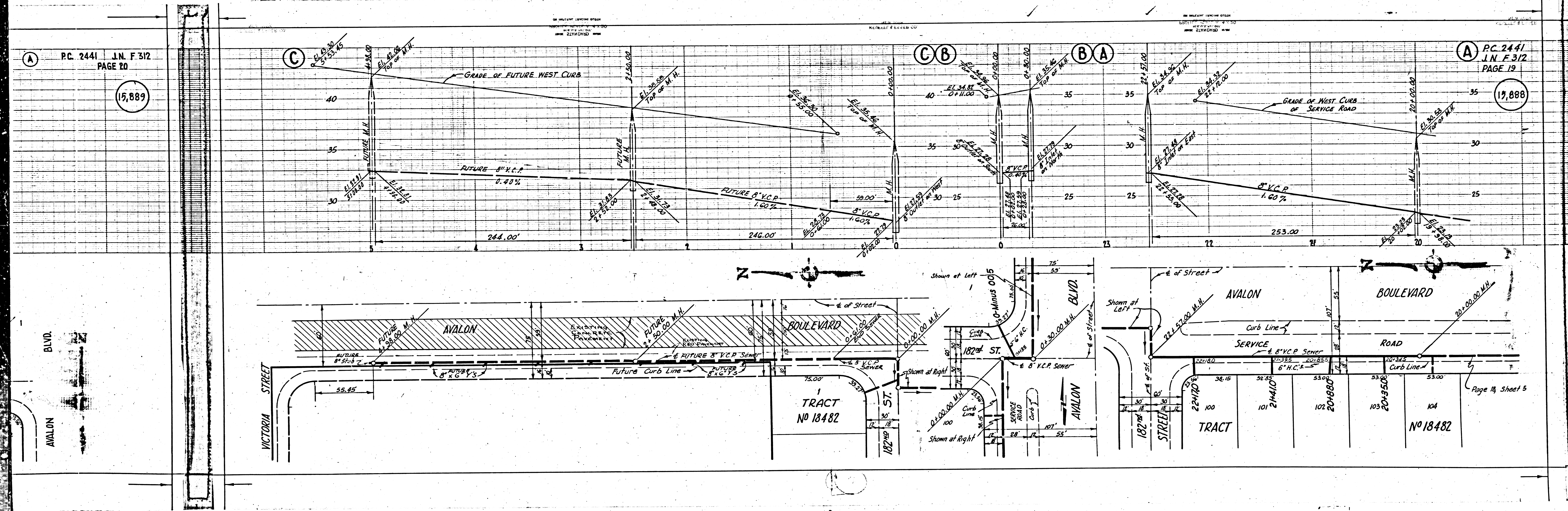

A PC. 2441
J.N. F. 312
PAGE 19

17,888

PC. 2441 J.N. F. 312
PAGE 19

17,887

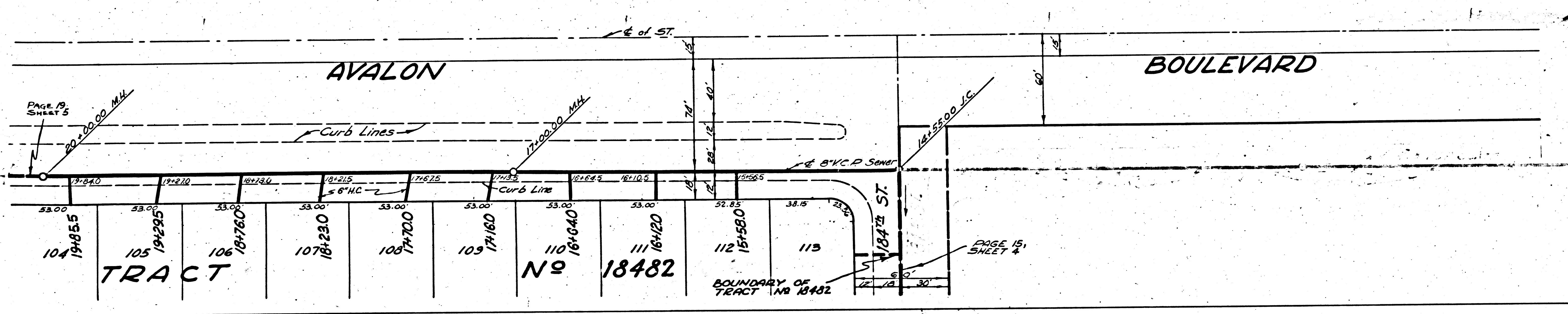
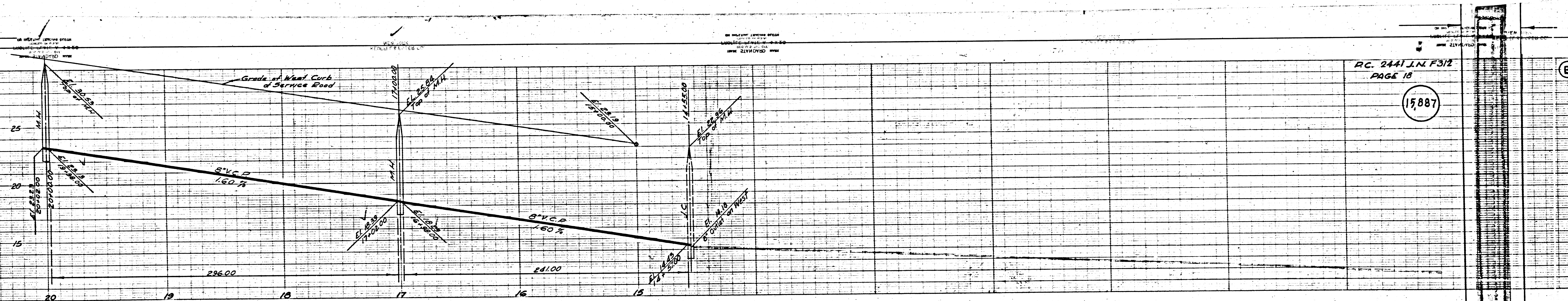

Lot No.	Area	Area	Area	Area	Area	Area	Area	Area	Area
104	194855	105	194295	106	184760	107	184230	108	174700
109	174160	110	164040	111	164120	112	154580	113	

TRACT
No 18482

BOUNDARY OF TRACT No 18482

(17)

Page 19, Sheet 5

Page 19, Sheet 5

PAGE 19, SHEET 5

VICTORIA STREET

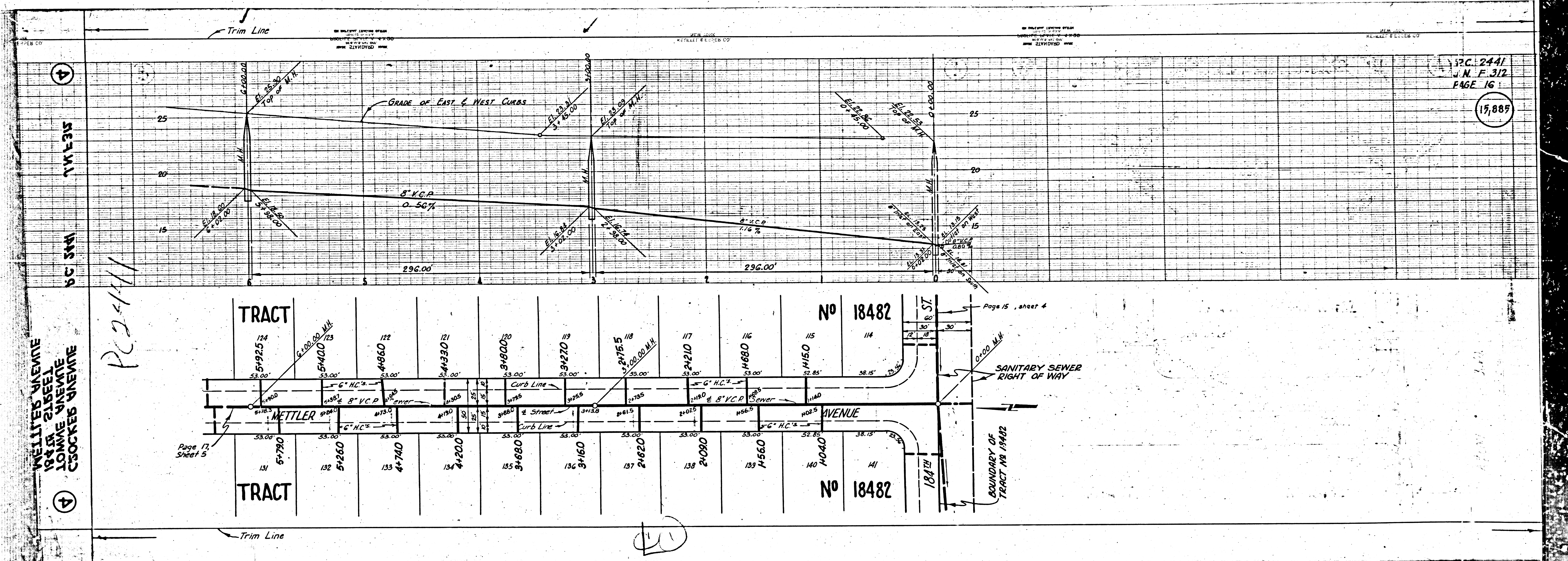

32C. 2441
 N. F. 312
 PAGE 16

17,889

P.C. 2441
J.N.F. 312
PAGE 16

15,889

P.C. 2441 J.N.F. 312
Page 15

15,884

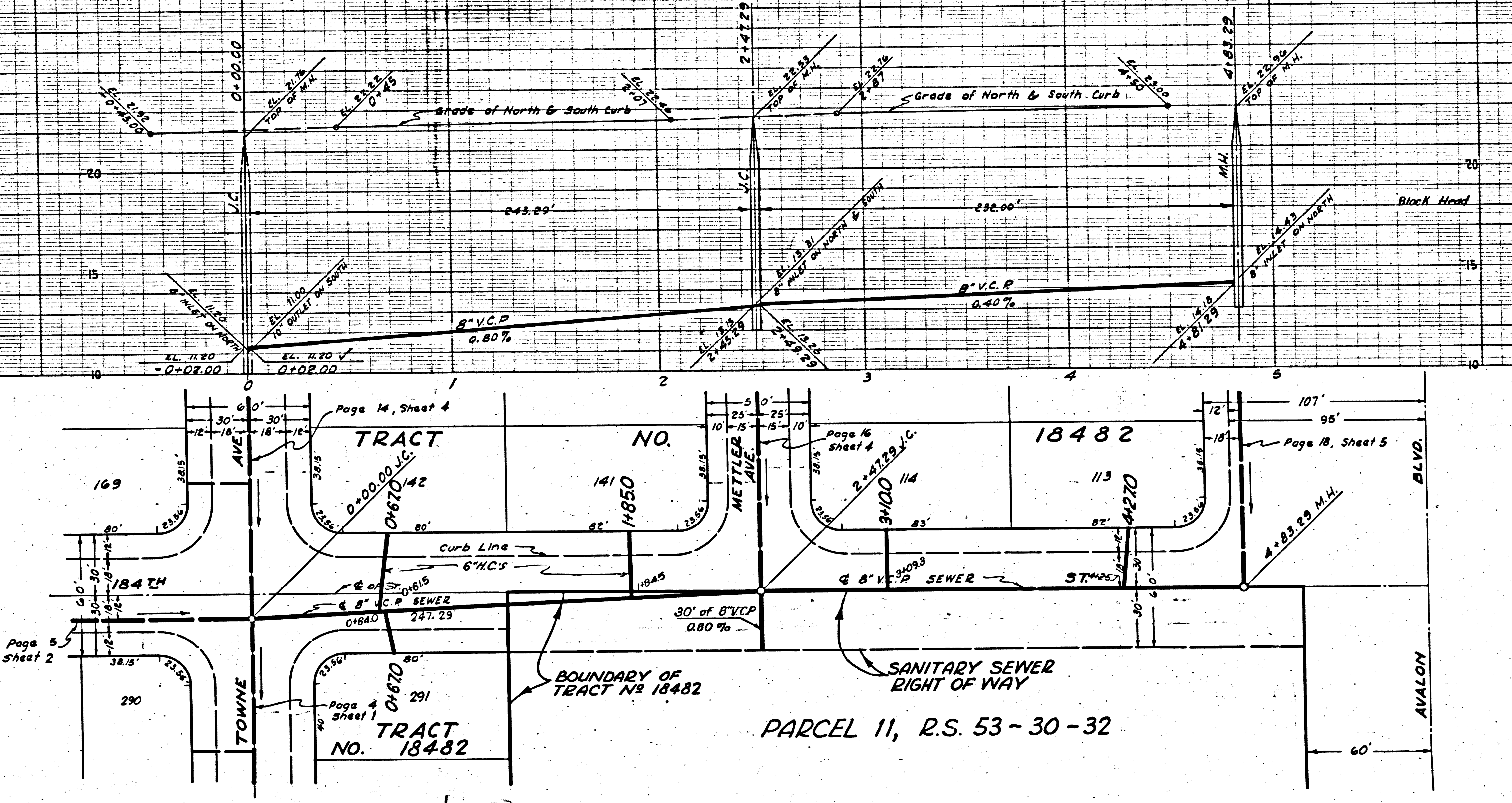

10

15,884

15,883

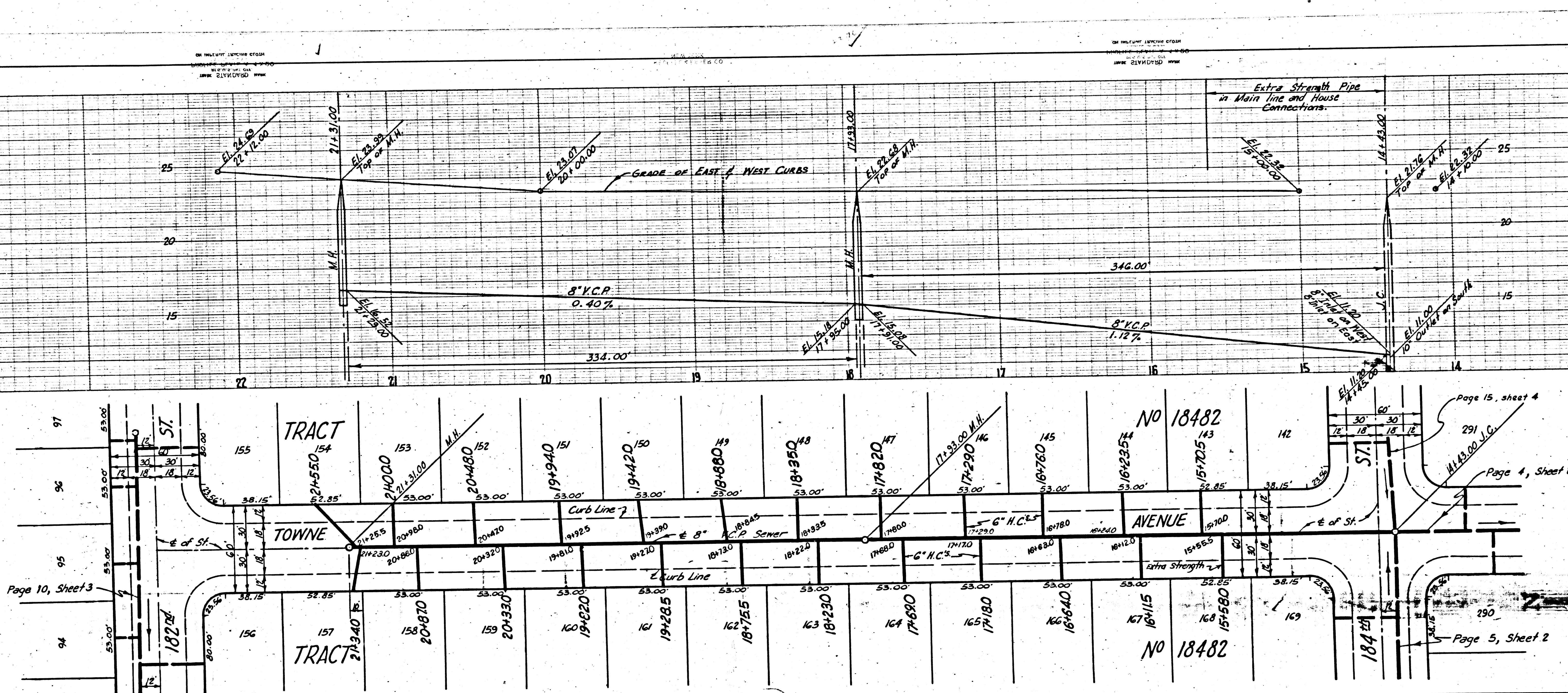

J.N. F 312
14
19,882

P.C. 2441 J.N. F 312
Page 13
19,882

WILLIAMS BROS. CO.
184 1/2 STREET
LOS ANGELES AVENUE
CROCKER AVENUE

PC 3441 J.N. F 313

RECEIVED
JAN 6 1953
L.A. COUNTY ENGINEERING DEPARTMENT
④

Revised 3-5-53 M. L. Lamm

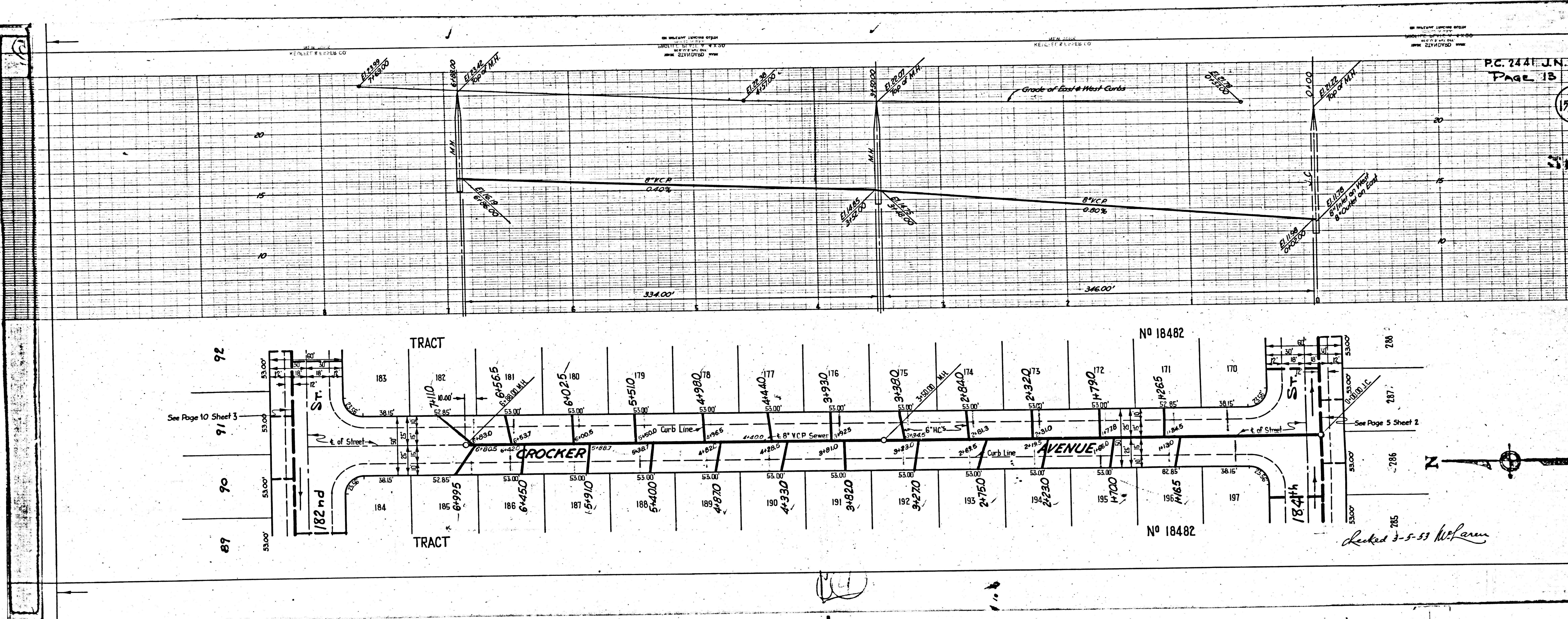

17,881

17,880

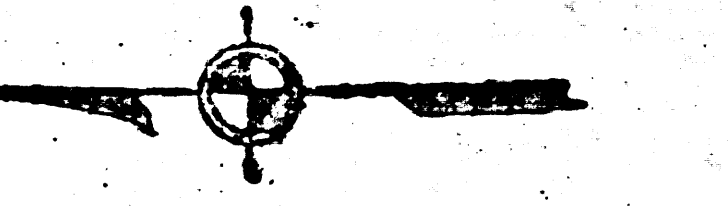
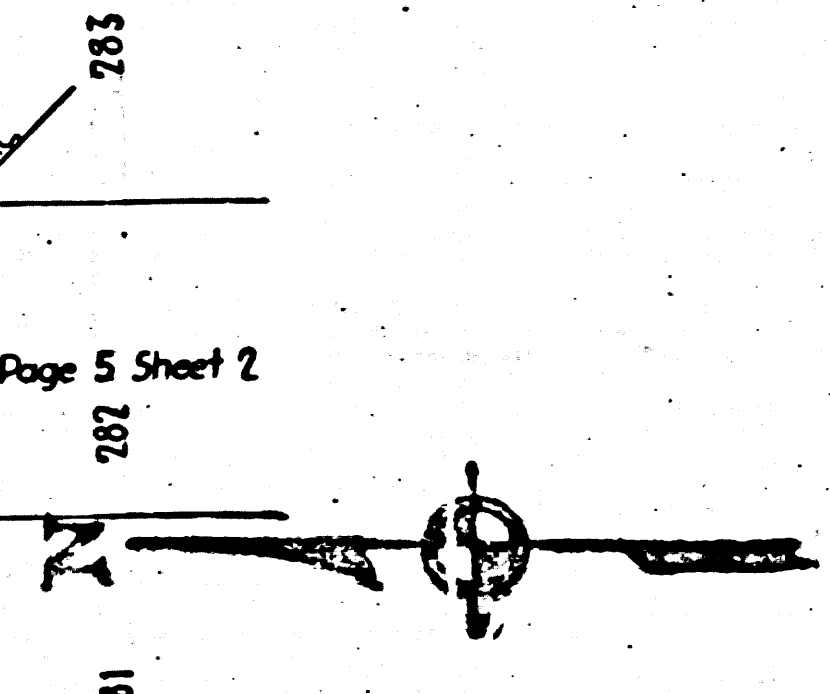
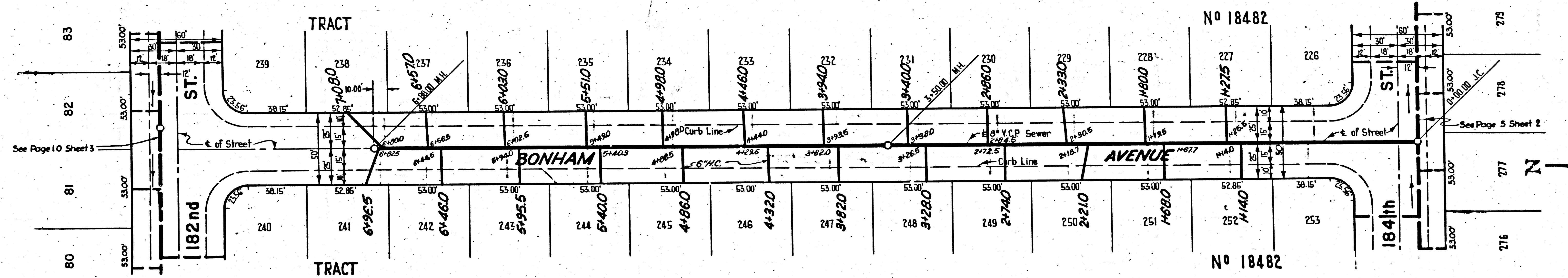
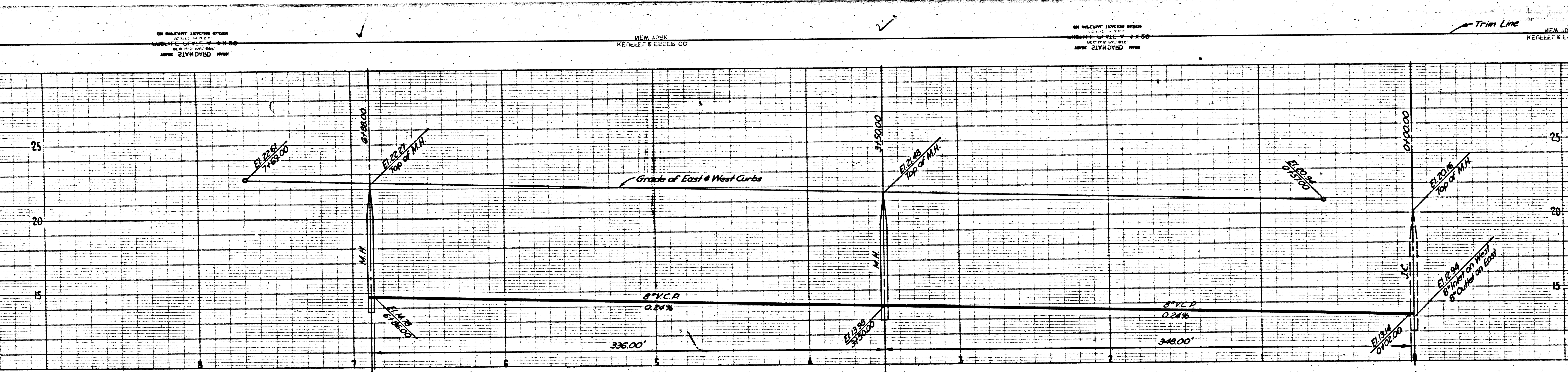

112

