

BELLFLOWER BLDG. DIST. 4

PC 2530  
J.N. F409  
PAGE 2  
85  
16,624  
80  
75

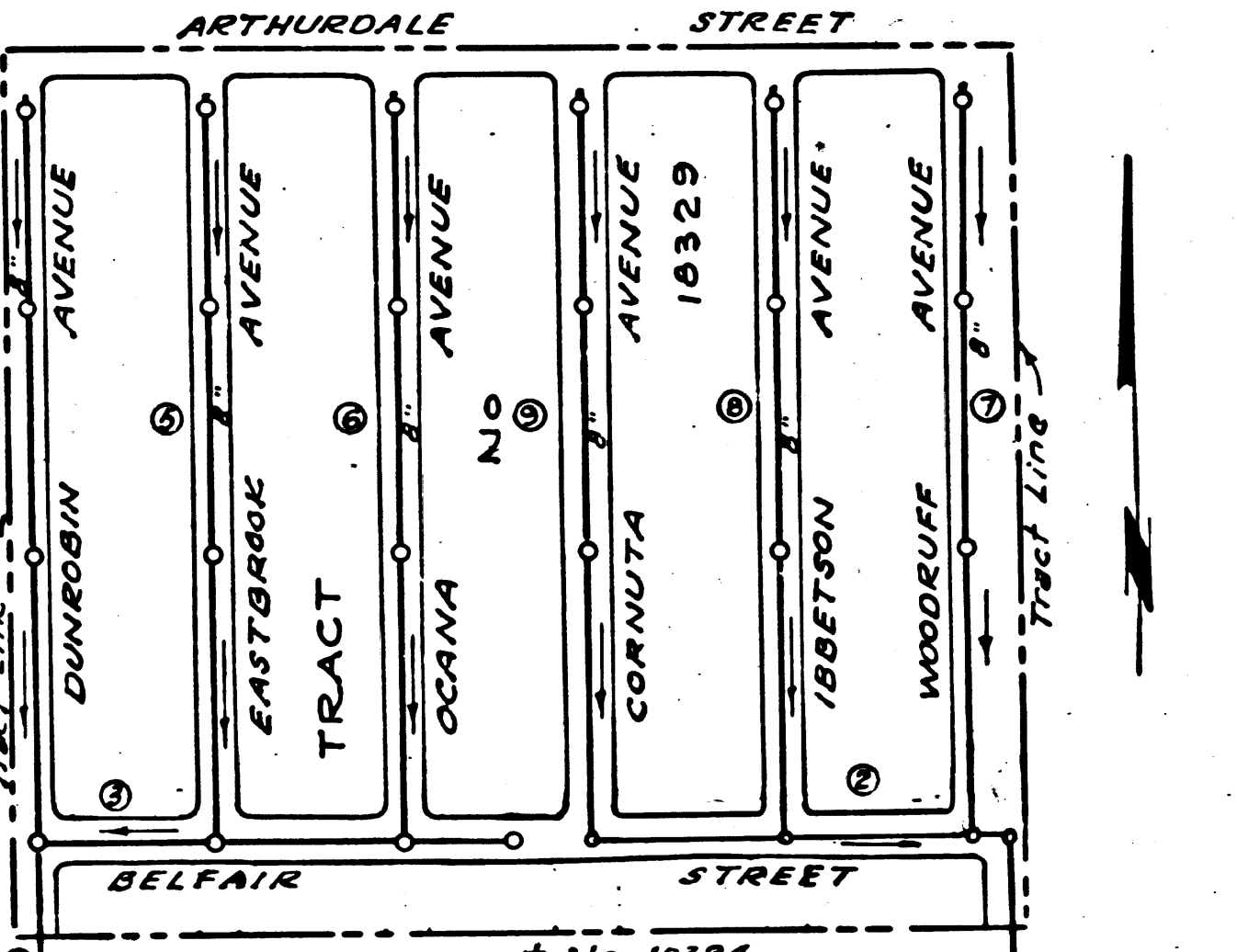

Existing 8" VCP Sewer PC 2874 J.N.F.331  
Existing 12" VCP Sewer PC 2057 J.N.4187  
ROSECRANS AVENUE  
Elev. 85.318  
L & T. in North Curb Rosecrans Avenue 35' East of driveway to house #10018 Rosecrans  
PC 1213 J.N. 3297

INDEX MAP  
Scale 1" = 300'  
P.C. 2530 J.N. F 409

Sheet No	Pages
1	1-3
2	4-9

- NOTE: NO REPRESENTATIVE OF THE COUNTY ENGINEER WILL SURVEY OR LAY OUT ANY PORTION OF THE WORK. THE OWNER OR HIS AUTHORIZED REPRESENTATIVE SHALL FURNISH THE COUNTY ENGINEER WITH GRADE SHEETS AND STATIONS FOR ALL HOUSE LATERALS AND Y BRANCHES AND SHALL PROVIDE STAKES FOR THEM AT THEIR PROPER LOCATIONS WITH STATIONING PLAINLY MARKED. ANY CHANGE IN LOCATION SHALL BE REQUESTED IN WRITING BY THE OWNER OR HIS REPRESENTATIVE. NO REVISIONS SHALL BE MADE IN THESE PLANS WITHOUT APPROVAL OF THE COUNTY ENGINEER.
1. USE STANDARD MANHOLE FRAMES AND COVERS, S-2-117.
  2. USE STANDARD STRENGTH PIPE EXCEPT AS NOTED.
  3. USE CEMENT MORTAR FOR ALL VITRIFIED CLAY PIPE JOINTS.
  4. RESURFACE ALL TRENCH WITHIN PAVED AREA TO MEET L.A. COUNTY ROAD DEPT. REQUIREMENTS.
  5. ENCASE FOUR FEET OF SEWER AT POINTS OF INTERFERENCE WITH POLES S-2-118.
  6. HOUSE LATERALS TO BE CONSTRUCTED WITH INVERTS AT PROPERTY LINE 6" FEET BELOW CURB GRADE EXCEPT AS NOTED.
  7. ALL STRUCTURES SHALL BE BRICK SEWER STRUCTURES, S-2-104.
  8. PROVIDE STAKES ON THE PROPERTY LINES OR PROPERTY LINES PRODUCED AT RIGHT ANGLES TO THE SEWER LINE AT THE CENTER LINE OF EACH MANHOLE.
  9. FOR ALLOWABLE LEAKAGE TEST, USE FORMULA NO. 1, SPECIFICATIONS, SEC. 51.

APPROVED, WILLIAM J. FOX COUNTY ENGINEER  
BY A. H. Gregory  
CHIEF DEPUTY

APPROVED, A.M. RAWN  
CHIEF ENGR. CO. SAN. DIST. No. 2  
BY A. M. Rawn  
OFFICE ENGINEER.

CHECKED BY: R. S. Kelly 3-20-53  
OFFICE OF COUNTY ENGINEER, REG. C.E. No. 7860

checked 7-1-53 McLaren

PROFILE, ALIGNMENT, AND GRADE OF  
SANITARY SEWERS  
TO BE CONSTRUCTED IN

TRACT No. 18329

PRIVATE CONTRACT No. 2530  
W. S. 33  
SHEET 1 OF 2 SHEETS

SCALE: VERT. 1" = 4'  
HORIZ. 1" = 40'

NOV, 1952

PREPARED IN THE OFFICES OF:  
BARCLAY SURVEYING CO.  
474 No HAWTHORNE BLVD.,  
HAWTHORNE, CALIFORNIA.  
By: D. J. Dale  
C.E. No. 1137

FOR LEGEND SEE PLAN No 5-2-64

NOTE: GRADES TO WHICH THIS IMPROVEMENT IS TO BE CONSTRUCTED ARE SHOWN ON PLANS AND PROFILES. GRADE POINTS FOR TOP OF CURBS CENTER LINE OF STREETS, OR CENTER LINE OF ALLEY ARE SHOWN BY CIRCLES ON PROFILES. AT ALL POINTS BETWEEN DESIGNATED POINTS THE GRADE SHALL BE ESTABLISHED SO AS TO CONFORM TO A STRAIGHT LINE DRAWN BETWEEN SAID DESIGNATED POINTS. ELEVATIONS ARE IN FEET ABOVE U.S.G.S. DATUM OR MEAN SEA LEVEL. THIS DRAWING AND THE DATA HEREON ARE HEREBY MADE A PART OF THE SPECIFICATIONS. WORK SHALL BE CONSTRUCTED ACCORDING TO SPECIFICATIONS ON FILE IN THE OFFICE OF THE COUNTY ENGINEER AND SHALL BE PROSECUTED ONLY IN THE PRESENCE OF THE COUNTY ENGINEER. BEFORE WORK CAN BE STARTED, THE CONTRACTOR MUST OBTAIN A PERMIT TO EXCAVATE IN COUNTY STREETS FROM THE L.A. COUNTY ROAD DEPT. 188 W. 2<sup>ND</sup> ST. AND MAKE A DEPOSIT WITH THE COUNTY ENGINEER, 733 L.A. COUNTY ENGINEERING BUILDING, SUFFICIENT TO COVER THE COST OF CONSTRUCTION INSPECTION AND RECORD PLANS. APPROVAL OF THIS PLAN BY THE COUNTY OF LOS ANGELES DOES NOT CONSTITUTE A REPRESENTATION AS TO THE ACCURACY OF THE LOCATION OF, OR THE EXISTENCE OR NON-EXISTENCE OF ANY UNDERGROUND UTILITY, PIPE, OR STRUCTURE WITHIN THE LIMITS OF THIS PROJECT. THIS NOTE APPLIES TO ALL SHEETS.

COUNTY OF LOS ANGELES, CALIFORNIA

PC 2530  
J.N. F409  
PAGE 1

16,624

BARCLAY SURVEYING CO.  
DUNROBIN AVE.

ROSECRANS AVENUE

RECEIVED  
NOV 31 1952  
L.A. COUNTY ENGINEER  
SEAL & SIGNATURE

PC 2530  
J.N. F409

1

2530  
J.N. F409  
PAGE 2

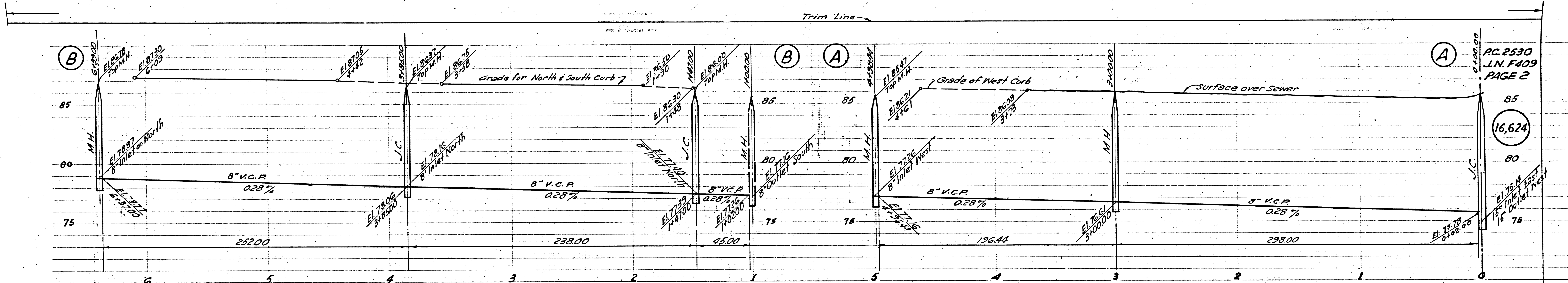

PC 2530  
J.N. F409  
PAGE 2  
16,624

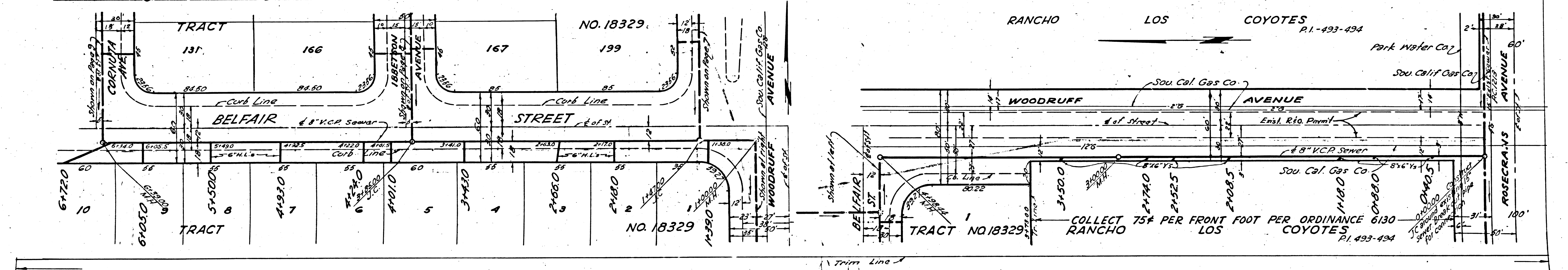

Existing 8" V.C.P. Sewer  
PC 2614 J.N.F.

COLLECT 75% PER FRONT FOOT PER ORDINANCE 6130  
LOS COYOTES P.I. 493-494

RC 2530  
J.N. F409  
PAGE 4

16,626

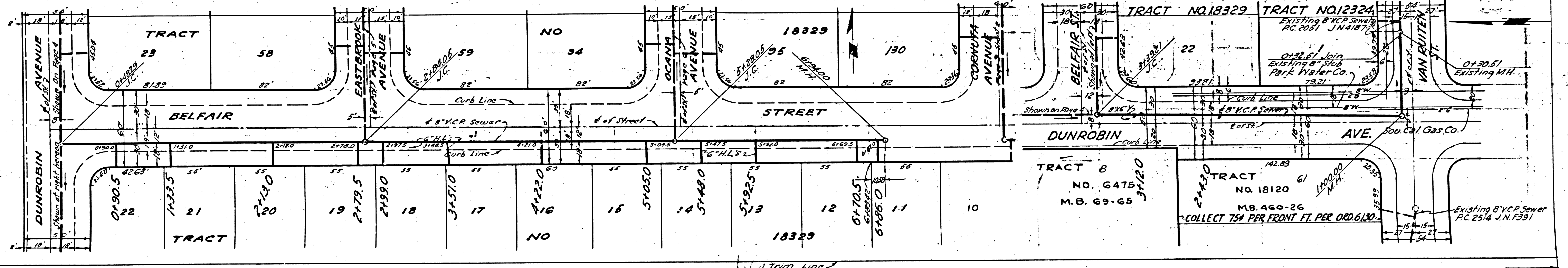
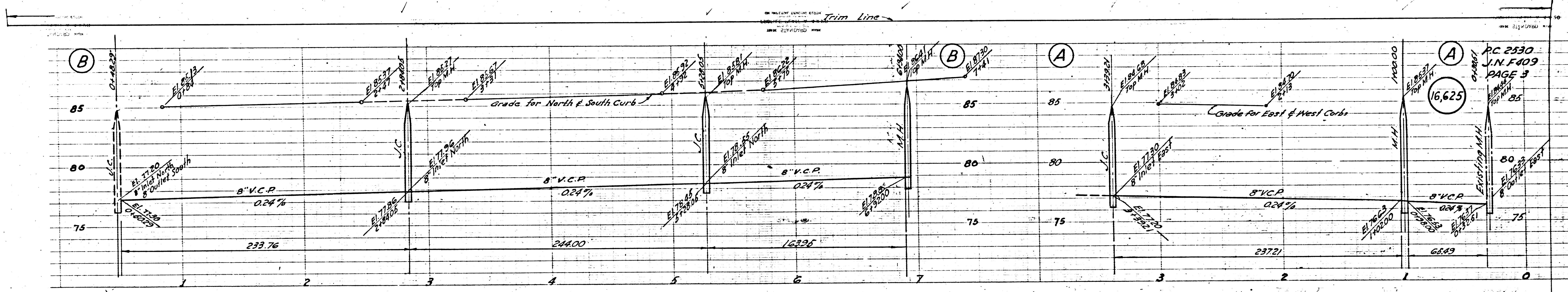

RC 2530  
J.N. F409  
PAGE 3

16,625

61720

61720

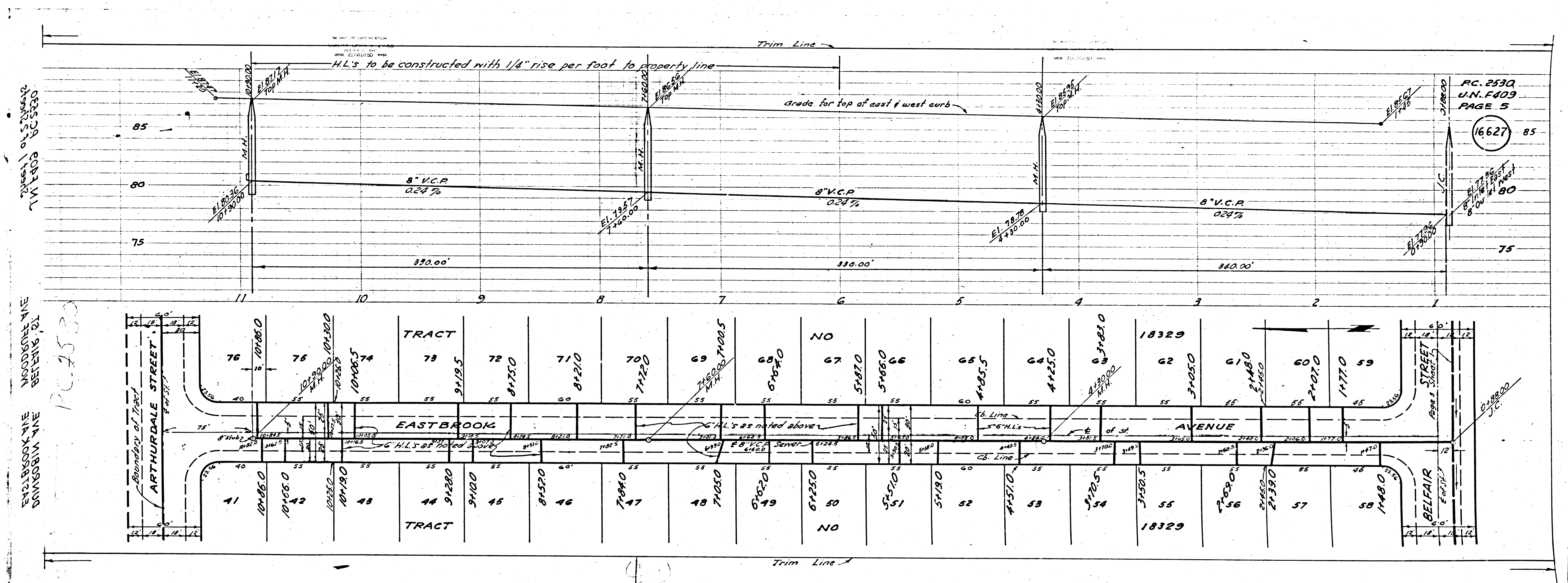

GREEN 105 STREETS  
T.W. TAGS RC 2530

EASTBROOK AVE  
DANFORTH AVE  
BELLING, RI  
RC 2530

RC. 2530  
U.N. E409  
PAGE 5

(16,627) 85

80

75

EL. 78.78 @ 4300.00  
EL. 78.55 @ 4300.00

EL. 82.25 @ 4300.00  
EL. 82.00 @ 4300.00

EL. 82.25 @ 4300.00  
EL. 82.00 @ 4300.00

EL. 82.25 @ 4300.00  
EL. 82.00 @ 4300.00

EL. 82.25 @ 4300.00  
EL. 82.00 @ 4300.00

EL. 82.25 @ 4300.00  
EL. 82.00 @ 4300.00

EL. 82.25 @ 4300.00  
EL. 82.00 @ 4300.00

EL. 82.25 @ 4300.00  
EL. 82.00 @ 4300.00

EL. 82.25 @ 4300.00  
EL. 82.00 @ 4300.00

EL. 82.25 @ 4300.00  
EL. 82.00 @ 4300.00

EL. 82.25 @ 4300.00  
EL. 82.00 @ 4300.00

EL. 82.25 @ 4300.00  
EL. 82.00 @ 4300.00

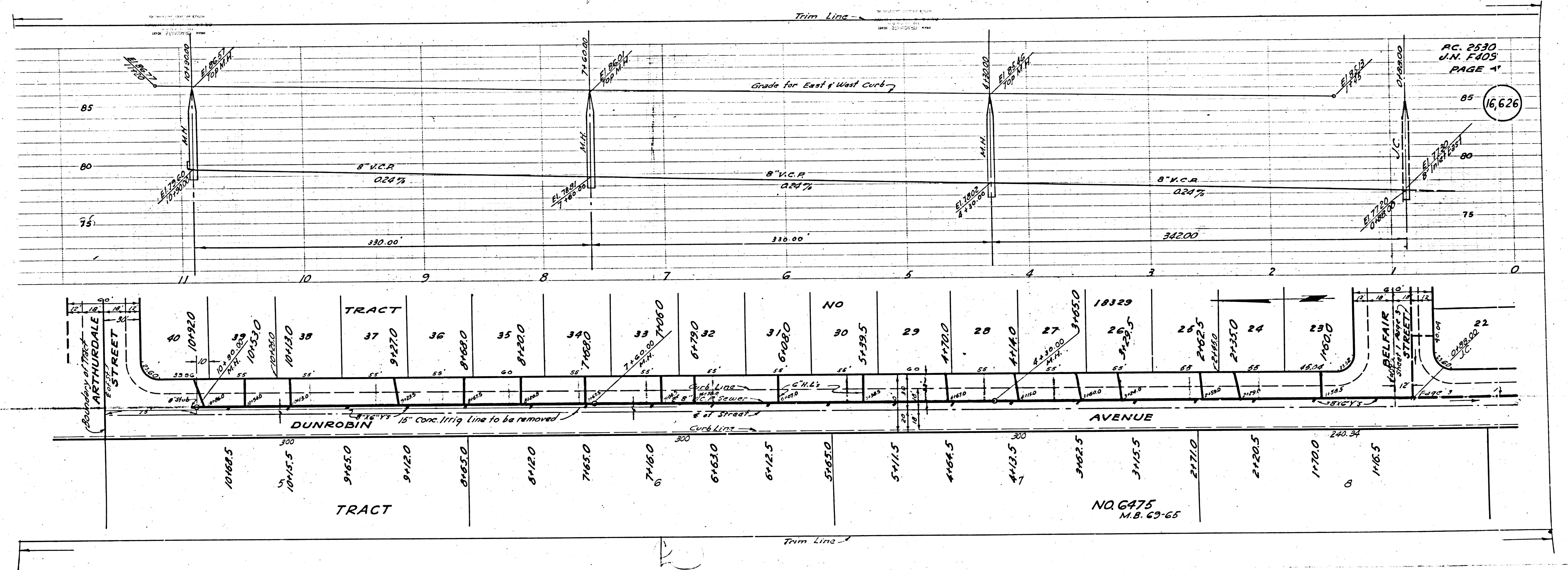
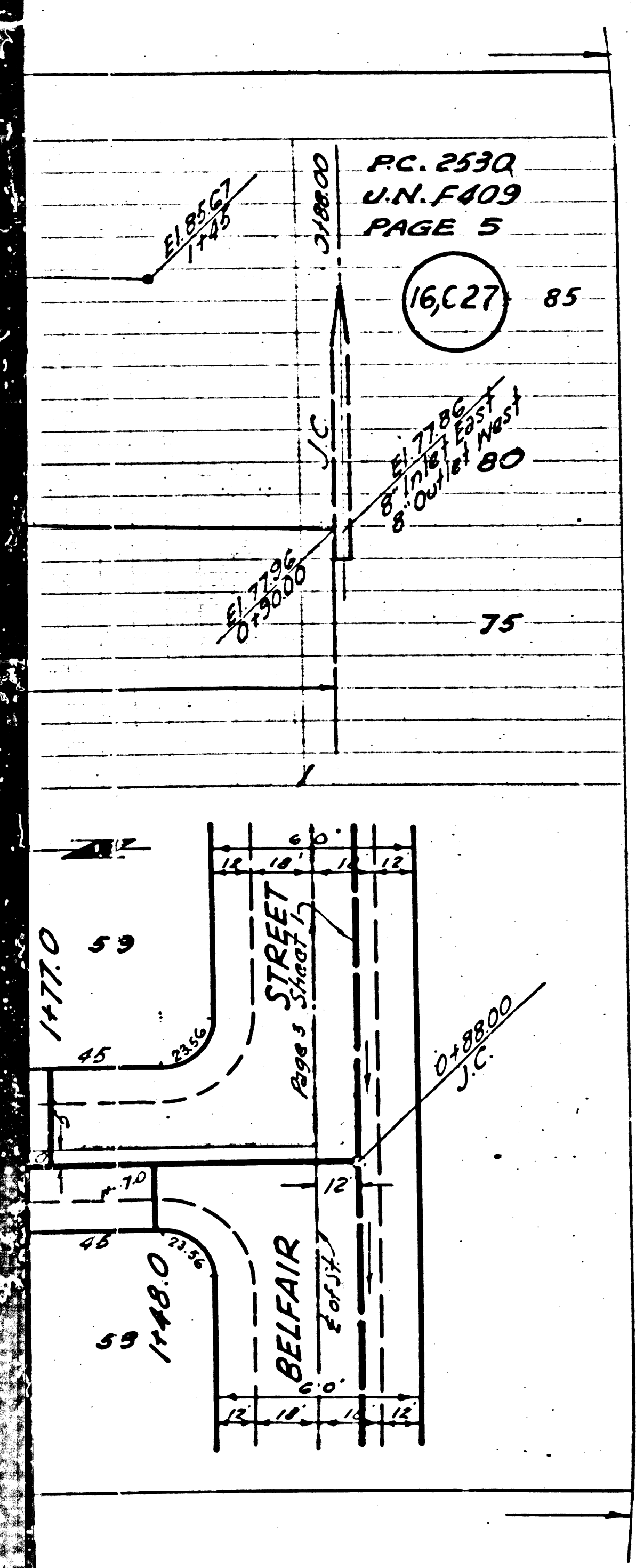

PC. 2530  
U.N. F409  
PAGE 5

16,627

PC. 2530  
U.N. F409  
PAGE 4

16,626

NO. 6475  
M.B. 69-65

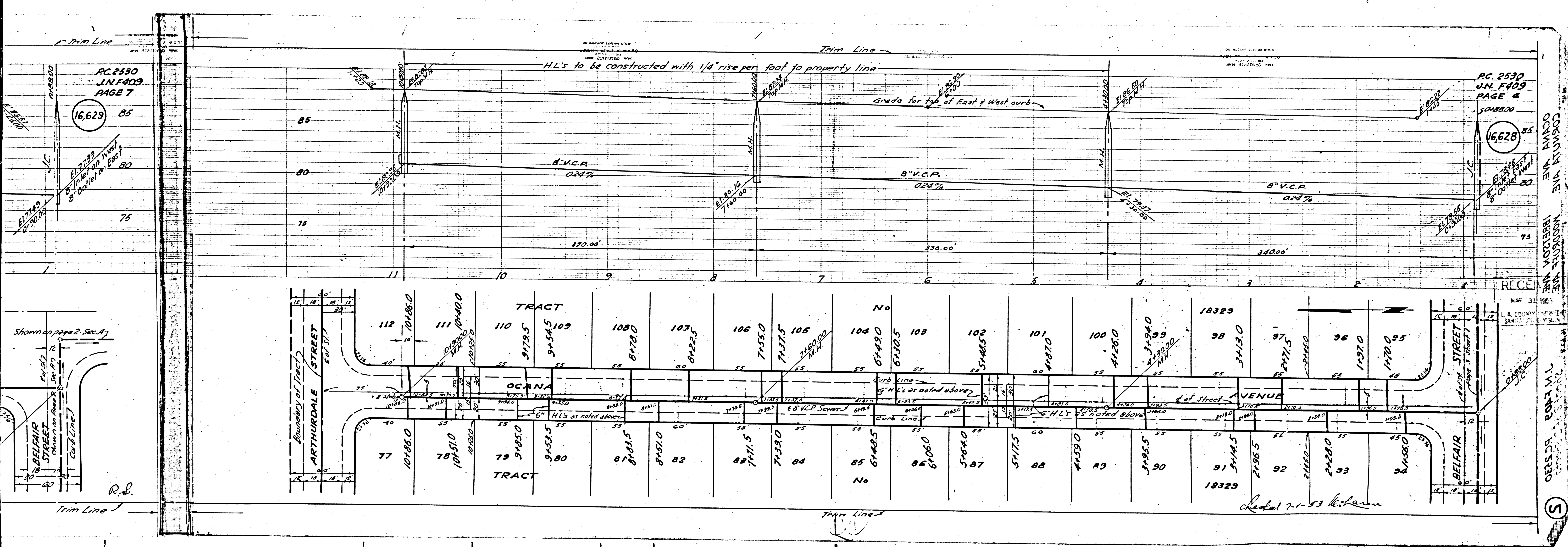

RC 2530  
J.N.F409  
PAGE 7

RC 2530  
J.N.F409  
PAGE 6

16,629 85

16,628 85

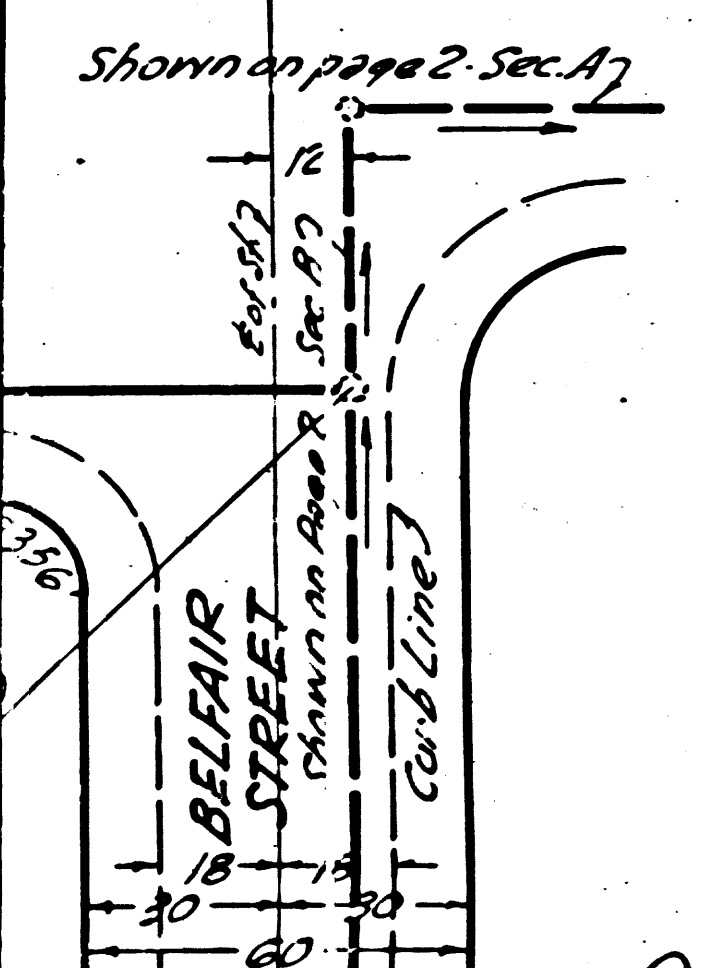

RECEIVED  
MAR 31 1953  
L.A. COUNTY  
SANITATION

Checked 7-1-53 Kiteam

OSERS  
ROSA M. L.  
S. 353

5

PC. 2530  
J.N. F409  
PAGE 8

PC. 2530  
J.N. F409  
PAGE 7

16,630

16,629

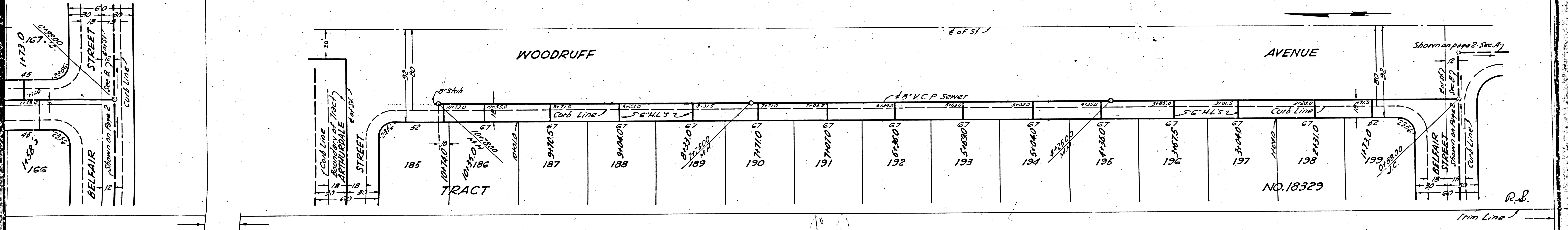
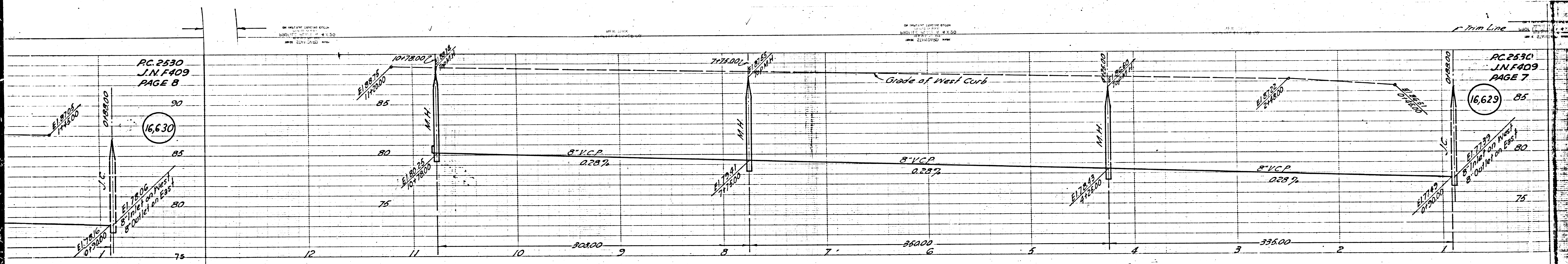

R.L.  
Trim Line

PC 2530  
J.N.F409  
PAGE 9

PC 2530  
J.N.F409  
PAGE 8

16,631

16,630

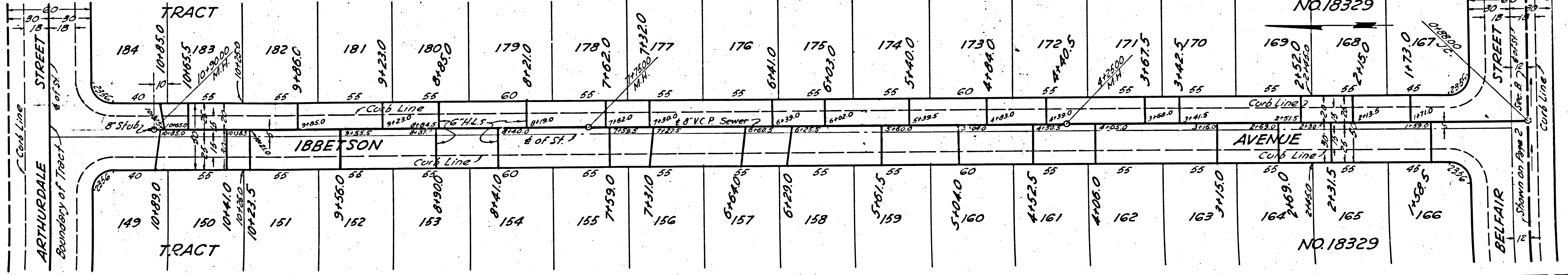
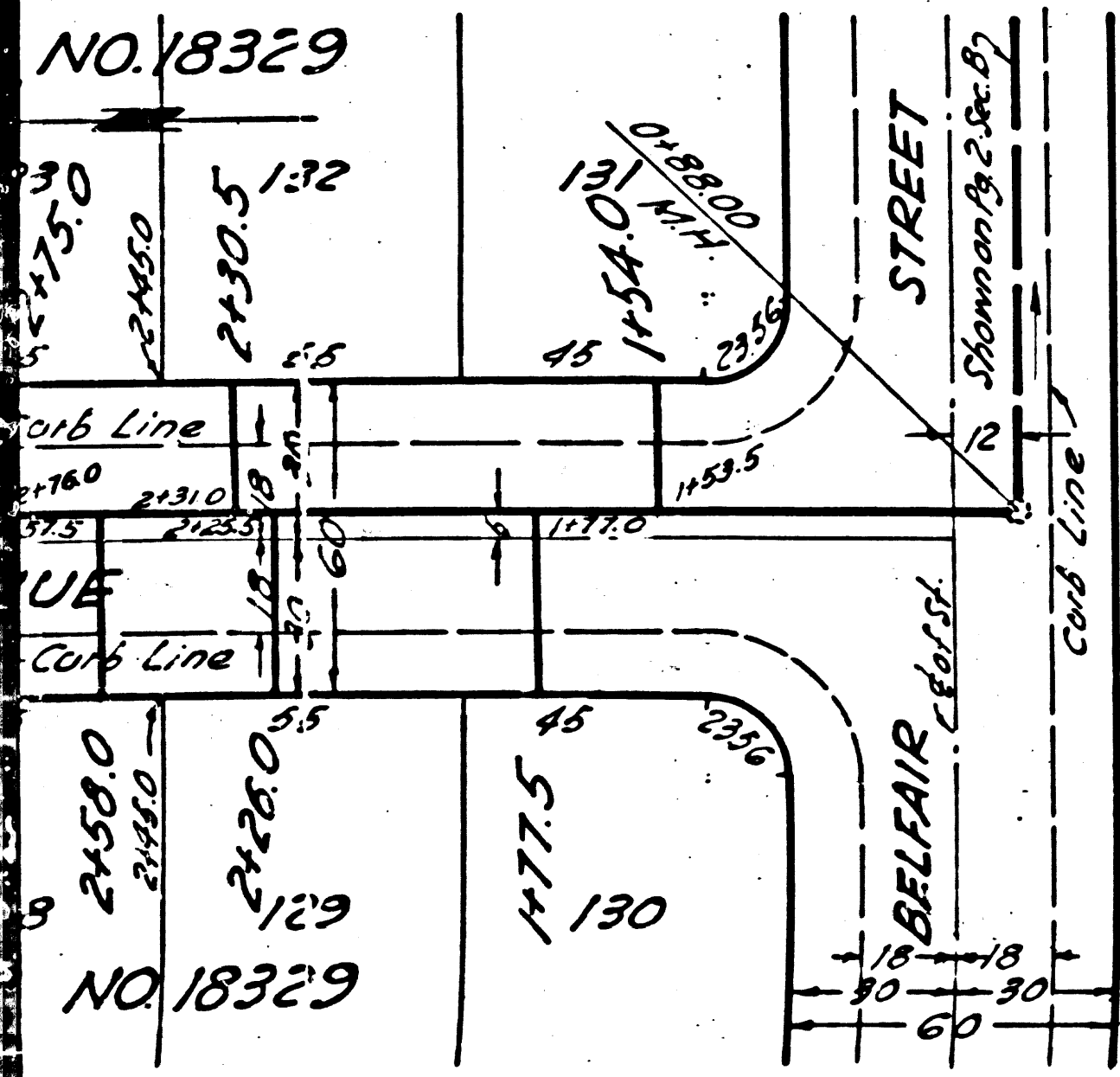
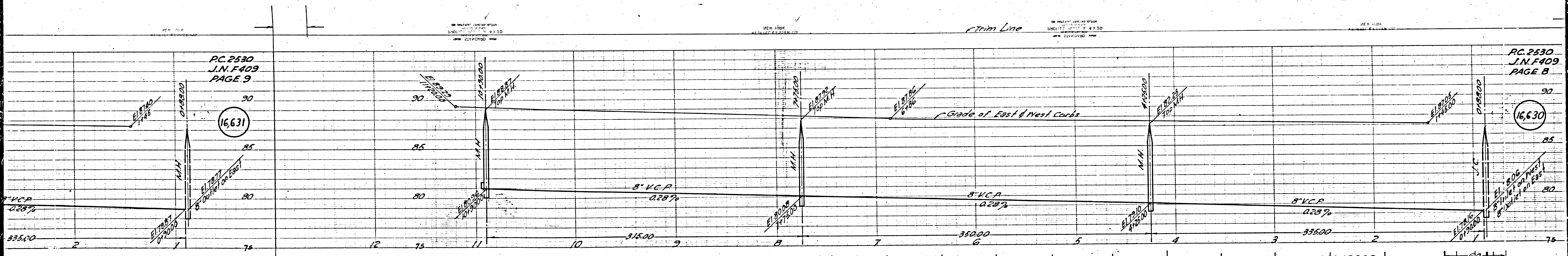

12

Trim Line



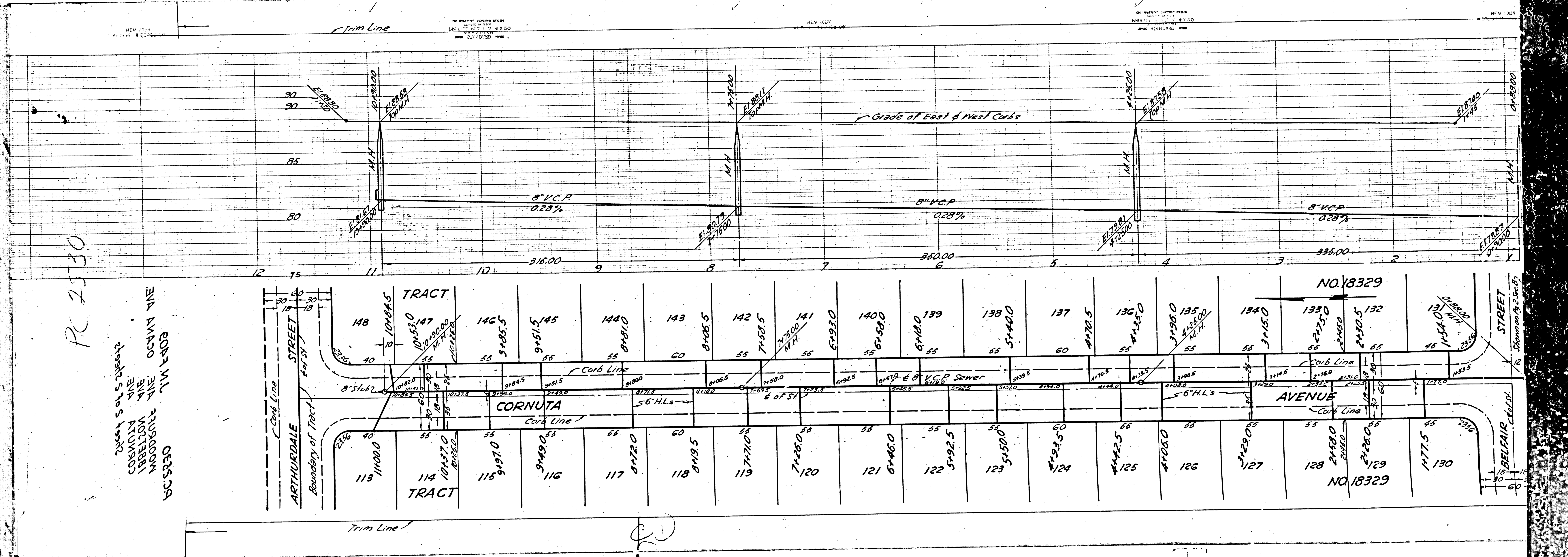

PC 2530

2004 S of S Street  
 CORNUA AVE  
 1800 S of S Street  
 WOODSOLL AVE  
 OCEAN AVE  
 1114000  
 114530  
 1159170  
 1163490  
 1170120  
 1180115  
 1191110  
 1201105  
 1210100  
 1220100  
 1230100  
 1240100  
 1250100  
 1260100  
 1270100  
 1280100  
 1290100  
 1300100  
 1310100  
 1320100  
 1330100  
 1340100  
 1350100  
 1360100  
 1370100  
 1380100  
 1390100  
 1400100  
 1410100  
 1420100  
 1430100  
 1440100  
 1450100  
 1460100  
 1470100  
 1480100  
 1490100  
 1500100

CORNUA TRACT										CORNUA TRACT									
148	147	146.5	145	144	143	142.5	141	140	139	138	137	136	135	134	133	132	131	130	129
101845	101530	9185.5	91515	81810	81465	71525	61930	51580	41180	31725	21230	11735	2125	11720	2125	11710	2125	11700	2125
CORNUTA TRACT										CORNUTA TRACT									
113	114	115	116	117	118	119	120	121	122	123	124	125	126	127	128	129	130	131	132
111000	101370	91870	81490	81220	71710	71200	61480	51925	51500	41925	41425	31925	21425	11925	21425	11925	21425	11925	21425

Trim Line

Trim Line

MEM: JUNE 1930  
 11/21/30  
 11/21/30

NO. 18329

ARTHURDALE STREET  
 BOUNDARY OF TRACT  
 CORNUA AVE  
 BELFAIR STREET

WOODSOLL AVE  
 OCEAN AVE  
 1114000  
 114530  
 1159170  
 1163490  
 1170120  
 1180115  
 1191110  
 1201105  
 1210100  
 1220100  
 1230100  
 1240100  
 1250100  
 1260100  
 1270100  
 1280100  
 1290100  
 1300100  
 1310100  
 1320100  
 1330100  
 1340100  
 1350100  
 1360100  
 1370100  
 1380100  
 1390100  
 1400100  
 1410100  
 1420100  
 1430100  
 1440100  
 1450100  
 1460100  
 1470100  
 1480100  
 1490100  
 1500100