

Temple City TEMPLE CITY

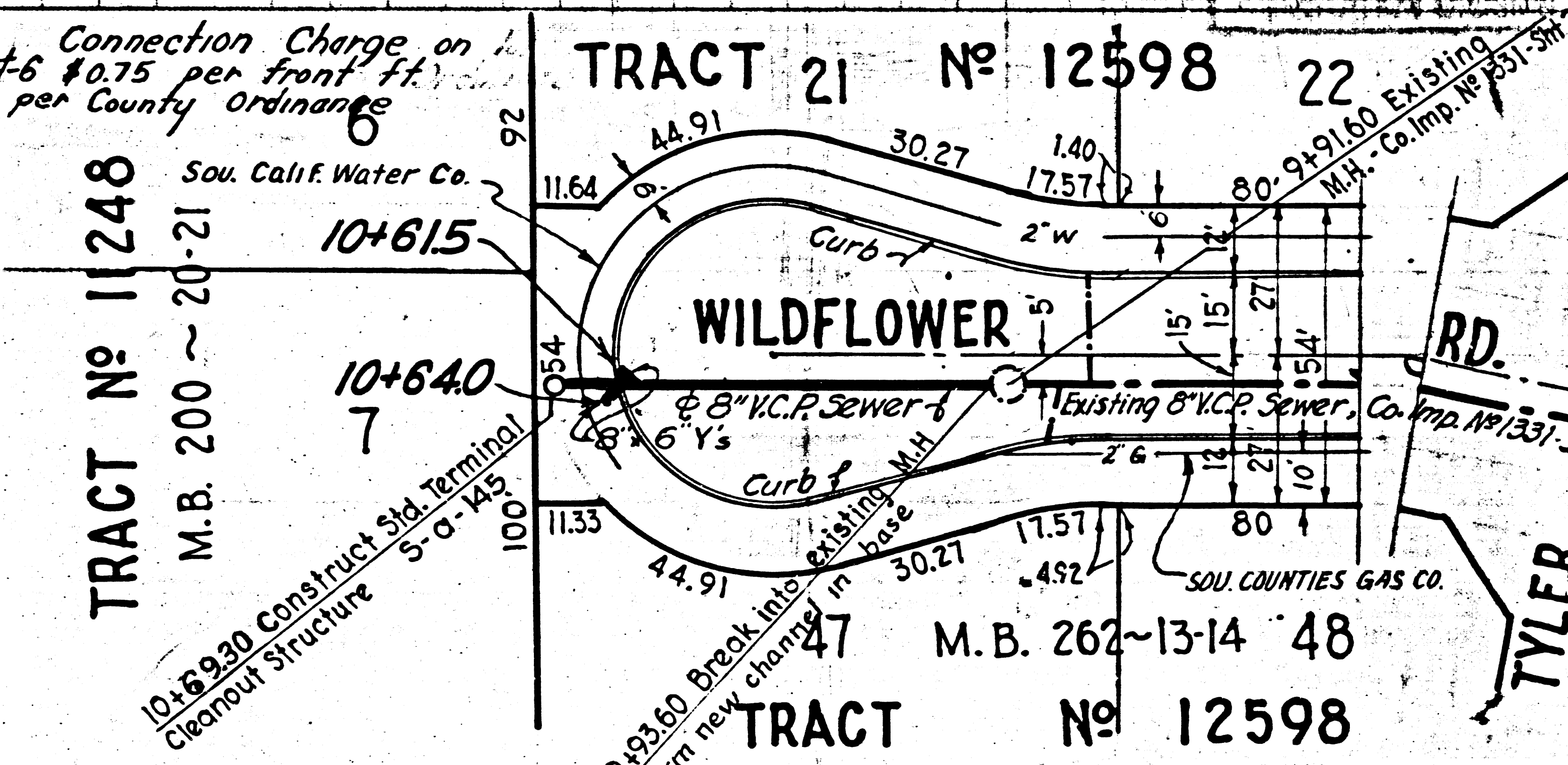
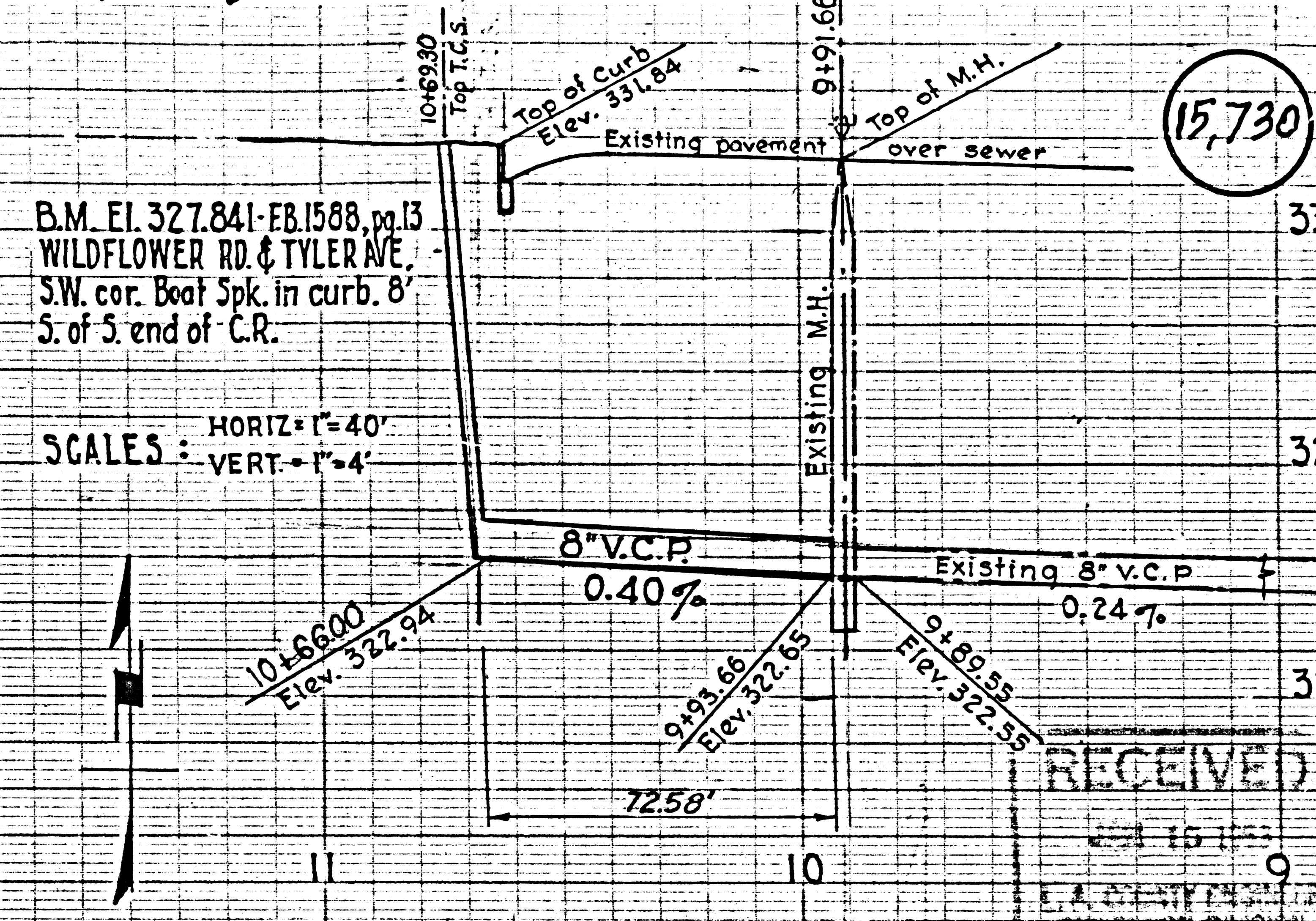

NAME OF PROPERTY OWNER REQUESTING SEWER CONSTRUCTION **MILLER MYERS**

NOTE:
 WORK SHALL BE CONSTRUCTED IN ACCORDANCE WITH THE SPECIFICATIONS ON FILE IN THE OFFICE OF THE COUNTY ENGINEER AND SHALL BE PROSECUTED ONLY IN THE PRESENCE OF THE COUNTY ENGINEER OR HIS REPRESENTATIVE.
 THE ENGINEER SHALL SET STAKES FOR MAIN LINE SEWER AND SUPPLY THE COUNTY ENGINEER WITH GRADE SHEETS.

PREPARED BY *Robert S. Schenker*
 REG. C.E. No 4408

APPROVED BY *Richard E. Kuhner*
 OFFICE OF COUNTY ENGINEER
 REG. C.E. No 7860

DECEMBER 1952

P.C. 2532

B.M. E.I. 327.841 - E.B. 1588, pg. 13
 WILDFLOWER RD. & TYLER AVE.
 S.W. cor. Boat Spk. in curb. 8'
 S. of S. end of C.R.

SCALES: HORIZ. = 1" = 40'
 VERT. = 1" = 4'

Connection Charge on Lot 6 \$0.75 per front ft. per County Ordinance

TRACT No 11248
 M.B. 200 ~ 20-21
 10+615
 10+640
 10+6930 Construct Std. Terminal Clearout Structure 5'-0" x 14-5"

TRACT 21 No 12598 22
 WILDFLOWER RD.
 TYLER AVE.
 M.B. 262 ~ 13-14 48
 TRACT No 12598

P.C. 2532 J.N. F411

checked 1-22-53 *McLaren*