

WHITTIER BLDG. DIST. II

B.M. 54639 El. 100.30 1950 Adj.
Lgt. One of 2 Straddles of Rd.
E. of Int. of Lexington Rd. & Beverly Blvd.

NOTE:
No representative of the County Engineer will survey or lay out any portion of the work.
The owner or his authorized representative shall furnish the County Engineer with grade sheets and stations for all pipe laterals and branches and shall provide stakes for them at their proper locations with stationing plainly marked. Any change in location shall be requested in writing by the owner or his representative.
His representatives shall be made in these plans without approval of the County Engineer.
1. Use standard manhole frames and covers, 5'-6" I.D.
2. Use standard strength pipe & stop as noted.
3. Use cement mortar for all vitrified clay pipe joints.
4. Resurface all trench within paved area to meet all L.A. County Road Dept. requirements.
5. Excise four feet of sewer at points of interference with poles, 5'-0" to 1'-9" vertical laterals to be constructed with inverts at property line.
6. Use galvanized iron pipe for all laterals.
7. All structures shall be brick sewer structures, 5'-0" I.D. Except as Noted.
8. Provide stakes on the property lines or property lines produced at right angles to the sewer line at the center line of each manhole.
9. For Allowable Leakage Test Use Formula No. 1 Specifications - Sec. 51

PROFILE, ALIGNMENT, AND GRADE OF
SANITARY SEWERS
TO BE CONSTRUCTED IN
TRACT NO 17196

PC. 2592 J.N.F.483
PAGE 1

16,434

PRIVATE CONTRACT NO 2592
W.S. 36
SHEET 1 OF 2 SHEETS
SCALE: VERT. 1"=2' HORIZ. 1"=80'
FEBRUARY, 1953
PREPARED IN THE OFFICES OF
HARRY S. GILBERT
By *H. S. Gilbert*
Reg. C.E. No 1797

SHEET NO.	PAGE NO.
1	1-4
2	5-6

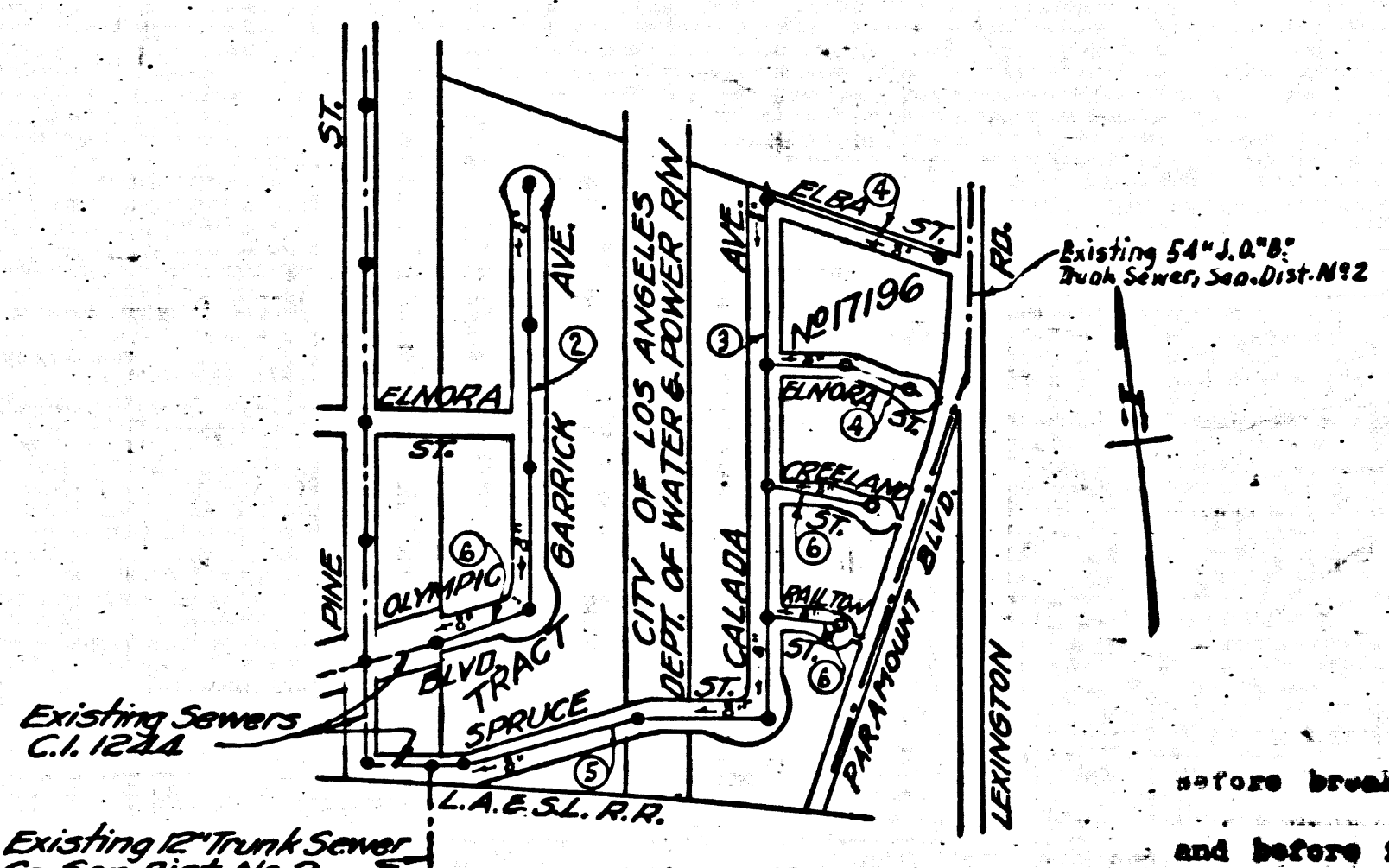

INDEX MAP
SCALE 1"=400'
PC. 2592 J.N.F.483

NOTE:
Grades to which this improvement is to be constructed are shown on plans and profiles. Grade points for top of curbs, center line of streets, or center line of alley are shown by circles on profiles. At all points between designated points the grade shall be established so as to conform to a straight line drawn between said designated points. Elevations are in feet above U.S.C.S. Datum or mean sea level.
This drawing and the data hereon are hereby made a part of the specifications. Work shall be constructed according to specifications on file in the office of the County Engineer and shall be prosecuted only in the presence of the County Engineer. Before work can be started the contractor must obtain a permit to excavate in County streets from the L.A. County Road Dept. (see W.C. 51) and make a deposit with the County Engineer, 725 L.A. County Engineering Building, sufficient to cover the cost of construction inspection and record plans.
Approval of this plan by the County of Los Angeles does not constitute a representation as to the accuracy of the location of, or the existence or non-existence of, any underground utility, pipe, or structure within the limits of this project. This note applies to all sheets.

COUNTY OF LOS ANGELES, CALIFORNIA
WILLIAM J. FOX, COUNTY ENGINEER APPROVED, A.M. RAWN
CHIEF ENGR. CO. SAN. DIST. NO. 2
By *Richard E. Kuehn* OFFICE ENGINEER
3-27-53
CHECKED BY *Richard E. Kuehn*
OFFICE OF COUNTY ENGINEER, REG. C.E. NO 1860

before breaking into any existing structure and before final acceptance of this work, County Sanitation Districts should be notified in order that required inspection may be made.
Checked 6-4-53 Refer

RECEIVED
SANITATION DISTRICT NO. 2
FEB 27 1953
COUNTY OF LOS ANGELES

FRANCIS F. WILSON JR.
COUNTY ENGINEER

Trim Line 7

Trim Line 3

UO checked 2-19-53 R.W.

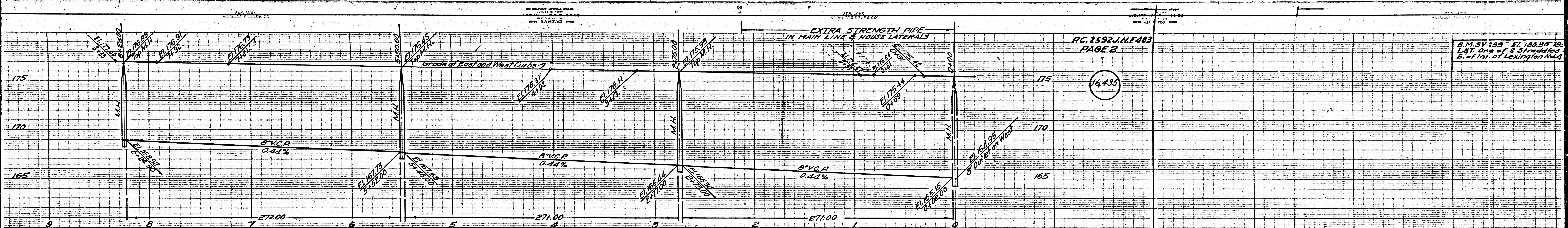

RC. 2592 J.N.F. 483
PAGE 2

B.M. 54138 El. 180.90 190
L.A.T. One of 2 Straddles
E. of Int. of Lexington Rd.

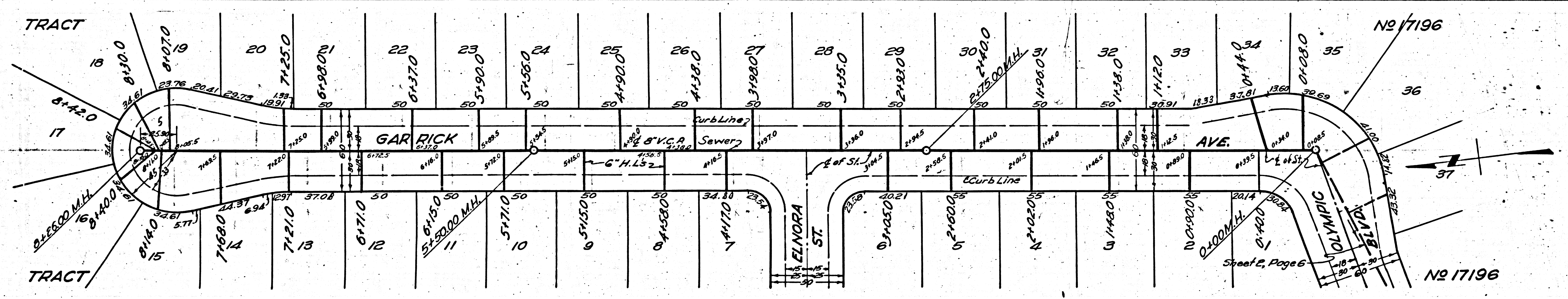

SHEET NO.
2

(13)

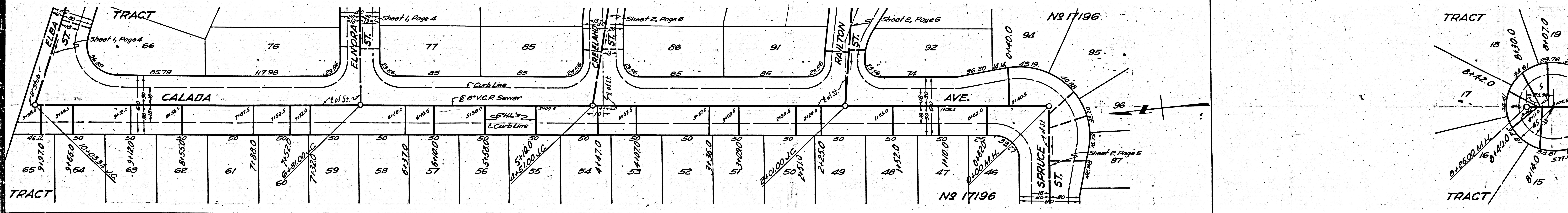
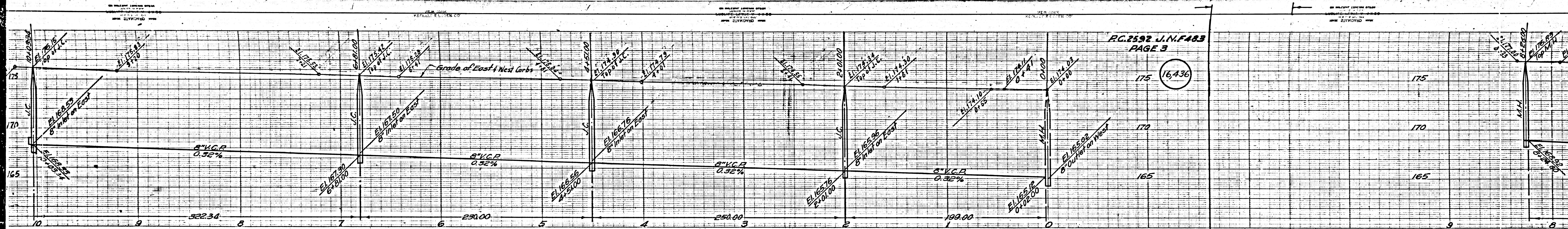

PG. 2592 J.M.F.483
PAGE 3

16

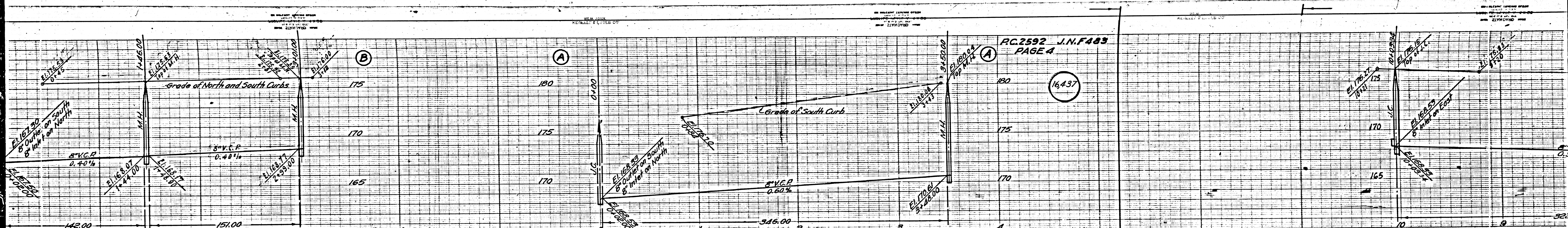

RC 2592 J.N.F.483
PAGE 4

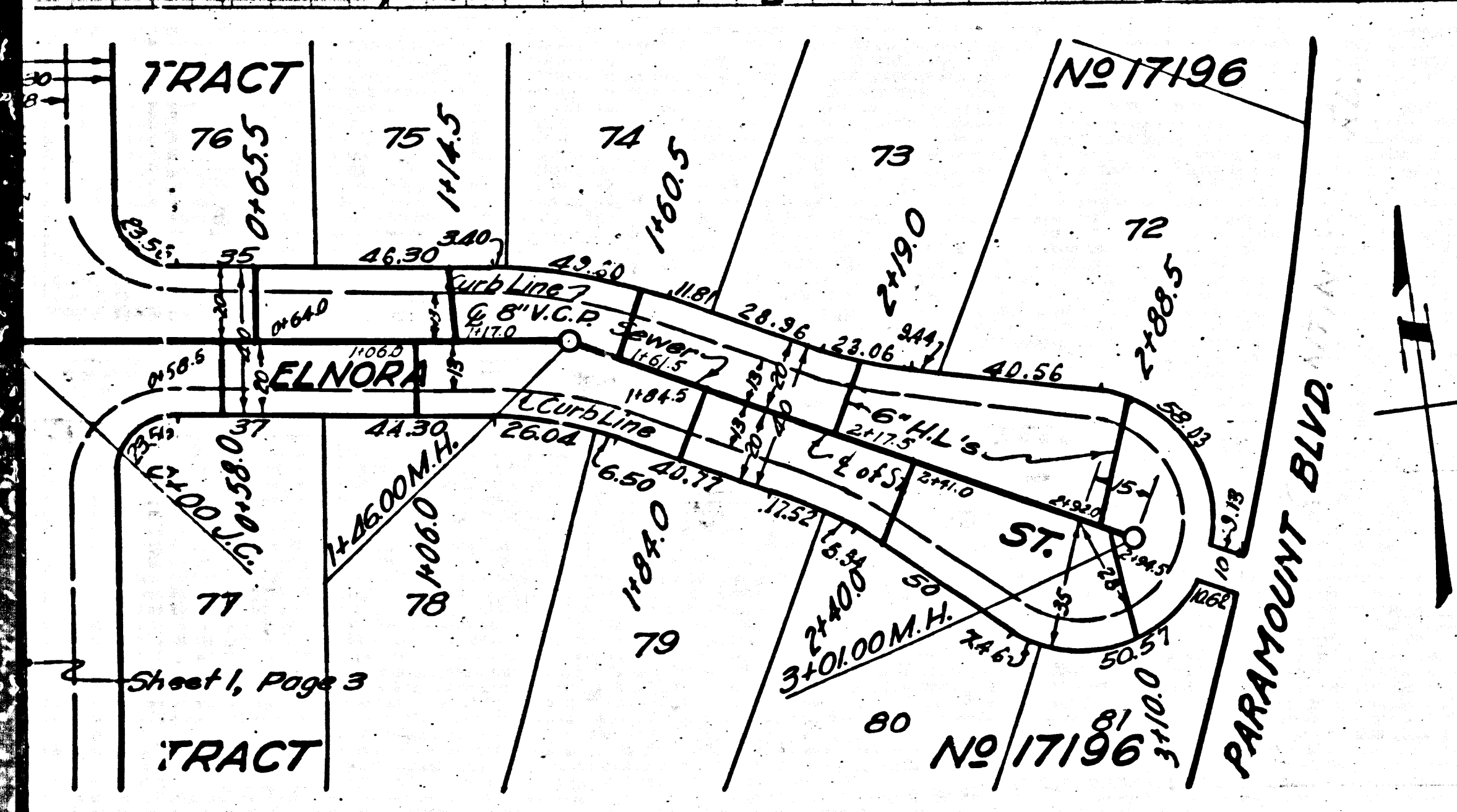

COLLECT \$0.75 PER FRONT FOOT PER ORDINANCE 6130
PART OF THE RANCHO PASO DE BARTOLO
D.M. 999 - 81-83
S.C.C. 20613

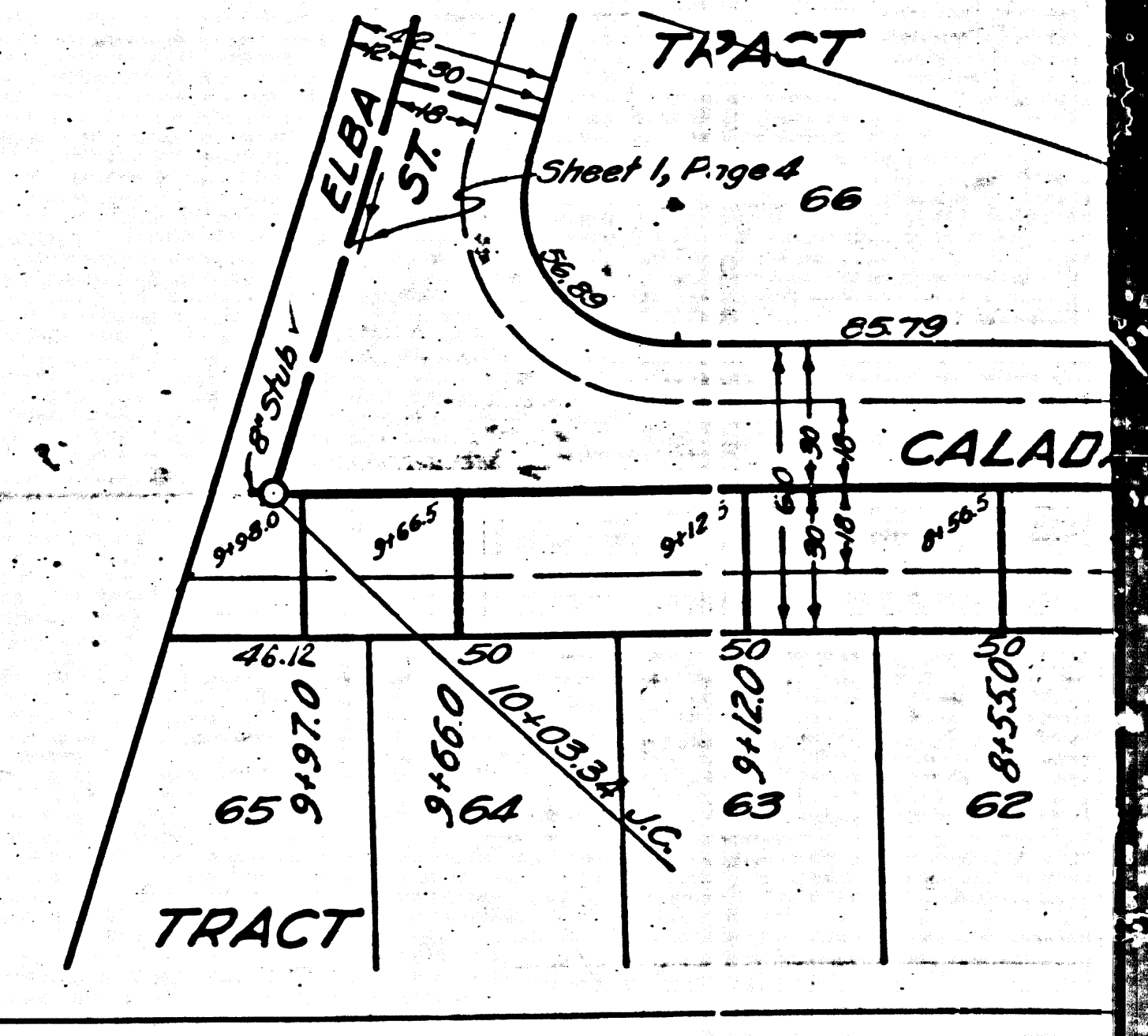
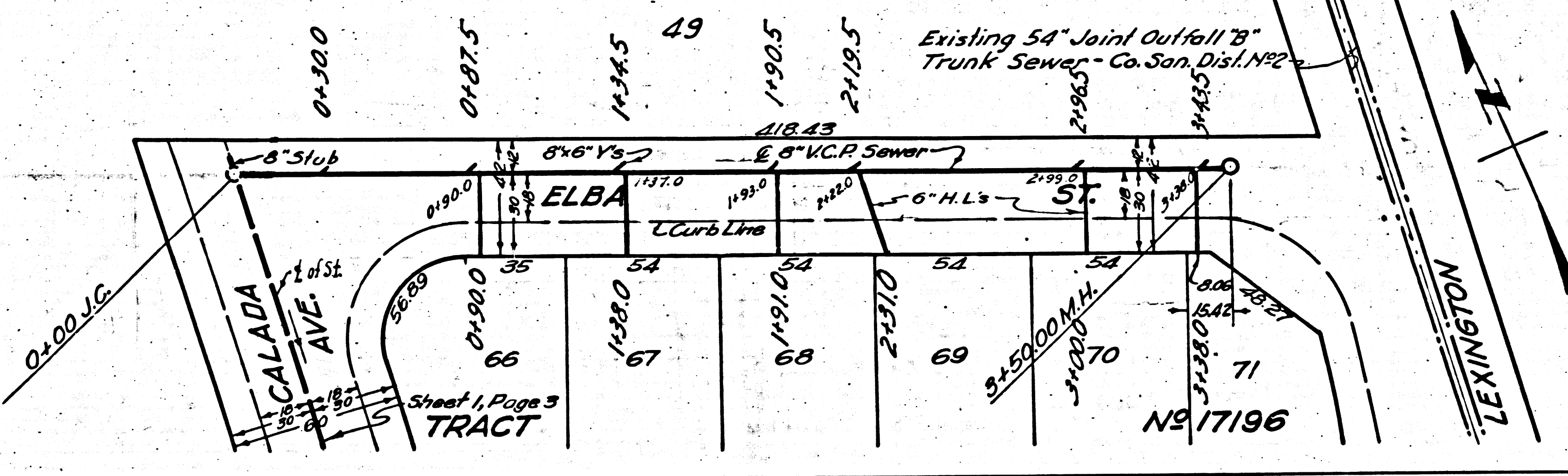

10

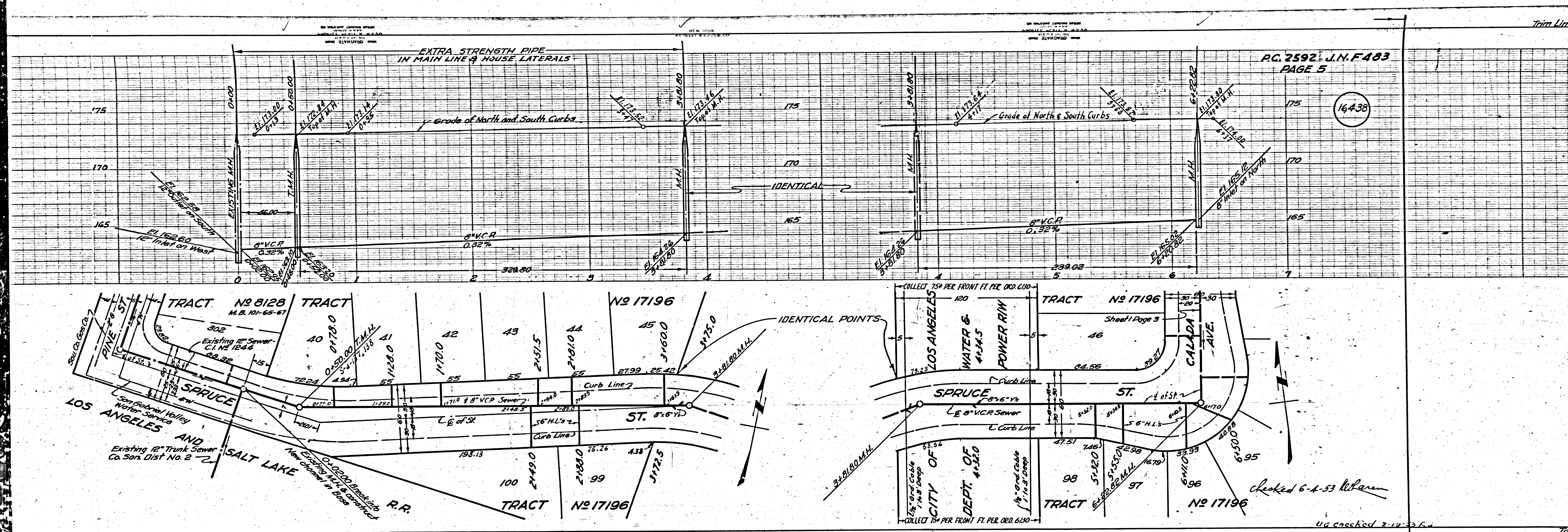

PC. 2592 J.N.F. 483
PAGE 5

16438

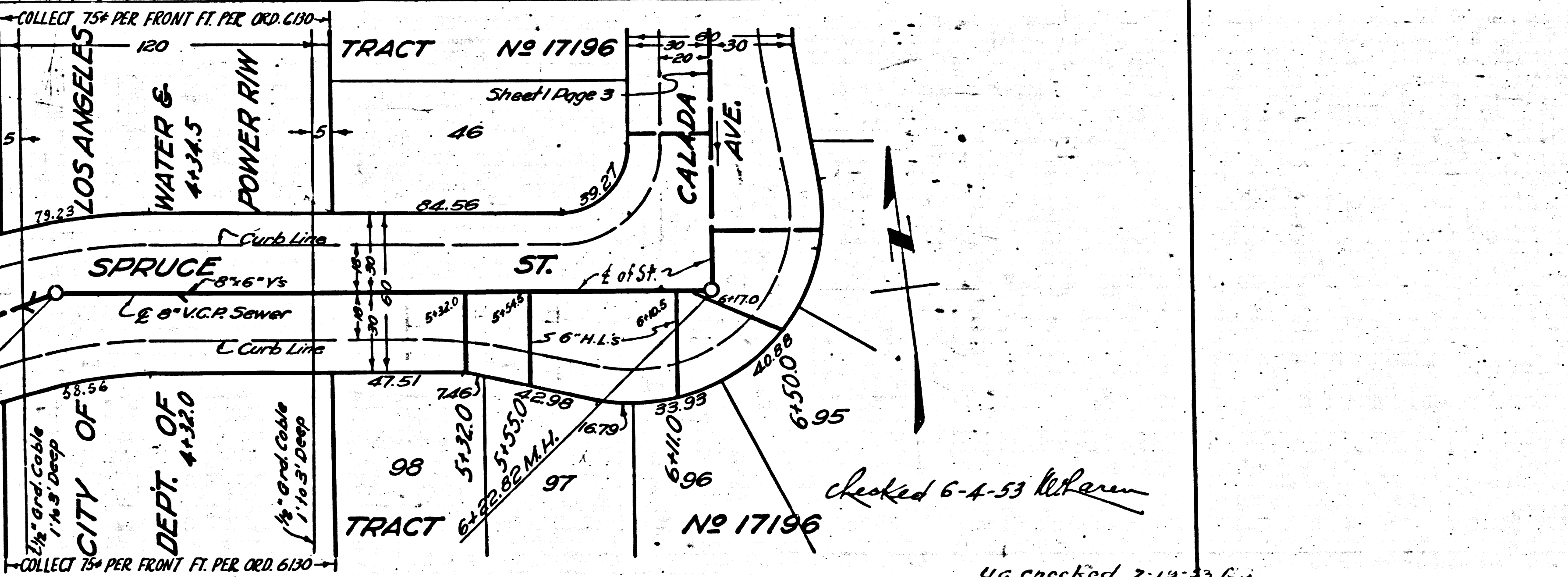
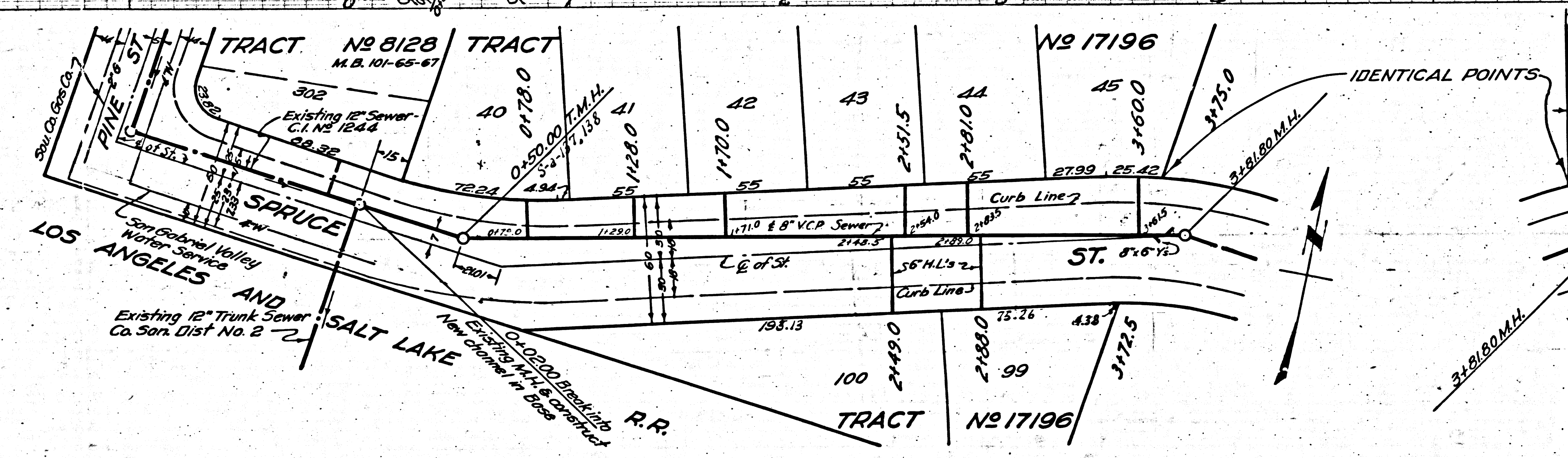

RECEIVED
APR 1953
L.A. COUNTY ENGINEER
SPRUE ST. 11-11-53

